LIBRARY
RECEIVED
AUG 14 1963
U. S. DEPARTMENT OF AGRICULTURE
BELTSVILLE BRANCH

MATERIALS TESTED AS INSECT ATTRACTANTS

Agriculture Handbook No. 239

Agricultural Research Service
United States Department of Agriculture

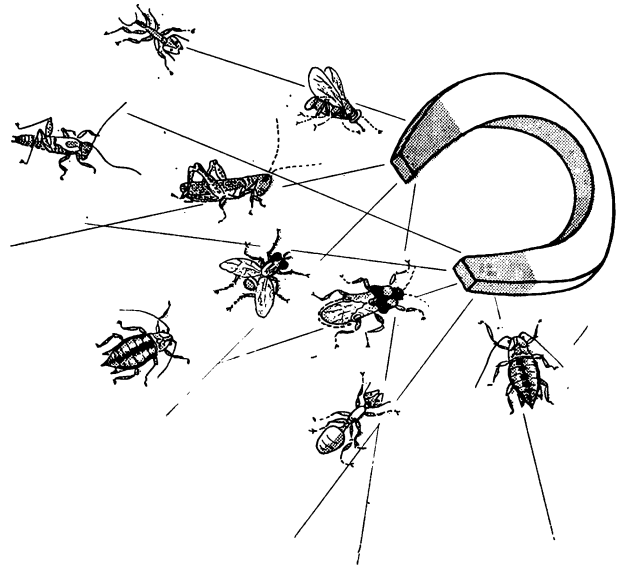

MATERIALS TESTED AS INSECT ATTRACTANTS

Compiled by M. Beroza and N. Green,
chemists, Entomology Research Division

Agriculture Handbook No. 239

Agricultural Research Service
United States Department of Agriculture

Washington, D.C. Issued June 1963

Contents

	Page
Materials tested	1
Sources	1
Systematic arrangement	1
Test insects	2
Test procedures	2
Oriental and Mediterranean fruit flies and melon fly	3
Mexican fruit fly	5
Gypsy moth	5
Drosophila	5
European chafer	5
Pink bollworm	7
Boll weevil	7
House fly	7
Results	8
Literature cited	8
Table 1.—Most effective attractants for four insect species	9
Table 2.—Relative effectiveness of materials tested as attractants for 10 insect species	10
Index to molecular formulas	119
Index to entomology numbers	135

MATERIALS TESTED AS INSECT ATTRACTANTS

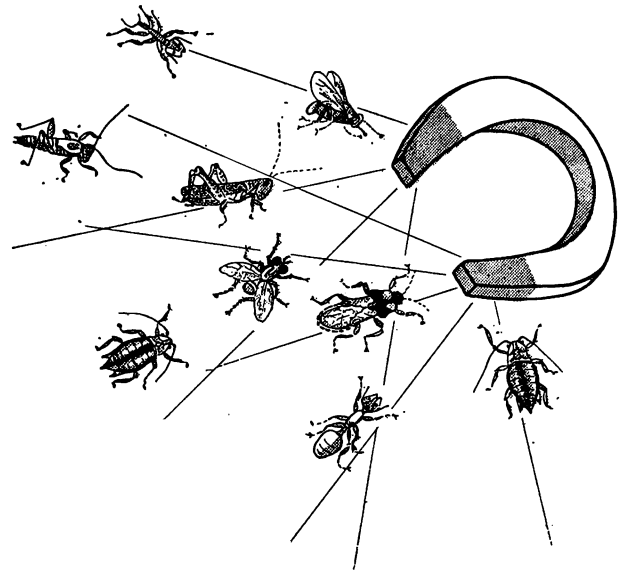

Compiled by M. Beroza and N. Green, chemists, Entomology Research Division[1]

Fast intercontinental travel and trade are stepping up chances of importing nonindigenous insect pests into the United States. Attractants, or lures, can be of considerable aid in facilitating the early detection of such insect pests, and they are of vital importance in measuring the progress of a program aimed at eradicating a species that has become established.

The Entomology Research Division has pioneered in the use of insect attractants on a large scale and has conducted a program to find new attractants. The test procedures and results obtained in screening more than 4,000 materials against 10 insect species are given in this handbook.

When organic chemicals that exhibited attractiveness were found, these leads were explored by testing structurally related compounds. Some of the attractants found have already proved to be of considerable practical value.

For additional information on insect attractants, such as uses, types, properties, and methods of discovery, see references *6*, *11*, and *12* under Literature Cited, page 8.

MATERIALS TESTED

Sources

The Entomology Research Division has for many years conducted a pesticide screening program (*17*). When work on attractants was begun, several chemicals originally obtained for this pesticide program were selected for testing as lures. Candidate lures were also obtained through the cooperation of other Government agencies, chemical companies, and universities. Since early in the 1950's most of these test materials were procured or produced by the Pesticide Chemicals Research Branch at Beltsville, Md. The staff included S. I. Gertler, B. H. Alexander, N. Green, T. Oda, W. F. Barthel, R. T. Brown, and M. Beroza, who synthesized chemicals for this study, R. W. Ihndris and E. M. Osborne, who named most of the organic compounds, and M. Jacobson and W. A. Jones, who prepared the botanical extracts.

Systematic Arrangement

To facilitate finding relationships between chemical structure and activity, the materials tested were systematically arranged in the following groups:

Compounds containing carbon and hydrogen only:

1. Hydrocarbons.

[1] Many entomologists, chemists, and other scientists of this Division participated in these studies. Those taking part in the chemical work are listed under Materials Tested. Those conducting tests reported here are listed under the specific insect they used.

Compounds containing carbon, hydrogen, and oxygen only:

2. Acids and acid anhydrides.
3. Aldehydes and acetals.
4. Esters and lactones.
5. Ethers.
6. Ketones.
7. Alcohols and phenols.

Compounds containing elements in addition to carbon, hydrogen, and oxygen:

8. Nitrogen-containing compounds.
9. Halogen-containing compounds.
10. Sulfur-containing compounds.
11. Phosphorus-containing compounds.

Materials not otherwise classified:

12. Materials of unknown or indefinite composition.

This grouping is useful in coding materials according to their elements and functional groups on McBee Keysort cards. Compounds containing only carbon, hydrogen, and/or oxygen fall in groups 1 through 7. Polyfunctional compounds such as keto acids and aldehyde esters fall in the first pertinent group; for example, acid esters are placed in group 2 and keto ethers in group 5. Compounds containing elements in addition to carbon, hydrogen, and oxygen fall in groups 8 through 11 regardless of their functional groups. Thus, to find hydroxy esters, one should look in group 4, although hydroxy esters containing elements in addition to carbon, hydrogen, and oxygen would be located in groups 8 through 11. Most of the materials in group 12 are derived from natural products. Within each of these groups the materials are listed alphabetically. (See table 2, page 10.) The names of compounds, with a few minor exceptions, are in accordance with the Chemical Abstracts indexing system (*5*).

TEST INSECTS

The common and scientific names of the insects used in these studies are as follows:

Oriental fruit fly	*Dacus dorsalis* Hendel
Melon fly	*Dacus cucurbitae* Coquillett
Mediterranean fruit fly	*Ceratitis capitata* (Wiedemann)
Mexican fruit fly	*Anastrepha ludens* (Loew)
Gypsy moth	*Porthetria dispar* (Linnaeus)
Drosophila (pomace fly)	*Drosophila melanogaster* (Meigen)
European chafer	*Amphimallon majalis* (Razoumowsky)
Pink bollworm	*Pectinophora gossypiella* (Saunders)
Boll weevil	*Anthonomus grandis* Boheman
House fly	*Musca domestica* Linnaeus

The materials were tested against the adults and, unless otherwise noted, the attraction was for the males.

TEST PROCEDURES

In initial tests, the materials were classified according to their ability to attract insects as follows:

Class	*Amount of attraction*
1	Little or none.
2	Moderate.
3	Strong.

Specific assignments of class were based upon experimental performance and are given for each species. (See table 2.)

In follow-up tests, the most potent lures in laboratory tests were subjected to field evaluation. Although the final determination of a lure's performance was made in the field, generally in comparison with a standard lure, such tests are not reported here.

Oriental and Mediterranean Fruit Flies and Melon Fly

Honolulu, Hawaii—L. D. Christenson, formerly in charge, L. F. Steiner, now in charge, D. H. Miyashita, K. Ohinata, W. C. Mitchell Shizuko Mitchell, I. Keiser, and P. Gow[2]

In laboratory screening tests, Gow's olfactometer (*9*) was stocked with 25,000 to 100,000 insects. The olfactometer (fig. 1) is a room-sized cage, 9 feet square and 8 feet high, equipped with a horizontally mounted wheel, which is slowly rotated to eliminate any positional advantage. Suspended from the wheel are invaginated glass traps, which contain the test materials, usually in 0.1-percent aqueous emulsions. Four candidate lures were tested simultaneously and each was replicated three times. The cage was located outdoors to approximate natural conditions, and breezes prevented accumulation of undesirable odors. Since supplies of food and water were available at all times, a candidate lure had to prove itself in competition with these essentials. The candidate lures were usually screened against the oriental and Mediterranean fruit flies and melon flies at the same time.

The materials were classified according to their attractancy index, which was obtained by dividing the number of insects caught with the candidate lure by the number caught with plain water.

	Attractancy index for—	
Class	*Males*	*Females*
1	Less than 11	Less than 6.
2	From 11 to 50	From 6 to 50.
3	Greater than 50	Greater than 50.

Supplemental laboratory tests, which were made before a lure was tested in the field, were employed

[2] Deceased Dec. 12, 1954.

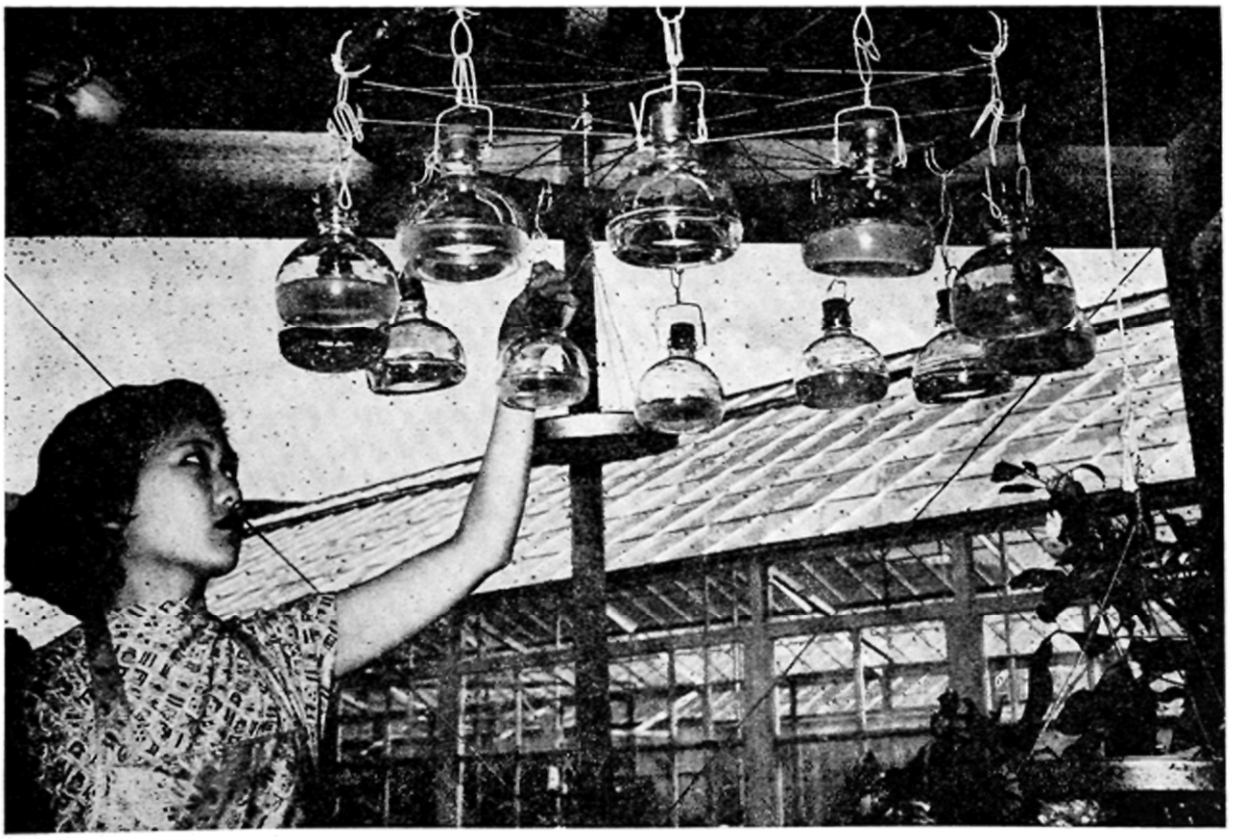

FIGURE 1.—Screening potential oriental fruit fly attractants in the olfactometer.

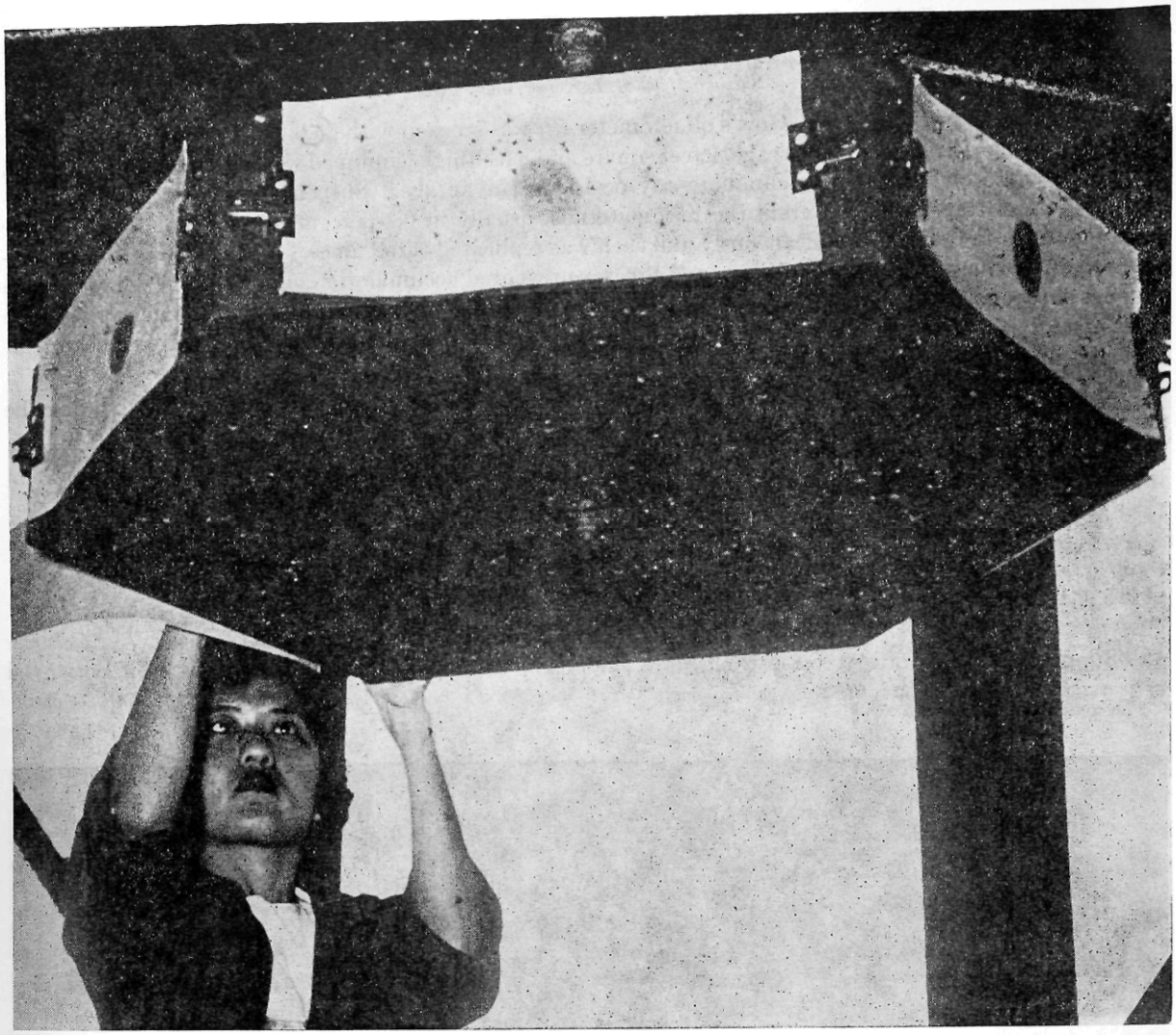

FIGURE 2.—Conducting wick tests in the olfactometer.

to determine whether a lure would be useful in dry traps, whether it would be persistent, and whether it could be used in combination with a toxicant.

In the supplemental tests the horizontally mounted wheel and traps of the olfactometer were replaced with a hexagonal prism 6 inches thick (fig. 2). Each of its six faces was covered with a piece of kraft paper, to the center of which was fastened a cotton wick 1½ inches long. This wick, treated with 0.5 ml. of the candidate lure, was attached with cellulose tape in such a way that the lure could not touch the paper. The lures were exposed for 15 minutes, and their efficiency in comparison with that of a standard lure was determined by estimating the number of flies that congregated on or near each wick. Any repellency from high concentrations of the lure could be observed. A lure having this characteristic would be relatively ineffective for field use. If the flies fed on the lure, an insecticide was added to see if they would ingest the poisoned lure. Duration of effectiveness of lures was estimated by holding the wicks under standardized conditions and periodically testing them in the olfactometer along with a standard lure until they were no longer attractive.

The supplemental tests gave, with a minimum of test material, the information needed to set up field tests efficiently.

Mexican Fruit Fly

Mexico City, Mexico—W. E. Stone, in charge, J. F. Cooper, F. Lopez-D., and D. L. Chambers

The laboratory screening-test procedure was the same as previously described, except that the olfactometer in which most of the work was done was located indoors. A temperature of 25°–28° C. and 50-percent relative humidity were maintained. Light conditions were standardized with artificial lighting.

Classification of materials for both sexes of the Mexican fruit fly was the same as that given in the preceding screening tests for females.

Gypsy Moth

Beltsville, Md.—Pesticide Chemicals Research Branch, Martin Jacobson, Morton Beroza, and Nathan Green; in cooperation with Plant Pest Control Division, Moorestown, N. J., H. L. Smith; and Division of Forest Insect Research, Forest Service

Filter-paper cartridges each containing about 0.25 gram of the candidate lure were exposed in traps (fig. 3) for at least 4 days of the gypsy moth flight season in the New England area. The traps were hung from branches 3 feet above ground and about 10 to 15 feet apart. The lures were tested either singly or in duplicate. If a trap caught more than two moths, additional traps were set out for confirmatory tests. They contained several amounts of the lure—usually 0.02, 0.25, or 1.0 gram per cartridge—and each treatment was replicated two to four times. Materials that rated above class 1 were reduced to class 1 if no moths were caught in confirmatory tests. The standard trap contained the hydrogenated extract of the natural lure prepared from 12 abdominal tips of the virgin female moth (*1*).

The materials were classified as follows:

Class	*Number of captures*
1	From zero to two.
2	Three or more but less than the standard.
3	Equal or exceed the standard.

Drosophila

Beltsville, Md.—Horatio C. Mason and Harold C. Gibson

Tests were run in a laboratory room, 15 by 11½ by 9 feet, maintained at 24° to 27° C. and stocked with 2,000 to 4,000 drosophila adults. A few drops of the candidate lure were placed on a circle of filter paper laid on a piece of aluminum foil. Between 15 and 35 of these unreplicated lures were distributed on a 5-foot circular table, which rotated at about 1 r.p.m. After a 2-hour exposure the number of drosophila on each lure was compared with the number on a standard lure of sugar, vinegar, yeast, and water.

Because none of the materials tested approached the attractiveness of the standard lure, all were rated as class 1 in table 2.

European Chafer

Geneva, N. Y. —H. Tashiro

Five drops of a 50-percent v/v solution of the candidate lure in ethanol were placed on a strip of absorbent paper 1½ by 5 inches. The strip was inserted in the central perforated cylinder of each trap within an hour before the flight of the European chafer beetles was expected. Traps containing four candidate lures and a standard were spaced 20 feet apart in a 5 by 5 Latin square arrangement. The standard lure was a 3 to 1 mixture by volume of Java citronella and eugenol. Evaluations were made after one night's flight.

The materials were classified as follows:

Class	*Number of captures*
1	Less than the standard.
2	One to three times the standard.
3	More than three times the standard.

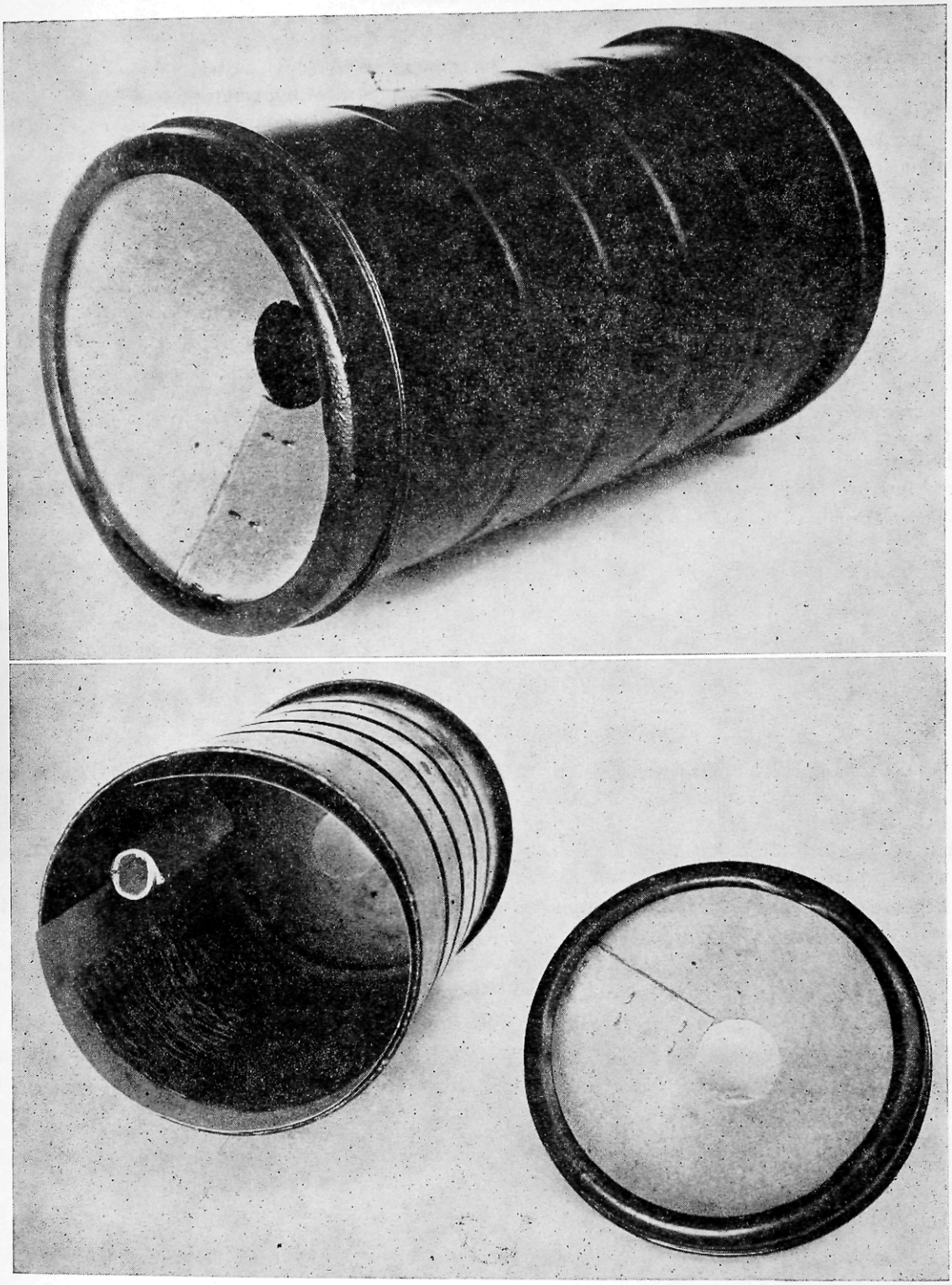

FIGURE 3.—Metal gypsy moth trap: Above, assembled; below, disassembled to show impregnated paper cartridge and liner covered with adhesive that holds trapped moths.

Pink Bollworm

Brownsville, Tex.—J. M. McGough

A 6-foot cubical cage was fitted with a 5-foot horizontally mounted wheel, which was rotated at about one-half r.p.m. Suspended from the rim were six plastic traps containing aluminum weighing dishes with the standard of *m*-isopropoxybenzyl chrysanthemumate (ENT–21426) and the candidate lures. The traps, which were similar to the gypsy moth trap (fig. 3), were 3 inches in diameter and 10 inches long. The temperature was held at about 27° C.

The attractancy of the test materials to the pink bollworm was calculated by the formula—

$$\frac{\text{Insects trapped by lure} - \text{insects trapped by standard}}{\text{Total insects trapped (lure} + \text{standard)}} \times 100 = \text{rating}$$

The materials were then classified as follows:

Class	*Rating*
1	Less than −15.
2	From −15 to 33.
3	Greater than 33 (more than twice as attractive as the standard).

When tests were made at more than one concentration, the best rating was given; tests at the same concentration were averaged.

Boll Weevil

Brownsville, Tex.—J. M. McGough

One half of a cotton boll was dipped in aqueous alcohol containing the candidate lure and the other half in an equal strength of aqueous alcohol without the lure. Both halves were placed on a 4-inch-square plate glass, which was put in a cage, 1 by 1 by 2 feet, equipped with controlled lighting and a small fan for ventilation. Two hundred boll weevils were introduced into the cage, and after 35 minutes the insects on each half of the cotton boll were counted. The temperature was held at about 27° C.

The attractancy of the lures to the boll weevil was calculated by the same formula as for the pink bollworm, except one half of a cotton boll was treated with candidate lure and the other half, or the standard, was not treated.

House Fly

Orlando, Fla.—Carroll N. Smith, in charge, G. C. LaBrecque, and H. G. Wilson

Two standardized tests were used for house fly attractants and arrestants (*7*). Glass traps were utilized for attractants and open petri dishes for arrestants. Five hundred male and female house flies from a regular colony were anesthetized with carbon dioxide, placed in cylindrical holding cages that were 8 inches high and 2½ inches in diameter, and given a 10-percent honey solution on absorbent cotton pads. They were held overnight. The next day, 18 hours after anesthesia, the flies were released in a 4-foot cubical cage and allowed to feed on sugar for 30 minutes. The sugar was removed, and 30 minutes later it was offered to the flies again. Testing was begun only after 2 percent of the flies started to feed.

In the tests for attractants, the candidate lure was placed in a 12-ounce drinking glass and covered with a screen to prevent flies from coming in contact with it. An inverted screen cone placed at the mouth of the glass completed the trap. A trap containing the standard was exposed in a cage of flies at the same time as the trap with the lure. One 30-minute exposure of a lure and the standard constituted a test. The number of flies on the lure divided by the number feeding on the standard gave the ratio to the standard.

No satisfactory standard was found for these tests. In the first tests either a blank or sugar, which is nonvolatile and has no true attractiveness, was used as the standard. After several hundred compounds were tested, Edamin[3] was selected as a standard. It is an enzymatic milk digest, which exhibited a fair

[3] The mention of a proprietary product does not imply its endorsement by the U.S. Department of Agriculture over similar products not named.

amount of volatile attractiveness and gave reasonably consistent results. In a series of 424 tests, more than 10 flies were caught in 107 tests, 5–9 flies in 141 tests, 2–4 in 86 tests, 1–2 in 65 tests, and 0 in 25 tests. All test results were discarded unless three or more flies were caught with the Edamin standard. Edamin was more attractive to females than to males; the ratio captured was about 14:1.

In the tests for arrestants, which may be attractants as well, the candidate lure and a standard of granulated sugar, in equal quantities, were each placed in a petri dish and exposed in the testing cage. After 2 minutes the flies feeding in each dish were counted and shooed away by a wave of the hand. The positions of the dishes were reversed and the test was repeated. Four exposure periods constituted a test. The ratio to the standard was computed in the same manner as for the attractants.

The materials were classified as follows:

Class	*Rating*
1	Less than 5 times as attractive as the standard.
2	From 5 to 20 times as attractive as the standard.
3	More than 20 times as attractive as the standard.

RESULTS

Attractants may be found by extracting, isolating, and identifying the attractive principles from natural sources, such as insects, host animals, and host plants. Another approach is to screen a great number of materials of both natural and synthetic origin. Where attractive substances are found, an attempt is made to increase the effectiveness by synthesizing or otherwise obtaining related materials. Some of the best attractants were discovered by the latter approach. These have been invaluable for detecting and surveying insect populations. The possibility of using the more powerful ones for control work is being investigated.

The most effective attractants discovered in the screening programs of the Entomology Research Division are given in table 1. In table 2 the materials tested are classified as to their attractancy for 10 insect species.

LITERATURE CITED

(1) Acree, F., Jr., Beroza, M., Holbrook, R. F., and Haller, H. L.
1959. THE STABILITY OF HYDROGENATED GYPSY MOTH SEX ATTRACTANT. Jour. Econ. Ent. 52: 82–85.

(2) Barthel, W. F., Green, N., Keiser, I., and Steiner, L. F.
1957. ANISYLACETONE, SYNTHETIC ATTRACTANT FOR MALE MELON FLY. Science 126: 654.

(3) Beroza, M., Alexander, B. H., Steiner, L. F., and others.
1960. NEW SYNTHETIC LURES FOR THE MALE MELON FLY. Science 131: 1044–1045.

(4) ——— Green, N., Gertler, S. I., and others.
1961. NEW ATTRACTANTS FOR THE MEDITERRANEAN FRUIT FLY. Agr. and Food Chem. 9: 361–365.

(5) Chemical Abstracts.
1945. II. SUBJECT INDEX. INTRODUCTION, WITH KEY AND DISCUSSION OF THE NAMING OF CHEMICAL COMPOUNDS FOR INDEXING. Chem. Abs. 39: 5867–5975.

(6) Dethier, V. G.
1957. CHEMICAL INSECT ATTRACTANTS AND REPELLENTS. 289 pp. Philadelphia.

(7) ——— Browne, L. B., and Smith, C. N.
1960. THE DESIGNATION OF CHEMICALS IN TERMS OF THE RESPONSES THEY ELICIT FROM INSECTS. Jour. Econ. Ent. 58: 134–136.

(8) Gertler, S. I., Steiner, L. F., Mitchell, W. C., and Barthel, W. F.
1958. INSECT ATTRACTANTS. ESTERS OF 6-METHYL-3-CYCLOHEXENE-1-CARBOXYLIC ACID AS ATTRACTANTS FOR THE MEDITERRANEAN FRUIT FLY. Agr. and Food Chem. 6: 592–594.

(9) Gow, P. L.
1954. PROTEINACEOUS BAIT FOR THE ORIENTAL FRUIT FLY. Jour. Econ. Ent. 47: 153–160.

(10) Green, N., and Beroza, M.
1959. CIS-TRANS ISOMERS OF 6-METHYL-3-CYCLOHEXENE-1-CARBOXYLIC ACID AND THEIR SEC BUTYL ESTERS. Jour. Organic Chem. 24: 761–764.

(11) ——— Beroza, M., and Hall, S. A.
1960. RECENT DEVELOPMENTS IN CHEMICAL ATTRACTANTS FOR INSECTS. *In* Advances in Pest Control Research, v. III, pp. 129–179. New York.

(12) Hall, S. A., Green, N., and Beroza, M.
1957. INSECT REPELLENTS AND ATTRACTANTS. Agr. and Food Chem. 5: 663–669.

(13) Howlett, F. M.
1915. CHEMICAL REACTIONS OF FRUIT-FLIES. Bul. Ent. Res. 6: 297–305.

(14) Jacobson, M.
1959. ATTRACTANTS FOR THE GYPSY MOTH. (U.S. Patent No. 2,900,756). U.S. Patent Office, Off. Gaz. 745: 929.

(15) ———
1960. SYNTHESIS OF A HIGHLY POTENT GYPSY MOTH SEX ATTRACTANT. Jour. Organic Chem. 25: 2074.

(16) ——— Beroza, M., and Jones, W. A.
1960. ISOLATION, IDENTIFICATION, AND SYNTHESIS OF THE SEX ATTRACTANT OF GYPSY MOTH. Science 132: 1011–1012.
(17) King, W. V., compiler.
1954. CHEMICALS EVALUATED AS INSECTICIDES AND REPELLENTS AT ORLANDO, FLA. U.S. Dept. Agr. Handb. 69, 397 pp.
(18) Steiner, L. F.
1952. METHYL EUGENOL AS AN ATTRACTANT FOR ORIENTAL FRUIT FLY. Jour. Econ. Ent. 45: 241–248.
(19) ——— Mitchell, W. C., Green, N., and Beroza, M.
1958. EFFECT OF CIS-TRANS ISOMERISM ON THE POTENCY OF AN INSECT ATTRACTANT. Jour. Econ. Ent. 51: 921–922.
(20) ——— Miyashita, D. H., and Christenson, L. D.
1957. ANGELICA OILS AS MEDITERRANEAN FRUIT FLY LURES. Jour. Econ. Ent. 50: 505.

TABLE 1.—*Most effective attractants for four insect species*

Structure of chemical	Chemical group No.	Type of compound	Common name	Reference
ORIENTAL FRUIT FLY				
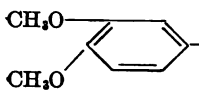	5	Ether	Methyleugenol[1 2]	*13, 18*
MELON FLY				
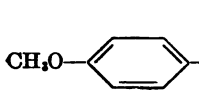	5	Ketoether	Anisylacetone	*2*
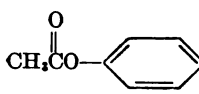	4	Ketoester	Cue-lure[1]	*3*
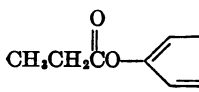	4	do		*3*
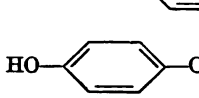	6	Ketophenol		*3*
MEDITERRANEAN FRUIT FLY				
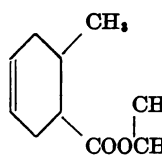	4	Ester	Siglure	*8, 10, 19*
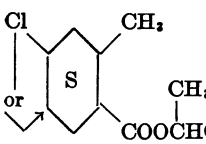	9	do	Medlure	*4*
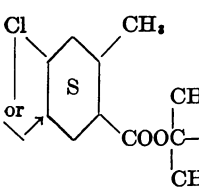	9	do	Trimedlure[1]	*4*
Unknown	12	Sesquiterpene (active ingredient)	Angelica seed oil	*20*

TABLE 1.—*Most effective attractants for four insect species*—Continued

GYPSY MOTH

Structure of chemical	Chemical group No.	Type of compound	Common name	Reference
$CH_3(CH_2)_{13}$—CHOHCH$_2$OH	7	Alcohol		*14*
$CH_3(CH_2)_{13}$—CH—CH$_2$ (O)	5	Epoxide		*14*
$CH_3(CH_2)_5$CH(O—CO—CH$_3$)—CH$_2$—CH=CH$(CH_2)_5$CH$_2$OH[1]	4	Unsaturated ester alcohol		*16*
$CH_3(CH_2)_5$—CH(O—COCH$_3$)—CH$_2$—CH=CH$(CH_2)_7$CH$_2$OH	4	do	Gyplure	*15*

[1] Best lure available for species.
[2] First reported by Howlett (*13*).

TABLE 2.—*Relative effectiveness of materials tested as attractants for 10 insect species*

Item No.	Entomology No. (ENT–)	Material	Oriental fruit fly	Melon fly	Mediterranean fruit fly	Mexican fruit fly	Gypsy moth	Drosophila	European chafer	Pink bollworm	Boll weevil	House fly: Attractant	House fly: Arrestant
		GROUP 1.—HYDROCARBONS											
1	128	Acenaphthene	1	----	1	1	----	----	----	1	1	--------	--------
2	737	Alloöcimene	1	1	1	1	----	----	----	----	----	--------	--------
3	155	Anthracene	1	----	1	1	----	----	----	1	1	--------	--------
4	24829	Aromadendrene	1	----	1	----	----	----	----	----	----	--------	--------
5	808	Benzene	1	----	----	----	----	----	----	----	----	--------	--------
6	15336	Benzene, diethyl- (mixture of *m* and *p*)	1	----	2	1	----	----	1	1	2	--------	--------
7	9057	Benzene, ethyl-	1	----	1	1	----	----	----	1	2	--------	--------
8	24180	Benzene, ethynyl-	1	1	----	----	----	----	----	----	----	--------	--------
9	4220	Benzene, pentaethyl-	1	----	1	1	----	----	----	----	----	--------	--------
10	23862	Benzene, propyl-	1	1	----	----	----	----	----	----	----	--------	--------
11	25182	Benzene, 1,2,4,5-tetramethyl-	1	1	2	1	1	----	----	1	----	1	1
12	4219	Benzene, x,x,x-triethyl-	2	----	2	1	----	----	----	1	1	--------	--------
13	3976	Benzene, 1,2,4-trimethyl-	1	----	1	1	----	----	----	----	----	--------	--------
14	24106	Benzene, x,x,x-trimethyl- (a mixture)	1	----	1	1	----	----	----	----	2	--------	--------
15	24887	Bicyclo[2.2.1]hepta-2,5-diene	1	1	1	1	1	----	----	2	1	--------	--------
16	36	Biphenyl	1	----	3	1	----	----	2	1	1	--------	--------
17	21616	*p,p'*-Bitolyl	1	----	1	----	----	1	----	----	----	--------	--------
18	25132	1-Buten-3-yne, 2-methyl-	1	1	1	1	1	1	----	----	1	--------	--------
19	1775	Camphene	1	1	1	1	----	----	----	----	----	--------	--------
20	24696	Caryophyllene (mixed *alpha-* and *beta-* isomers)	3	----	2	1	----	----	----	----	----	--------	--------
21	867	Chrysene	1	----	1	1	----	----	----	----	----	--------	--------
22	4630	Cumene	1	1	----	1	----	----	2	1	1	--------	--------
23	8222	Cyclohexane	2	2	----	----	1	1	1	2	2	--------	--------
24	25083	Cyclohexene, 3-(1-butenyl)-2,4,4-trimethyl-	1	----	1	1	1	----	----	2	1	--------	--------
25	2272	*p*-Cymene	2	----	2	2	----	----	1	1	1	--------	--------
26	24107	Decane	1	1	1	2	----	----	----	----	----	--------	--------
27	3386	Dicyclopentadiene	1	1	1	1	----	1	----	----	----	--------	--------
28	23978	Dodecane	1	----	1	1	----	----	----	----	----	--------	--------
29	4341	Ethane, 1,1-diphenyl-	1	1	3	1	----	1	----	----	----	--------	--------
30	25001–X	Eugenol terpenes (a complex mixture of terpenes having the general formula $C_{10}H_{16}$)	3	1	1	1	----	----	----	----	----	--------	--------
31	9074	Fluorene	1	----	3	1	----	----	----	----	----	--------	--------
32	31753	4(or 5)-Hexadecene	1	1	2	1	1	----	----	----	----	--------	--------
33	30528	1,5-Hexadiene, 2,5-dimethyl-	1	1	1	1	1	----	----	----	----	--------	--------
34	24253	Hexane	1	----	----	----	----	----	----	----	----	--------	--------

TABLE 2.—*Relative effectiveness of materials tested as attractants for 10 insect species*—Continued

Item No.	Entomology No. (ENT-)	Material	Oriental fruit fly	Melon fly	Mediterranean fruit fly	Mexican fruit fly	Gypsy moth	Drosophila	European chafer	Pink bollworm	Boll weevil	House fly	
												Attractant	Arrestant
		HYDROCARBONS—Continued											
35	15370	Indene	1	----	1	1	----	----	----	----	----	--------	--------
36	739	Limonene	1	1	3	1	----	----	2	1	1	--------	--------
37	24486	*p*-Menthane	1	----	1	1	----	----	----	----	----	--------	--------
38	23973	Mesitylene	1	----	1	1	----	----	----	----	----	--------	--------
39	748	Methane, diphenyl-	1	----	1	1	----	1	1	2	----	--------	--------
40	2337	Methane, triphenyl-	1	----	1	1	----	----	----	----	----	--------	--------
41	738	Myrcene	1	----	1	2	----	----	----	----	----	--------	--------
42	278	Naphthalene	1	----	3	1	----	----	----	2	----	--------	--------
43	1256	Naphthalene, decahydro-	1	----	1	1	----	1	1	2	1	--------	--------
44	24403	Naphthalene, x,x-dimethyl-	----	----	1	1	----	----	----	----	----	--------	--------
45	1876	Naphthalene, 2,6-dimethyl-	----	----	2	1	----	----	----	----	----	--------	--------
46	15378	Naphthalene, 1-methyl-	1	----	3	1	----	----	----	1	1	--------	--------
47	17554	Naphthalene, 2-methyl-	1	----	3	1	----	----	----	----	----	--------	--------
48	1257	Naphthalene, 1,2,3,4-tetrahydro-	1	----	1	1	----	----	----	----	----	--------	--------
49	24483	Nopinene	1	----	1	1	----	----	----	----	----	--------	--------
50	23976	Pentane, 2,2,4-trimethyl-	1	----	2	1	----	----	----	----	----	--------	--------
51	30049	1-Pentene, 2,4,4-trimethyl-	1	1	1	1	----	----	----	----	----	1	1
52	16047	2-Pentene, 2,4,4-trimethyl-	1	1	1	1	----	----	----	----	----	--------	--------
53	18142	*alpha*-Phellandrene	1	----	1	2	----	----	----	2	2	--------	--------
54	18142-a	*d-alpha*-Phellandrene	3	----	1	----	----	----	----	----	----	--------	--------
55	18143	*beta*-Phellandrene	1	----	1	----	----	----	----	----	----	--------	--------
56	18143-a	*d-beta*-Phellandrene	3	----	1	----	----	----	----	----	----	--------	--------
57	790	Phenanthrene	1	----	1	1	----	----	----	----	----	--------	--------
58	7582	*d*-Pinene	1	----	1	1	----	----	2	----	----	--------	--------
59	24594	*alpha*-Pinene	1	----	1	1	----	----	----	----	----	--------	--------
60	21617	Propane, 2,2-dimethyl-1,1-di-*p*-tolyl-	1	----	1	1	----	1	----	----	----	1	1
61	23977	Pyrene	1	----	1	1	----	----	----	----	----	--------	--------
62	24374	Styrene	1	1	----	----	----	----	----	----	----	--------	--------
63	18133	Styrene, *alpha*-methyl-	----	----	----	----	1	----	----	----	----	--------	--------
64	860	*m*-Terphenyl	----	----	1	1	----	----	----	----	----	--------	--------
65	1402	*o*-Terphenyl	----	----	1	1	----	----	----	----	----	--------	--------
66	847	*p*-Terphenyl	----	----	1	1	----	----	----	----	----	--------	--------
67	24378	Terpinolene	1	1	1	1	----	----	----	----	----	--------	--------
68	23974	Toluene, *m-tert*-butyl-	1	----	3	1	----	----	----	1	2	--------	--------
69	21126	Undecane	1	----	1	1	----	1	----	----	----	--------	--------
70	2209	Xylene	1	----	----	----	----	----	----	----	----	--------	--------
		GROUP 2.—ACIDS AND ACID ANHYDRIDES											
71	2394	Acetic acid	2	----	----	1	----	----	----	1	----	--------	--------
72	16492	Acetic acid, *p-tert*-butylphenoxy-	1	----	----	----	----	----	----	----	----	--------	--------
73	23354	Acetic acid, (3,4-dimethoxyphenyl)-	1	1	1	1	----	----	----	----	----	--------	--------
74	24145	Acetic acid, ethoxy-	2	2	----	----	----	1	----	----	----	--------	--------
75	24146	Acetic acid, *p*-ethoxyphenoxy-	2	----	----	----	----	----	----	----	----	--------	--------
76	24147	Acetic acid, (ethylenedioxy)di-	2	2	----	----	----	----	----	----	----	--------	--------
77	24152	Acetic acid, methoxy-	1	----	----	----	----	----	----	----	----	--------	--------
78	8920	Acetic acid, phenyl-	1	1	1	1	1	----	----	----	----	--------	--------
79	14615	Aconitic acid	1	2	----	1	----	----	----	----	----	--------	--------
80	15717	Acrylic acid	2	2	----	1	----	----	----	----	----	--------	--------
81	24163	*m*-Anisic acid	1	1	----	----	----	----	----	----	----	--------	--------
82	20226	*o*-Anisic acid	1	1	----	----	----	1	----	----	----	--------	--------
83	20787	*o*-Anisic acid, 3-methyl-	----	----	----	----	1	1	1	1	1	--------	--------
84	893	*p*-Anisic acid	1	----	----	1	1	----	1	1	1	--------	--------
85	6299	Azelaic acid	1	1	----	----	----	----	----	----	----	--------	--------
86	3710	Benzoic acid	3	1	----	1	----	----	----	----	----	--------	--------
87	16490	Benzoic acid, *o*-(carboxymethoxy)-	2	2	----	----	----	----	----	----	----	--------	--------
88	6193	Benzoic acid, *o*-ethoxy-	2	2	----	----	----	----	----	----	----	--------	--------
89	3110	Benzoic acid, *m*-hydroxy-	1	----	----	----	----	----	----	----	----	--------	--------
90	1003	Benzoic acid, *p*-hydroxy-	1	2	----	----	----	----	----	----	----	--------	--------
91	17970	Benzoic acid, *p*-isopropyl-	1	----	1	1	----	----	----	----	----	--------	--------
92	12067	Benzoic acid, *p*-pentyloxy-	----	----	----	1	----	----	----	----	----	--------	--------
93	21153	Benzoic acid, 3,4,5-trimethoxy-	1	1	1	1	----	1	----	----	----	--------	--------
94	15306	Butyric acid	1	----	----	1	----	1	1	----	----	--------	--------
95	4629	Butyric acid, 2-ethyl-	1	2	1	----	----	----	----	----	----	--------	--------
96	21675	Butyric acid, 3-hydroxy-	----	----	1	1	----	1	----	----	----	1	

TABLE 2.—*Relative effectiveness of materials tested as attractants for 10 insect species*—Continued

Item No.	Entomology No. (ENT-)	Material	Oriental fruit fly	Melon fly	Mediterranean fruit fly	Mexican fruit fly	Gypsy moth	Drosophila	European chafer	Pink bollworm	Boll weevil	House fly	
												Attractant	Arrestant
		ACIDS AND ACID ANHYDRIDES—Con.											
97	24203	Butyric acid, 3-methoxy-	1	1	----	----	----	----	----	----	----	----	----
98	24202	Butyric acid, 2-methyl-	1	----	----	----	----	----	----	----	----	----	----
99	31627	Butyric acid, 3-piperonyl-	2	1	2	----	----	----	----	----	----	----	----
100	20453	Chrysanthemumic acid, *cis-dl-*	1	----	----	1	----	1	2	2	2	----	----
101	20888	Chrysanthemumic anhydride	1	----	----	1	----	1	----	----	----	----	----
102	891	Cinnamic acid	1	----	----	1	----	----	1	1	1	----	----
103	3747	Cinnamic acid, 3,4-methylenedioxy-	2	----	1	1	----	----	----	----	----	----	----
104	6286	Citric acid	2	1	----	----	----	----	----	----	----	----	----
105	3711	Coumarilic acid	1	1	1	1	1	----	----	----	----	----	----
106	6287	Crotonic acid	2	1	----	1	----	----	----	----	----	----	----
107	1854	Cyclohexanecarboxylic acid	1	1	3	1	----	----	----	----	----	----	----
108	6302	Cyclohexanecarboxylic acid, 1-hydroxy-	----	----	----	----	1	----	----	----	----	----	----
109	21681	Cyclohexanecarboxylic acid, 2-methyl-	----	----	1	2	----	1	----	----	----	----	----
110	14244	Cyclohexanepropionic acid	1	1	1	1	----	----	----	----	----	----	----
111	20221	3-Cyclohexene-1-carboxylic acid, 6-methyl-	----	----	----	1	----	1	----	----	----	----	----
112	22626	4-Cyclohexene-1,2-dicarboxylic anhydride	----	----	----	1	----	----	----	----	----	----	----
113	30542	Cyclopropanecarboxylic acid	2	2	2	----	1	----	----	----	----	----	----
114	4453	Decanoic acid	1	1	----	2	----	----	----	----	----	----	----
115	20117	2,4,8-Decatrienoic acid, 5,9-dimethyl-	1	----	----	----	----	1	----	----	----	----	----
116	24216	Diglycolic acid	2	1	----	----	----	----	----	----	----	----	----
117	14249	Fencholic acid	1	----	----	1	----	----	----	----	----	----	----
118	24237	Formic acid	1	----	----	1	----	1	----	----	----	----	----
119	24236	Fumaric acid	1	2	----	1	----	1	----	----	----	----	----
120	3662	2-Furanacrylic acid	1	1	1	1	----	----	----	----	----	----	----
121	16500	2-Furoic acid	1	1	1	1	----	----	----	----	----	----	----
122	24247	Glutaric acid	1	2	----	1	----	1	----	----	----	----	----
123	15362	Glycolic acid	1	2	----	----	----	----	----	----	----	----	----
124	2073	Heptanoic acid	1	1	1	1	----	----	----	----	----	----	----
125	7701	Hexanoic acid	1	----	----	1	----	----	1	----	----	----	----
126	24616	Hexanoic acid, 3-methoxy-	1	----	----	1	----	----	----	----	----	----	----
127	21981	Hydracrylic acid, 3-(*p*-methoxyphenyl)-2-phenyl-	1	1	1	1	----	1	----	----	----	1	1
128	24260	Isobutyric acid	1	----	----	1	----	----	1	----	----	----	----
129	24620	Isodextropimaric acid	1	----	----	1	----	----	----	----	----	----	----
130	24132	Isovaleric acid	1	----	1	1	----	1	1	----	----	----	----
131	16901	Itaconic acid	1	1	----	----	----	----	----	----	----	----	----
132	3130	Lactic acid	1	----	----	1	----	1	----	----	----	----	----
133	112	Lauric acid	2	1	----	1	----	----	----	----	----	----	----
134	3377	Levulinic acid	1	2	----	1	----	1	----	----	----	----	----
135	11010-a	Linoleic acid (natural) (*cis*)	2	2	2	1	----	----	----	----	----	----	----
136	11010-b	Linoleic acid (*trans*)	1	1	2	1	----	----	----	----	----	----	----
137	23986-a	Linolenic acid (natural) (*cis*)	2	2	2	----	1	----	----	----	----	----	----
138	23986-b	Linolenic acid (*trans*)	1	2	2	----	----	----	----	----	----	----	----
139	1002	Maleic acid	1	2	----	1	----	1	----	----	----	----	----
140	24283	Maleic anhydride	1	2	----	----	----	----	----	----	----	----	----
141	6292	Malic acid	1	1	----	1	----	1	----	----	----	----	----
142	15724	Methacrylic acid	1	1	2	1	----	----	----	----	----	----	----
143	6294	Mucic acid	----	----	----	----	1	----	----	----	----	----	----
144	15381	Myristic acid	1	1	1	----	----	----	----	----	----	----	----
145	16902	1-Naphthoic acid	1	2	----	1	----	----	----	----	----	----	----
146	4164	Nonanoic acid	1	1	1	1	----	----	----	----	----	----	----
147	30047	Nonanoic acid, 4-methyl-	1	1	1	1	----	----	----	----	----	----	----
148	21330	Nopinic acid	1	----	1	----	----	----	----	----	----	----	----
149	19730	Octadecanoic acid, 12-hydroxy-	1	1	1	1	1	----	----	----	----	----	----
150	4162	Octanoic acid	1	----	----	1	----	----	----	----	----	----	----
151	24619	Octanoic acid, 3-methoxy-5,7,7-trimethyl-	1	----	----	1	----	----	----	----	----	----	----
152	1291	Oleic acid	3	1	1	2	----	----	1	----	----	----	----
153	1594	Palmitic acid	----	----	----	----	1	----	----	----	----	----	----
154	2409	Phthalic acid	1	1	----	----	----	----	----	----	----	----	----
155	4165	Pivalic acid	1	----	----	----	----	----	----	----	----	----	----

TABLE 2.—*Relative effectiveness of materials tested as attractants for 10 insect species*—Continued

Item No.	Entomology No. (ENT–)	Material	Oriental fruit fly	Melon fly	Mediterranean fruit fly	Mexican fruit fly	Gypsy moth	Drosophila	European chafer	Pink bollworm	Boll weevil	House fly	
												Attractant	Arrestant
		ACIDS AND ACID ANHYDRIDES—Con.											
156	4167	Propionic acid	2	1	----	1	----	1	----	----	----	--------	--------
157	24366	*beta*-Resorcylic acid	1	2	----	----	----	----	----	----	----	--------	--------
158	2407	Salicylic acid	1	2	----	1	----	----	----	----	----	--------	--------
159	24368	Salicylic acid, 4-ethoxy-	1	1	----	----	----	----	----	----	----	--------	--------
160	17391	Salicylic acid, 3-phenyl-	----	----	----	----	1	----	----	----	----	--------	--------
161	23985	Senecioic acid	1	----	----	1	----	----	----	----	----	--------	--------
162	14851	Sorbic acid	1	----	1	1	----	----	----	----	----	--------	--------
163	909	Stearic acid	1	1	1	2	----	1	----	----	----	--------	--------
164	6297	Succinic acid	1	1	----	2	----	1	----	----	----	--------	--------
165	24376	Syringic acid	1	1	1	----	----	----	----	----	----	--------	--------
166	979	Tannic acid	2	2	----	----	----	----	----	----	----	--------	--------
167	6298	D-Tartaric acid	1	1	----	----	----	1	----	----	----	--------	--------
168	16108	Terephthalic acid	1	1	1	1	----	----	----	----	----	--------	--------
169	15626	*m*-Toluic acid	1	1	----	1	----	----	----	----	----	--------	--------
170	15625	*o*-Toluic acid	1	1	1	----	----	----	----	----	----	--------	--------
171	15627	*p*-Toluic acid	1	2	----	----	----	----	----	----	----	--------	--------
172	2280	Undecanoic acid	1	1	----	----	----	1	----	----	----	--------	--------
173	2065	Undecenoic acid (isomer not known)	1	1	----	----	----	1	----	----	----	--------	--------
174	8657	Valeric acid	1	----	----	1	----	1	----	----	----	--------	--------
175	4161	Valeric acid, 4-methyl-	1	1	2	1	----	1	1	----	----	--------	--------
176	19542	Vanillic acid	2	1	----	1	----	1	----	----	----	--------	--------
		GROUP 3.—ALDEHYDES AND ACETALS											
177	24135	Acetal	2	----	----	----	----	----	----	----	----	--------	--------
178	31167	Acetaldehyde	----	----	----	----	----	1	----	----	----	--------	--------
179	24738	Acetaldehyde, allyl 2-ethylhexyl acetal	----	----	----	----	1	----	----	2	1	--------	--------
180	24136	Acetaldehyde, bis(2,3-dihydroxypropyl) acetal	1	1	----	----	----	----	----	----	----	--------	--------
181	31264	Acetaldehyde, 2-(2-(butoxyethoxy)-ethoxyethyl *alpha*-ethylpiperonyl acetal	1	1	1	1	----	----	----	----	----	1	1
182	30277	Acetaldehyde, 2-(2-butoxyethoxy)ethyl butyl acetal	1	1	1	1	1	----	----	----	----	--------	--------
183	30276	Acetaldehyde, 2-(2-butoxyethoxy)ethyl 2-(2-ethoxyethoxy)ethyl acetal	1	1	1	1	1	----	----	----	----	--------	--------
184	30278	Acetaldehyde, 2-(2-butoxyethoxy)ethyl isobutyl acetal	1	1	1	1	1	----	----	----	----	--------	--------
185	24741	Acetaldehyde, butyl 1,3-dimethylbutyl acetal	----	----	----	----	1	----	----	----	1	--------	--------
186	31263	Acetaldehyde, butyl *alpha*-ethylpiperonyl acetal	2	2	2	----	----	----	----	----	----	1	1
187	24142	Acetaldehyde, butyl eugenyl acetal	2	2	----	----	1	----	----	----	----	--------	--------
188	30280	Acetaldehyde, butyl heptyl acetal	1	1	1	1	1	----	----	----	----	--------	--------
189	30286	Acetaldehyde, butyl *p*-methoxybenzyl acetal	1	1	1	1	1	----	----	----	----	--------	--------
190	30274	Acetaldehyde, butyl 3-methoxybutyl acetal	1	2	1	1	----	----	----	----	----	--------	--------
191	25067	Acetaldehyde, butyl 2-methyl-3-butyn-2-yl acetal	1	----	1	1	1	----	----	----	1	--------	--------
192	30283	Acetaldehyde, butyl 1-methylheptyl acetal	1	1	1	1	1	----	----	----	----	--------	--------
193	30290	Acetaldehyde, butyl 2-methyl-3-(3,4-methylenedioxyphenyl)propyl acetal	----	----	----	----	1	----	----	----	----	--------	--------
194	24730	Acetaldehyde, butyl phenyl acetal	----	----	1	----	1	----	----	1	1	--------	--------
195	24733	Acetaldehyde, butyl tetrahydrofuryl acetal	----	----	1	----	1	----	----	----	1	--------	--------
196	24731	Acetaldehyde, cyclohexyl 2-methoxy-ethyl acetal	----	----	1	----	1	----	----	1	1	--------	--------
197	22404	Acetaldehyde, dibutyl acetal	----	----	----	1	1	----	1	----	1	--------	--------
198	24137	Acetaldehyde, dimethyl acetal	1	2	----	----	----	1	----	----	----	--------	--------
199	31265	Acetaldehyde, 2-[2-(2-ethoxyethoxy)-ethoxy]ethyl *alpha*-ethylpiperonyl acetal	1	2	1	1	----	----	----	----	----	1	1
200	30279	Acetaldehyde, 2-(2-ethoxyethoxy)ethyl heptyl acetal	1	1	1	1	1	----	----	----	----	--------	--------

TABLE 2.—*Relative effectiveness of materials tested as attractants for 10 insect species*—Continued

Item No.	Entomology No. (ENT-)	Material	Oriental fruit fly	Melon fly	Mediterranean fruit fly	Mexican fruit fly	Gypsy moth	Drosophila	European chafer	Pink bollworm	Boll weevil	House fly	
												Attractant	Arrestant
		ALDEHYDES AND ACETALS—Continued											
201	30285	Acetaldehyde, 2-(2-ethoxyethoxy)ethyl *p*-methoxybenzyl acetal	1	1	1	1	1	----	----	----	----	----	----
202	30273	Acetaldehyde, 2-(2-ethoxyethoxy)ethyl 3-methoxybutyl acetal	1	1	1	1	1	----	----	----	----	----	----
203	30100	Acetaldehyde, 2-(2-ethoxyethoxy)ethyl 3-(3,4-methylenedioxyphenyl)propyl acetal	----	----	----	----	1	----	----	----	----	----	----
204	30282	Acetaldehyde, 2-(2-ethoxyethoxy)ethyl 1-methylheptyl acetal	1	1	1	----	1	----	----	----	----	----	----
205	31664	Acetaldehyde, 2-(2-ethoxyethoxy)ethyl 1-piperonylethyl acetal	1	1	1	1	----	----	----	----	----	----	----
206	24739	Acetaldehyde, ethyl 1,3-dimethylbutyl acetal	----	----	----	----	1	----	----	----	----	----	----
207	24736	Acetaldehyde, ethyl geranyl acetal	----	----	1	----	1	----	----	----	1	----	----
208	24732	Acetaldehyde, 2-ethylhexyl methyl acetal	----	----	2	----	1	----	----	2	1	----	----
209	24740	Acetaldehyde, ethyl *p*-methoxyphenyl acetal	----	----	----	----	1	----	----	----	1	----	----
210	24734	Acetaldehyde, ethyl 1-methylheptyl acetal	----	----	----	1	1	----	----	----	1	----	----
211	21892	Acetaldehyde, ethyl phenyl acetal	1	----	3	1	----	1	----	----	----	1	1
212	24143	Acetaldehyde, eugenyl isopropyl acetal	2	1	----	1	1	----	----	----	----	----	----
213	30281	Acetaldehyde, isobutyl heptyl acetal	1	1	1	1	1	----	----	----	----	----	----
214	30287	Acetaldehyde, isobutyl *p*-methoxybenzyl acetal	1	1	1	1	1	----	----	----	----	----	----
215	30275	Acetaldehyde, isobutyl 3-methoxybutyl acetal	1	1	1	1	----	----	----	----	----	----	----
216	30288	Acetaldehyde, isobutyl *m*-methylbenzyl acetal	1	1	1	----	1	----	----	----	----	----	----
217	30284	Acetaldehyde, isobutyl 1-methylheptyl acetal	1	1	1	1	1	----	----	----	----	----	----
218	21908	Acetaldehyde, isobutyl phenyl acetal	2	----	3	1	----	1	----	----	----	1	1
219	30289	Acetaldehyde, isobutyl 6-propylpiperonyl acetal	----	----	----	----	1	----	----	----	----	----	----
220	30006	Acetaldehyde, isobutyl *p*-tolyl acetal	1	2	3	1	----	----	----	----	----	1	1
221	24737	Acetaldehyde, isopropyl phenethyl acetal	----	----	----	1	1	----	----	----	1	----	----
222	24735	Acetaldehyde, tetrahydrofurfuryl 2-methoxyethyl acetal	----	----	----	1	----	----	----	----	----	----	----
223	2175	Acetaldehyde, phenyl-	1	1	1	1	----	----	----	----	----	----	----
224	30257	Acetaldehyde, phenyl-, diethyl acetal	1	1	1	1	1	----	----	----	----	1	1
225	2444	Acetaldehyde, phenyl-, dimethyl acetal	1	1	3	1	----	----	----	----	----	----	----
226	24784-X	Acetaldehyde, *p*-tolyloxy- (50-percent in alcohol)	1	----	1	----	----	----	----	----	----	----	----
227	24160	Acrolein	1	2	----	----	----	----	----	----	----	----	----
228	24768	Acrolein, 3-(3-cyclohexen-1-yl)-2-methyl-	1	----	1	----	1	----	----	1	2	----	----
229	24350	Acrolein, 3-methoxy-, dimethyl acetal	1	1	----	----	----	----	----	----	----	----	----
230	24759	Acrolein, 2-methyl-3-(5-norbornen-2-yl)-	1	----	1	----	----	----	----	----	1	----	----
231	25253-X	Adipaldehyde, 2-hydroxy- (25-percent solution)	1	1	1	1	----	----	----	1	----	----	----
232	18874	Aldol	2	1	----	----	----	----	----	----	----	----	----
233	21324	*m*-Anisaldehyde, 2-(allyloxy)-	1	----	2	1	----	1	----	----	----	----	----
234	21261	*m*-Anisaldehyde, 4-(allyloxy)-	3	----	1	1	----	1	----	----	----	----	----
235	21325	*m*-Anisaldehyde, 2-butoxy-	2	----	1	1	----	----	----	----	----	1	1
236	21262	*m*-Anisaldehyde, 4-butoxy-	3	----	----	1	----	----	----	2	1	----	----
237	21326	*m*-Anisaldehyde, 2-ethoxy-	2	----	2	1	----	1	----	----	----	----	----
238	21263	*m*-Anisaldehyde, 4-ethoxy-	3	1	2	1	----	1	----	----	----	1	1
239	21264	*m*-Anisaldehyde, 4-isopentyloxy-	3	----	----	----	----	----	----	----	----	----	----
240	21327	*m*-Anisaldehyde, 2-isopropoxy-	2	----	2	----	----	----	----	----	----	----	----
241	21265	*m*-Anisaldehyde, 4-pentyloxy-	3	----	----	1	----	1	----	----	----	----	----
242	21328	*m*-Anisaldehyde, 2-propoxy-	2	----	2	1	----	----	----	2	1	----	----
243	21266	*m*-Anisaldehyde, 4-propoxy-	2	----	----	1	----	1	----	1	1	----	----
244	21329	*m*-Anisaldehyde, 2-(2-propynyloxy)-	1	----	1	1	----	1	----	----	----	----	----

TABLE 2.—*Relative effectiveness of materials tested as attractants for 10 insect species*—Continued

Item No.	Entomology No. (ENT-)	Material	Oriental fruit fly	Melon fly	Mediterranean fruit fly	Mexican fruit fly	Gypsy moth	Drosophila	European chafer	Pink bollworm	Boll weevil	House fly	
												Attractant	Arrestant
		ALDEHYDES AND ACETALS—Continued											
245	21267	*m*-Anisaldehyde, 4-(2-propynyloxy)-	2			1		1					
246	1375	*o*-Anisaldehyde	1	1	1	1							
247	30295	*o*-Anisaldehyde, diethyl acetal	1	1	1	1	1						
248	21227	*o*-Anisaldehyde, 3-ethoxy-			2	2		1					
249	223	*p*-Anisaldehyde	1			1		1	1	2	1		
250	6443	*p*-Anisaldehyde, diethyl acetal	1	1	1	1							
251	18439	*d*-Arabinose,	1	2									
252	9931	Benzaldehyde	1	1	1	1		1	1				
253	5767	Benzaldehyde, *o*-(allyloxy)-	1	1	1	1							
254	30296	Benzaldehyde, *o*-(allyloxy)-, diethyl acetal	2	2	1	1	1						
255	21006	Benzaldehyde, 2-(allyloxy)-3-ethoxy-	3		2	1	1	1	2	1	1		
256	21231	Benzaldehyde, 2-butoxy-3-ethoxy-			2	1				1	1		
257	21228	Benzaldehyde, 2,3-diethoxy-			2	1							
258	21268	Benzaldehyde, 2,4-diethoxy-	1			1		1					
259	2069	Benzaldehyde, 3,4-diethoxy-	2	2									
260	21269	Benzaldehyde, 2,4-dimethoxy-	1			1		1					
261	1358	Benzaldehyde, *o*-ethoxy-	1										
262	21270	Benzaldehyde, 2-(or 4)ethoxy-4-(or 2)-hydroxy-	1		1	1		1					
263	786	Benzaldehyde, 3-ethoxy-4-hydroxy-	3	2									
264	21232	Benzaldehyde, 3-ethoxy-2-isobutoxy-			2	1		1					
265	21234	Benzaldehyde, 3-ethoxy-2-isopentyloxy-			2	1							
266	21233	Benzaldehyde, 3-ethoxy-2-pentyloxy-			2	1		1					
267	21229	Benzaldehyde, 3-ethoxy-2-propoxy-			2	1							
268	21230	Benzaldehyde, 3-ethoxy-2-(2-propynyloxy)-			1	1							
269	12120	Benzaldehyde, *m*-hydroxy-	1	1									
270	15366	Benzaldehyde, *p*-hydroxy-	1	1	1	1							
271	1853	Benzaldehyde, *p*-isopropyl-	1	1	3	1							
272	30256	Benzaldehyde, *p*-isopropyl-, diethyl acetal	1	1	1	1	1					1	1
273	5765	Benzaldehyde, *o*-(2-methylallyloxy)-	1	1	1	1							
274	30338	Benzaldehyde, *o*-(2-methylallyloxy)-, diethyl acetal	1	1	1	1	1						
275	24198	Butyraldehyde	1					1					
276	25052-X	Butyraldehyde, 3-(2-methoxyethoxy)-2-oxo-, hydrate (55-percent aqueous solution)	1	1	1	1							
277	25051-X	Butyraldehyde, 3-methoxy-2-oxo-, hydrate (57-percent aqueous solution)	1	1	1	1							
278	473	Cinnamaldehyde	1	1	1	1		1	1	1	1		
279	6442	Cinnamaldehyde, diethyl acetal	1	1	1	1	1						
280	5096	Cinnamaldehyde, *alpha*-hexyl-	1	1	1	2		1					
281	658	Cinnamaldehyde, *alpha*-pentyl-	1	1	1	1							
282	24760	Cinnamaldehyde, *alpha*-propyl-	2		1		1				1		
283	1011	Citral	3		1	1		1	2	1	1		
284	25078	Citral, diethyl acetal	1		1	1	1				1		
285	203	Citronellal	1			1	1		2	1	1		
286	18303	Crotonaldehyde	1	1									
287	24743	Cyclohexanecarboxaldehyde, 4-(and 3)-isohexyl-1-methyl-			1	1	1				1		
288	21661	3-Cyclohexene-1-carboxaldehyde			1	1		1		1	2	1	1
289	30272	3-Cyclohexene-1-carboxaldehyde, diethyl acetal	1	1		1	1						
290	30297	3-Cyclohexene-1-carboxaldehyde, 1-methyl-, diethyl acetal	1	2	1	1	1						
291	21662	3-Cyclohexene-1-carboxaldehyde, 6-methyl-			1	1		1				1	1
292	24742	3-Cyclohexene-1-carboxaldehyde, 1-methyl-4-(and 3)-(4-methyl-3-pentenyl)- (a mixture of isomers)			1	1	1				1		

TABLE 2.—*Relative effectiveness of materials tested as attractants for 10 insect species*—Continued

Item No.	Entomology No. (ENT-)	Material	Oriental fruit fly	Melon fly	Mediterranean fruit fly	Mexican fruit fly	Gypsy moth	Drosophila	European chafer	Pink bollworm	Boll weevil	House fly	
												Attractant	Arrestant
		ALDEHYDES AND ACETALS—Continued											
293	24746	3-Cyclohexene-1-carboxaldehyde, 1,4,5-trimethyl-2-(2-methyl-1-propenyl)- and 3-cyclohexene-1-carboxaldehyde, 1,2,3-trimethyl-5-(2-methyl-1-propenyl)-			2	1	1				1		
294	4860	Decanal	2	2	2	2							
295	9328	Dextrose	1	1				1					
296	2459	Dodecanal	1	1	1	1							
297	24217	Eicosanal	2										
298	25046	2-Furanglyoxylaldehyde, hydrate	1	1	1	1							
299	9083	Galactose	1	1									
300	25252	Glutaraldehyde (25-percent solution)	1	1	2	1							
301	24475	Glyceraldehyde		1									
302	24108	Glyoxal	1			1							
303	25047	Glyoxal, (4-hydroxy-3-methoxyphenyl)-, hydrate	2	1	1	1							
304	25049	Glyoxal, (*m*-methoxyphenyl)-, hemihydrate				1							
305	25045	Glyoxal, (*p*-methoxyphenyl)-, hydrate	1	1	1	1							
306	24250	Heptadecanal	3										
307	2066	Heptanal	1	1	1	1		1	1				
308	25064	Heptanal, diethyl acetal	1	1	1	1							
309	24252	Hexadecanal	2										
310	15364	Hexanal	1										
311	24617	Hexanal, 3-methoxy-, dimethyl acetal	1			1							
312	24745	1,6-Hexanedial, 2,5-dimethyl-			1	1					2		
313	24649	2-Hexenal	1			1	1			1	1		
314	2934	Hydratropaldehyde	1	1	1	1							
315	1377	Hydrocinnamaldehyde	1	1	1	1							
316	3941	Hydrocinnamaldehyde, *p*-isopropyl-*alpha*-methyl-	2										
317	15311	Isobutyraldehyde	2	1				1					
318	16106	Isovaleraldehyde	2			1							
319	24290	Myristicaldehyde	1										
320	4859	Nonanal	1	1	2	1							
321	3961	Octanal	1			1		1					
322	5823	Octanal, 7-hydroxy-3,7-dimethyl-	1	1	1	1			1				
323	5824	Octanal, 7-hydroxy-3,7-dimethyl-, dimethyl acetal	1										
324	24690	4-Pentenal			1	1							
325	147	Piperonal	1	1						1	1		
326	19955	Piperonal, diethyl acetal	1	2	1	1		1					
327	16114	Propionaldehyde	1										
328	24118	Pyruvaldehyde (46-percent aqueous solution)	2			1							
329	20371	Pyruvaldehyde, diisopropyl acetal	1			1							
330	25053	Pyruvaldehyde, 3-ethoxy-, hydrate (40-percent aqueous solution)	1	1	1	1							
331	24367	*beta*-Resorcylaldehyde	1	1	1	2							
332	2174	Salicylaldehyde	1						1				
333	31400	Salicylaldehyde, 3-(2-methylallyl)-	2	1	1	1							
334	31142	Sorbaldehyde	1	1	1	1	1						
335	24379	Tiglaldehyde	1	1									
336	2278	*m*-Tolualdehyde	1	1	1	1		1					
337	21918	*o*-Tolualdehyde	1		1	1		1				1	1
338	20554	*o*-Tolualdehyde, diethyl acetal	1	1	1	1		1					
339	24380	*p*-Tolualdehyde	1										
340	5098	Undecanal	1	1	1	1							
341	3960	Undecanal, 2-methyl-	2										
342	3940	10-Undecenal	1	1	1	1							
343	30050	Valeraldehyde, 4-methyl-	2	1	1	1	1						
344	93	Vanillin	2		1	1							
345	11276	*o*-Vanillin	2	1						1	1		

TABLE 2.—*Relative effectiveness of materials tested as attractants for 10 insect species*—Continued

Item No.	Entomology No. (ENT-)	Material	Oriental fruit fly	Melon fly	Mediterranean fruit fly	Mexican fruit fly	Gypsy moth	Drosophila	European chafer	Pink bollworm	Boll weevil	House fly	
												Attractant	Arrestant
		ALDEHYDES AND ACETALS—Continued											
346	8099	Veratraldehyde	3	2	2	1	----	1	----	----	----	--------	--------
347	30255	Veratraldehyde, diethyl acetal	2	1	1	1	1	----	----	----	----	--------	--------
348	141	*o*-Veratraldehyde	1	1	1	1	----	----	----	----	----	--------	--------
349	24159	Vetiveral	2	1	----	----	----	----	----	----	----	--------	--------
		GROUP 4.—ESTERS AND LACTONES											
350	22625	Acetic acid, allyl ester	1	2	----	----	----	----	----	----	----	--------	--------
351	1996	Acetic acid, benzyl ester	1	1	3	1	1	1	----	----	----	--------	--------
352	665	Acetic acid, bornyl ester	2	----	2	----	----	----	----	----	----	--------	--------
353	406	Acetic acid, butyl ester	1	----	----	----	----	----	----	----	----	--------	--------
354	1265	Acetic acid, cinnamyl ester	1	----	----	----	----	----	----	----	----	--------	--------
355	3294	Acetic acid, cyclohexyl ester	1	1	3	1	1	1	----	----	----	--------	--------
356	11098	Acetic acid, decyl ester	1	----	2	----	----	----	----	----	----	--------	--------
357	11595	Acetic acid, dodecyl ester	1	----	1	----	----	----	----	----	----	--------	--------
358	2072	Acetic acid, heptyl ester	----	----	2	1	----	1	1	2	1	--------	--------
359	2940	Acetic acid, isobornyl ester	1	----	2	----	----	----	----	----	----	--------	--------
360	15305	Acetic acid, isobutyl ester	----	----	1	----	----	----	----	----	----	--------	--------
361	30725	Acetic acid, isooctyl ester	3	1	3	----	----	----	----	----	----	--------	--------
362	576	Acetic acid, isopentyl ester	1	----	----	----	----	1	----	----	----	--------	--------
363	17634	Acetic acid, isopropenyl ester	----	1	----	----	----	----	----	----	----	--------	--------
364	4097	Acetic acid, *p*-methoxybenzyl ester	1	----	1	----	----	----	----	----	----	--------	--------
365	21921	Acetic acid, 3-methoxybutyl ester	2	----	1	1	1	1	----	----	----	1	1
366	15377	Acetic acid, methyl ester	2	1	----	----	----	----	1	----	----	--------	--------
367	11583	Acetic acid, nonyl ester	1	----	1	----	----	----	----	----	----	--------	--------
368	11269	Acetic acid, octyl ester	2	2	2	1	1	----	----	----	----	--------	--------
369	2729	Acetic acid, pentyl ester	1	----	----	----	----	1	----	----	----	--------	--------
370	3878	Acetic acid, phenethyl ester	1	----	----	----	----	1	----	----	----	--------	--------
371	24156	Acetic acid, propyl ester	1	3	1	----	----	----	----	----	----	--------	--------
372	4169	Acetic acid, *m*-tolyl ester	----	----	----	----	1	----	----	----	----	--------	--------
373	4168	Acetic acid, *o*-tolyl ester	----	----	----	----	1	----	----	----	----	--------	--------
374	1266	Acetic acid, *p*-tolyl ester	1	2	1	1	----	1	----	----	----	--------	--------
375	3928	Acetic acid, 10-undecenyl ester	----	----	1	----	----	----	----	----	----	--------	--------
376	24138	Acetic acid, undecyl ester	1	----	----	----	1	----	----	----	----	--------	--------
377	18437	Acetic acid, vinyl ester	1	2	----	----	----	----	----	----	----	--------	--------
378	21696	Acetic acid, (*p-tert*-butylphenoxy)-, allyl ester	1	----	1	1	1	1	----	1	2	1	1
379	21462	Acetic acid, (*p-tert*-butylphenoxy)-, butyl ester	1	----	----	----	----	1	----	----	----	1	1
380	21695	Acetic acid, (*p-tert*-butylphenoxy)-, isobutyl ester	1	----	1	1	1	1	----	2	2	1	1
381	21698	Acetic acid, (*p-tert*-butylphenoxy)-, isopentyl ester	1	----	1	1	1	----	----	1	1	1	1
382	21694	Acetic acid, (*p-tert*-butylphenoxy)-, isopropyl ester	1	----	1	1	1	----	----	2	2	1	1
383	21700	Acetic acid, (*p-tert*-butylphenoxy)-, 2-methoxyethyl ester	1	----	1	1	1	1	----	2	2	1	1
384	4801	Acetic acid, (*p-tert*-butylphenoxy)-, methyl ester	1	----	1	1	1	----	----	2	1	--------	--------
385	21697	Acetic acid, (*p-tert*-butylphenoxy)-, pentyl ester	1	----	1	1	1	1	----	1	2	1	1
386	21461	Acetic acid, (*p-tert*-butylphenoxy)-, propyl ester	1	----	----	1	1	1	----	1	1	1	1
387	21465	Acetic acid, (*p-tert*-butylphenoxy)-, 2-propynyl ester	1	1	1	1	1	1	----	----	----	--------	--------
388	10593	Acetic acid, (*p*-methoxyphenoxy)-, ethyl ester	1	1	1	1	----	----	1	2	2	--------	--------
389	31105	Acetic acid, (*p*-methoxyphenyl)-, benzyl ester	1	1	1	1	----	----	----	----	----	--------	--------
390	31101	Acetic acid, (*p*-methoxyphenyl)-, butyl ester	1	1	1	1	----	----	----	----	----	--------	--------
391	31111	Acetic acid, (*p*-methoxyphenyl)-, cyclohexyl ester	2	2	2	1	----	----	----	----	----	--------	--------
392	31085	Acetic acid, (*p*-methoxyphenyl)-, ethyl ester	1	2	1	1	1	----	----	----	----	--------	--------

TABLE 2.—*Relative effectiveness of materials tested as attractants for 10 insect species*—Continued

Item No.	Entomology No. (ENT-)	Material	Oriental fruit fly	Melon fly	Mediterranean fruit fly	Mexican fruit fly	Gypsy moth	Drosophila	European chafer	Pink bollworm	Boll weevil	House fly	
												Attractant	Arrestant
		ESTERS AND LACTONES—Continued											
393	31103	Acetic acid, (*p*-methoxyphenyl)-, isobutyl ester	1	2	1	1	----	----	----	----	----	----	----
394	31079	Acetic acid (*p*-methoxyphenyl)-, isopropyl ester	1	2	1	1	1	----	----	----	----	----	----
395	31078	Acetic acid, (*p*-methoxyphenyl)-, propyl ester	2	2	1	1	1	----	----	----	----	----	----
396	30388	Acetic acid, (3,4-methylenedioxyphenyl)-, methyl ester	1	----	1	----	----	----	----	----	----	----	----
397	22347	Acetic acid, phenoxy-, allyl ester	----	----	----	1	1	1	2	----	2	----	----
398	22346	Acetic acid, phenoxy-, cyclohexyl ester	1	1	1	1	1	----	----	----	----	----	----
399	22726	Acetic acid, phenoxy-, cyclopentyl ester	----	----	----	1	1	----	----	----	----	----	----
400	30918	Acetic acid, phenoxy-, 2,2-dimethylpentyl ester	1	1	1	1	1	----	----	----	----	----	----
401	31127	Acetic acid, phenoxy-, heptyl ester	1	1	1	2	----	----	----	----	----	1	1
402	14741	Acetic acid, phenoxy-, hexyl ester	1	1	1	----	1	----	----	----	----	----	----
403	22345	Acetic acid, phenoxy-, isobutyl ester	1	1	1	1	1	1	----	----	----	----	----
404	21969	Acetic acid, phenoxy-, 3-methoxybutyl ester	1	1	1	1	1	1	----	----	----	1	1
405	22363	Acetic acid, phenoxy-, 2-methoxy-1-methylethyl ester	1	1	1	2	1	1	----	----	----	----	----
406	22348	Acetic acid, phenoxy-, phenethyl ester	----	----	----	----	1	----	----	----	----	----	----
407	22352	Acetic acid, phenoxy-, 2-phenoxyethyl ester	1	1	1	1	1	1	----	----	----	----	----
408	22342	Acetic acid, phenoxy-, propyl ester	----	----	----	1	1	----	----	----	----	----	----
409	31353	Acetic acid, phenoxy-, 2-propylheptyl ester	2	1	1	1	----	----	----	----	----	1	1
410	22341	Acetic acid, phenoxy-, 2-propynyl ester	1	1	1	1	1	1	----	----	----	----	----
411	21188	Acetic acid, phenoxy-, tetrahydropyran-2-ylmethyl ester	1	----	----	1	1	1	----	----	----	----	----
412	22225	Acetic acid, phenyl-, allyl ester	----	----	----	1	1	1	1	----	2	----	----
413	30252	Acetic acid, phenyl-, *o*-allyloxybenzyl ester	----	----	----	----	1	----	----	----	----	----	----
414	20136	Acetic acid, phenyl-, *alpha*-allylpiperonyl ester	2	----	1	1	1	1	----	----	----	----	----
415	2943	Acetic acid, phenyl-, benzyl ester	1	1	1	1	1	----	----	----	----	----	----
416	30264	Acetic acid, phenyl-, 2-(2-butoxyethoxy)-ethyl ester	1	1	1	1	1	----	----	----	----	1	1
417	30458	Acetic acid, phenyl-, 2-butoxyethyl ester	1	----	2	1	1	----	----	----	----	1	1
418	2942	Acetic acid, phenyl-, butyl ester	1	1	2	1	----	----	----	----	----	----	----
419	30322	Acetic acid, phenyl-, *sec*-butyl ester	2	2	1	1	1	----	----	----	----	----	----
420	20102	Acetic acid, phenyl-, 4-butyloctyl ester	1	----	----	1	1	----	----	----	----	----	----
421	30327	Acetic acid, phenyl-, 2-(*o*-*sec*-butylphenoxy)-1-methylethyl ester	1	1	1	1	1	----	----	----	----	----	----
422	30329	Acetic acid, phenyl-, 2-(*p*-*sec*-butylphenoxy)-1-methylethyl ester	1	1	1	----	1	----	----	----	----	----	----
423	30351	Acetic acid, phenyl-, 2-(*p*-*tert*-butylphenoxy)-1-methylethyl ester	----	----	----	----	1	----	----	----	----	----	----
424	20516	Acetic acid, phenyl-, *alpha*-*tert*-butylpiperonyl ester	----	----	----	1	1	1	----	----	----	----	----
425	11578	Acetic acid, phenyl-, cyclohexyl ester	3	----	----	----	1	----	----	----	----	----	----
426	22722	Acetic acid, phenyl-, cyclopentyl ester	2	2	2	1	1	----	----	----	----	----	----
427	30391	Acetic acid, phenyl-, 2,4-dimethylbenzyl ester	1	----	1	----	1	----	----	----	----	----	----
428	30251	Acetic acid, phenyl-, 3,4-dimethylbenzyl ester	1	1	1	1	1	----	----	----	----	----	----
429	20101	Acetic acid, phenyl-, 1,3-dimethylbutyl ester	2	----	----	1	1	1	----	----	----	----	----
430	30916	Acetic acid, phenyl-, 2,3-dimethylpentyl ester	1	1	2	1	1	----	----	----	----	----	----
431	24155	Acetic acid, phenyl-, ester with santalol	1	1	1	----	----	----	----	----	----	----	----
432	21338	Acetic acid, phenyl-, *p*-ethoxybenzyl ester	1	1	1	1	1	1	----	----	----	----	----
433	30263	Acetic acid, phenyl-, 2-ethoxyethyl ester	1	1	1	1	1	----	----	----	----	----	----

TABLE 2.—*Relative effectiveness of materials tested as attractants for 10 insect species*—Continued

Item No.	Entomology No. (ENT-)	Material	Oriental fruit fly	Melon fly	Mediterranean fruit fly	Mexican fruit fly	Gypsy moth	Drosophila	European chafer	Pink bollworm	Boll weevil	House fly	
												Attractant	Arrestant
		ESTERS AND LACTONES—Continued											
434	30294	Acetic acid, phenyl-, 2-(*p*-ethoxyphenyl)-ethyl ester	1	1	1	1	1	----	----	----	----	----	----
435	654	Acetic acid, phenyl-, ethyl ester	1	----	----	1	1	----	----	1	----	----	----
436	20103	Acetic acid, phenyl-, 2-ethylhexyl ester	1	----	----	----	1	1	----	----	----	----	----
437	20092	Acetic acid, phenyl-, 1-ethylpentyl ester	1	1	1	1	1	1	----	----	----	----	----
438	30326	Acetic acid, phenyl-, 1-ethylpropyl ester	1	1	1	1	1	----	----	----	----	----	----
439	24148	Acetic acid, phenyl-, geranyl ester	1	----	----	----	----	----	----	----	----	----	----
440	19339	Acetic acid, phenyl-, heptyl ester	1	----	2	2	1	----	----	----	----	----	----
441	22219	Acetic acid, phenyl-, hexyl ester	2	1	2	1	1	----	----	----	----	----	----
442	1969	Acetic acid, phenyl-, isobutyl ester	1	----	----	----	1	----	----	----	----	----	----
443	20100	Acetic acid, phenyl-, 1-isobutyl-3-methyl-butyl ester	1	----	----	----	1	1	----	----	----	----	----
444	20616	Acetica cid, phenyl-, *alpha*-isopropyl-piperonyl ester	----	----	----	----	1	1	----	----	----	----	----
445	21968	Acetic acid, phenyl-, 2-methoxybutyl ester	2	1	1	1	1	1	----	----	----	1	1
446	30268	Acetic acid, phenyl-, 2-(2-methoxy-ethoxy)ethyl ester	1	1	1	1	1	----	----	----	----	----	----
447	22220	Acetic acid, phenyl-, 2-methoxyethyl ester	1	1	1	1	1	----	----	----	----	----	----
448	22361	Acetic acid, phenyl-, 2-methoxy-1-methylethyl ester	1	1	1	2	1	----	----	----	----	----	----
449	1971	Acetic acid, phenyl-, methyl ester	1	----	1	1	----	1	----	2	1	----	----
450	30168	Acetic acid, phenyl-, *m*-methylbenzyl ester	1	----	2	1	1	----	----	----	----	1	
451	24149	Acetic acid, phenyl-, *p*-methylbenzyl ester	1	----	----	----	----	----	----	----	----	----	----
452	30265	Acetic acid, phenyl-, 6-methyl-3-cyclo-hexen-1-ylmethyl ester	----	----	----	----	1	----	----	----	----	----	----
453	22221	Acetic acid, phenyl, 4-methylcyclohexyl ester	----	----	----	----	1	----	----	----	----	----	----
454	31398	Acetic acid, phenyl-, 3,4-methylenedi-oxyphenyl ester	2	1	1	1	----	----	----	----	----	----	----
455	20104	Acetic acid, phenyl-, 2-methylpentyl ester	1	----	----	1	1	1	----	----	----	----	----
456	30320	Acetic acid, phenyl-, 1-methyl-2-phen-oxyethyl ester	1	1	1	1	1	----	----	----	----	----	----
457	20718	Acetic acid, phenyl-, *alpha*-methyl-piperonyl ester	----	----	----	1	1	1	----	----	----	----	----
458	24153	Acetic acid, phenyl-, octyl ester	2	1	1	----	----	----	----	----	----	----	----
459	24154	Acetic acid, phenyl-, pentyl ester	1	----	1	----	----	----	----	----	----	----	----
460	20106	Acetic acid, phenyl-, phenethyl ester	1	1	----	1	1	1	----	----	----	----	----
461	20615	Acetic acid, phenyl-, *alpha*-phenethyl-piperonyl ester	----	----	----	----	1	1	----	----	----	----	----
462	22222	Acetic acid, phenyl-, 2-phenoxyethyl ester	2	2	1	1	1	----	----	----	----	----	----
463	20105	Acetic acid, phenyl-, 3-phenylpropyl ester	1	----	1	----	1	1	----	----	----	----	----
464	20614	Acetic acid, phenyl-, *alpha*-(3-phenyl-propyl)piperonyl ester	1	----	----	----	1	1	----	----	----	----	----
465	20517	Acetic acid, phenyl-, piperonyl ester	1	1	1	2	1	1	----	----	----	----	----
466	22217	Acetic acid, phenyl-, propyl ester	2	2	2	1	1	1	----	----	----	----	----
467	16016	Acetic acid, phenyl-, 6-propylpiperonyl ester	----	----	----	1	----	----	----	----	----	----	----
468	22340	Acetic acid, phenyl-, 2-propynyl ester	----	----	----	----	1	----	----	----	----	----	----
469	22224	Acetic acid, phenyl-, tetrahydrofurfuryl ester	2	1	2	1	1	1	----	----	----	----	----
470	21183	Acetic acid, phenyl-, tetrahydropyran-2-ylmethyl ester	1	----	----	1	1	1	----	----	----	----	----
471	17242	Acetic acid, phenyl-, *m*-tolyl ester	1	2	1	1	1	1	----	----	----	----	----
472	17243	Acetic acid, phenyl-, *p*-tolyl ester	1	1	1	1	1	1	----	----	----	----	----
473	20996	Acetic acid, *p*-tolyl-, *alpha*-allylpiperonyl ester	1	----	----	1	----	1	----	----	----	----	----

TABLE 2.—*Relative effectiveness of materials tested as attractants for 10 insect species*—Continued

Item No.	Entomology No. (ENT-)	Material	Oriental fruit fly	Melon fly	Mediterranean fruit fly	Mexican fruit fly	Gypsy moth	Drosophila	European chafer	Pink bollworm	Boll weevil	House fly	
												Attractant	Arrestant
		ESTERS AND LACTONES—Continued											
474	676	Acetin, di-	2	1	----	----	1	----	----	----	----	----	----
475	24158	Acetin, mono-	1	1	----	----	----	----	----	----	----	----	----
476	661	Acetin, tri-	1	----	----	----	----	----	----	----	----	----	----
477	6229	Acetoacetic acid, benzyl ester	2	1	1	----	1	----	----	----	----	----	----
478	25081	Acetoacetic acid, 3,7-dimethyl-6-octen-1-yn-3-yl ester	1	----	1	1	1	----	----	1	1	----	----
479	66	Acetoacetic acid, ethyl ester	2	1	2	1	1	1	----	----	----	----	----
480	25068	Acetoacetic acid, 2-methyl-3-buten-2-yl ester	1	----	1	1	1	----	----	----	1	----	----
481	25066	Acetoacetic acid, 2-methyl-3-butyn-2-yl ester	1	1	1	1	1	----	----	----	1	----	----
482	30045	Acetoacetic acid, 2-*sec*-butyl-, ethyl ester	1	1	1	1	1	----	----	1	1	1	1
483	5606	Acetoacetic acid, 2-methyl-, ethyl ester	----	----	1	1	1	----	----	----	----	----	----
484	20471	Acetoacetic acid, 4-phenyl-, ethyl ester	1	1	1	1	1	1	----	----	----	----	----
485	2356	Acetylsalicylic acid, methyl ester	1	1	1	1	1	1	----	----	----	----	----
486	15698	Acrylic acid, allyl ester	2	2	----	----	----	----	----	----	----	----	----
487	15734	Acrylic acid, ethyl ester	2	2	----	----	----	----	----	----	----	----	----
488	15715	Acrylic acid, methyl ester	2	2	----	----	----	----	----	----	----	----	----
489	10548	Acrylic acid, 3-benzoyl-, ethyl ester	1	1	1	1	----	----	----	----	----	----	----
490	30082	Acrylic acid, 3-(*o*-methoxyphenyl)-2-phenyl-, methyl ester	----	----	----	1	----	----	----	----	----	1	1
491	30080	Acrylic acid, 3-(*p*-methoxyphenyl)-2-phenyl-, methyl ester	1	1	1	----	----	----	----	----	----	1	1
492	21699	Acrylic acid, 3-(3,4-methylenedioxyphenyl)-2-phenyl-, ethyl ester	----	----	----	----	1	1	----	----	----	1	1
493	21732	Acrylic acid, 3-(3,4-methylenedioxyphenyl)-2-phenyl-, methyl ester	1	----	1	----	----	----	----	----	----	----	----
494	6065	Adipic acid, diallyl ester	1	1	1	1	----	----	----	----	----	----	----
495	31147	Alantolactone	----	----	----	----	1	----	----	----	----	----	----
496	30957	Ambrettolic acid, lactone	1	1	1	1	1	----	----	----	----	----	----
497	30253	*m*-Anisic acid, *p*-(2-methylallyl)-, methyl ester	----	----	----	----	1	----	----	----	----	----	----
498	20040	*o*-Anisic acid, allyl ester	----	----	----	----	1	1	----	----	----	----	----
499	15995	*o*-Anisic acid, butyl ester	2	----	----	----	1	----	----	----	----	----	----
500	30234	*o*-Anisic acid, ethyl ester	2	1	1	1	----	----	----	----	----	1	1
501	680	*o*-Anisic acid, methyl ester	3	1	----	1	1	1	1	2	1	----	----
502	20051	*o*-Anisic acid, phenethyl ester	1	----	----	1	1	----	----	----	----	----	----
503	30644	*p*-Anisic acid, allyl ester	1	1	1	1	1	----	----	----	----	1	----
504	30648	*p*-Anisic acid, benzyl ester	1	1	1	1	1	----	----	----	----	----	----
505	30645	*p*-Anisic acid, 2-(2-butoxyethoxy)ethyl ester	1	1	1	1	1	----	----	----	----	----	----
506	30610	*p*-Anisic acid, 2-butoxyethyl ester	2	2	1	1	1	----	----	----	----	----	----
507	30597	*p*-Anisic acid, *sec*-butyl ester	1	1	1	1	1	----	----	----	----	----	----
508	17151	*p*-Anisic acid, *p-tert*-butylphenyl ester	----	----	----	----	1	----	----	----	----	----	----
509	17153	*p*-Anisic acid, cyclohexyl ester	----	----	----	----	1	----	----	----	----	----	----
510	17154	*p*-Anisic acid, *o*-cyclohexylphenyl ester	----	----	----	----	1	----	----	----	----	----	----
511	22724	*p*-Anisic acid, cyclopentyl ester	----	----	----	1	1	----	----	----	----	----	----
512	30728	*p*-Anisic acid, decyl ester	1	1	2	1	1	----	----	----	----	----	----
513	23818	*p*-Anisic acid, diester with resorcinol	1	1	1	1	1	----	----	----	----	----	----
514	30390	*p*-Anisic acid, 2,4-dimethylbenzyl ester	1	----	1	----	1	----	----	----	----	----	----
515	30203	*p*-Anisic acid, 3,4-dimethylbenzyl ester	2	1	1	1	1	----	----	----	----	1	1
516	31389	*p*-Anisic acid, 2,2-dimethyl-3-(2-methylpropenyl)cyclopropylmethyl ester	1	1	1	1	----	----	----	----	----	----	----
517	30917	*p*-Anisic acid, 2,2-dimethylpentyl ester	1	1	1	1	1	----	----	----	----	----	----
518	648	*p*-Anisic acid, ethyl ester	1	----	1	1	1	----	----	----	----	----	----
519	30643	*p*-Anisic acid, 2-ethylbutyl ester	1	1	1	1	1	----	----	----	----	----	----
520	30601	*p*-Anisic acid, 1-ethylpentyl ester	1	1	1	1	1	----	----	----	----	----	----
521	17152	*p*-Anisic acid, *p*-ethylphenyl ester	1	1	1	----	1	1	----	----	----	----	----
522	19820	*p*-Anisic acid, 1-ethylpropyl ester	----	----	----	----	1	1	----	----	----	----	----
523	30609	*p*-Anisic acid, heptyl ester	1	1	1	1	1	----	----	----	----	----	----
524	19797	*p*-Anisic acid, hexyl ester	1	----	1	----	----	1	----	----	----	----	----
525	21972	*p*-Anisic acid, 3-methoxybutyl ester	2	1	1	1	----	1	----	----	----	1	1
526	30607	*p*-Anisic acid, 2-methoxyethyl ester	1	1	1	1	1	----	----	----	----	----	----

TABLE 2.—*Relative effectiveness of materials tested as attractants for 10 insect species*—Continued

Item No.	Entomology No. (ENT–)	Material	Oriental fruit fly	Melon fly	Mediterranean fruit fly	Mexican fruit fly	Gypsy moth	Drosophila	European chafer	Pink bollworm	Boll weevil	House fly	
												Attractant	Arrestant
		ESTERS AND LACTONES—Continued											
527	229	*p*-Anisic acid, methyl ester	1	1	2	1	1	1	----	----	----	----	----
528	30084	*p*-Anisic acid, *m*-methylbenzyl ester	1	1	1	1	1	----	----	1	1	1	1
529	19813	*p*-Anisic acid, 2-methylpentyl ester	1	----	1	----	1	1	----	----	----	----	----
530	30596	*p*-Anisic acid, nonyl ester	1	2	1	1	1	----	----	----	----	----	----
531	30650	*p*-Anisic acid, octyl ester	2	2	1	1	1	----	----	----	----	----	----
532	17155	*p*-Anisic acid, phenethyl ester	----	----	----	----	1	----	----	----	----	----	----
533	17075	*p*-Anisic acid, phenyl ester	----	----	----	----	1	----	----	----	----	----	----
534	31013	*p*-Anisic acid, piperonyl ester	----	----	----	----	1	----	----	----	----	----	----
535	6075	*p*-Anisic acid, propyl ester	----	----	1	----	1	----	----	----	----	----	----
536	31358	*p*-Anisic acid, 2-propylheptyl ester	1	1	1	1	----	----	----	----	----	1	1
537	30660	*p*-Anisic acid, 2-propynyl ester	1	1	1	1	1	----	----	----	----	----	----
538	17150	*p*-Anisic acid, *m*-tolyl ester	----	----	----	----	1	----	----	----	----	----	----
539	30035	*p*-Anisic acid, 3-allyl-, methyl ester	2	1	1	1	----	----	----	----	----	----	----
540	30231	*p*-Anisic acid, 3-(2-methylallyl)-, methyl ester	----	----	----	----	1	----	----	----	----	----	----
541	20576	Anisyl alcohol, *alpha*-propyl-, formate	----	----	----	----	1	----	----	2	2	----	----
542	17879	1,2,4-Benzenetriol, triacetate	2	2	----	----	----	----	----	----	----	----	----
543	20247	Benzhydrol, 3,4-methylenedioxy-, acetate	----	----	----	----	1	1	----	----	----	----	----
544	20518	Benzhydrol, 4-methoxy-, acetate	2	1	2	1	1	1	----	----	----	----	----
545	7823	Benzoic acid, allyl ester	1	1	3	----	1	----	----	----	----	----	----
546	523	Benzoic acid, benzyl ester	1	1	1	1	1	1	----	----	----	----	----
547	6067	Benzoic acid, cyclopentyl ester	1	----	----	----	1	----	----	2	1	----	----
548	1352	Benzoic acid, ethyl ester	1	1	3	1	1	1	----	----	----	----	----
549	1267	Benzoic acid, isobutyl ester	1	----	2	1	1	----	1	----	----	----	----
550	21932	Benzoic acid, 2-methoxybutyl ester	1	1	1	1	----	1	----	----	----	1	1
551	525	Benzoic acid, methyl ester	1	----	----	----	----	1	----	----	----	----	----
552	19697	Benzoic acid, 1-naphthyl ester	----	----	----	----	1	1	----	----	----	----	----
553	30588	Benzoic acid, nonyl ester	1	2	1	1	1	1	----	----	----	----	----
554	30501	Benzoic acid, octyl ester	1	----	2	1	1	----	----	----	----	1	1
555	7998	Benzoic acid, pentyl ester	2	----	2	----	----	----	----	----	----	----	----
556	14041	Benzoic acid, 2-phenoxyethyl ester	2	----	1	----	1	----	----	----	----	----	----
557	4731	Benzoic acid, phenyl ester	1	1	1	1	----	----	----	----	----	----	----
558	4567	Benzoic acid, tetrahydrofurfuryl ester	1	1	----	----	----	----	----	----	----	----	----
559	3809	Benzoic acid, *o*-tolyl ester	----	----	----	----	1	----	----	----	----	----	----
560	30705	Benzoic acid, undecyl ester	1	1	1	1	1	----	----	----	----	----	----
561	21002	Benzoic acid, 3-allyl-2-ethoxy-, methyl ester	2	----	1	1	1	1	----	----	----	----	----
562	30036	Benzoic acid, 3-allyl-4-ethoxy-, methyl ester	2	1	1	1	----	----	----	----	----	----	----
563	21334	Benzoic acid, 2-(allyloxy)-3-ethoxy-, ethyl ester	2	----	1	----	1	----	----	----	----	1	1
564	21413	Benzoic acid, *m*-(allyloxy)-, methyl ester	1	----	----	1	1	1	----	----	----	1	1
565	21001	Benzoic acid, *o*-(allyloxy)-, methyl ester	1	----	1	1	1	1	----	----	----	----	----
566	21704	Benzoic acid, *p*-(allyloxy)-, methyl ester	1	----	1	1	1	1	----	1	1	1	1
567	21551	Benzoic acid, *m*-*sec*-butoxy-, methyl ester	2	----	1	1	1	1	----	----	----	1	1
568	21552	Benzoic acid, *p*-*sec*-butoxy-, methyl ester	----	----	----	----	1	1	----	----	----	----	----
569	20682	Benzoic acid, *p*-*tert*-butyl-, ethyl ester	1	1	1	1	1	1	----	----	----	----	----
570	21414	Benzoic acid, *p*-*tert*-butyl-, methyl ester	1	----	----	1	----	1	----	----	----	1	1
571	20700	Benzoic acid, *p*-*tert*-butyl-, propyl ester	1	1	1	1	1	1	----	----	----	----	----
572	31503	Benzoic acid, 2,4-dihydroxy-, methyl ester	2	1	1	1	----	----	----	----	----	----	----
573	30232	Benzoic acid, 2,4-dimethoxy-, methyl ester	3	2	1	1	1	----	----	----	----	----	----
574	20699	Benzoic acid, *m*-ethoxy-, ethyl ester	2	2	1	2	1	1	----	----	----	----	----
575	21310	Benzoic acid, *m*-ethoxy-, methyl ester	2	----	1	1	----	----	1	1	1	----	----
576	20296	Benzoic acid, *o*-ethoxy, allyl ester	----	----	----	----	1	1	1	1	1	----	----
577	18941	Benzoic acid, *o*-ethoxy-, benzyl ester	1	1	1	----	1	----	----	----	----	----	----
578	20361	Benzoic acid, *o*-ethoxy-, 2-(2-butoxyethoxy)ethyl ester	----	----	----	1	1	1	----	----	----	----	----
579	19069	Benzoic acid, *o*-ethoxy-, *sec*-butyl ester	----	----	----	----	1	----	----	----	----	----	----

TABLE 2.—*Relative effectiveness of materials tested as attractants for 10 insect species*—Continued

Item No.	Entomology No. (ENT-)	Material	Oriental fruit fly	Melon fly	Mediterranean fruit fly	Mexican fruit fly	Gypsy moth	Drosophila	European chafer	Pink bollworm	Boll weevil	House fly	
												Attractant	Arrestant
		ESTERS AND LACTONES—Continued											
580	19446	Benzoic acid, *o*-ethoxy-, *p-tert*-butylphenyl ester	1	1	1	----	1	1	----	----	----	--------	--------
581	18944	Benzoic acid, *o*-ethoxy-, cyclohexyl ester	1	1	1	1	1	----	----	2	1	--------	--------
582	19216	Benzoic acid, *o*-ethoxy-, 2-cyclohexylethyl ester	2	1	1	----	1	----	----	----	----	--------	--------
583	22727	Benzoic acid, *o*-ethoxy-, cyclopentyl ester	2	1	1	1	1	----	----	----	----	--------	--------
584	20295	Benzoic acid, *o*-ethoxy, ethyl ester	----	----	----	----	1	1	----	----	----	--------	--------
585	19214	Benzoic acid, *o*-ethoxy-, 1-ethylpentyl ester	1	1	1	----	1	----	----	----	----	--------	--------
586	19213	Benzoic acid, *o*-ethoxy-, heptyl ester	----	----	----	----	1	----	----	----	----	--------	--------
587	19068	Benzoic acid, *o*-ethoxy-, isobutyl ester	1	1	1	----	1	----	----	----	----	--------	--------
588	19217	Benzoic acid, *o*-ethoxy-, isopentyl ester	2	2	1	----	1	----	----	----	----	--------	--------
589	20314	Benzoic acid, *o*-ethoxy-, isopropyl ester	----	----	----	----	1	1	----	----	----	--------	--------
590	19447	Benzoic acid, *o*-ethoxy-, 4-isopropylcyclohexyl ester	1	1	1	----	1	1	----	----	----	--------	--------
591	19076	Benzoic acid, *o*-ethoxy-, *p*-methoxybenzyl ester	1	2	1	----	1	----	----	----	----	--------	--------
592	19074	Benzoic acid, *o*-ethoxy-, 2-methoxyethyl ester	----	----	----	----	1	----	----	----	----	--------	--------
593	5007	Benzoic acid, *o*-ethoxy-, methyl ester	3	1	1	1	----	----	----	----	----	--------	--------
594	19066	Benzoic acid, *o*-ethoxy-, 4-methylcyclohexyl ester	2	1	1	----	1	----	----	----	----	--------	--------
595	18942	Benzoic acid, *o*-ethoxy-, phenethyl ester	2	1	1	----	1	----	----	----	----	--------	--------
596	19078	Benzoic acid, *o*-ethoxy-, phenyl ester	----	----	----	----	1	----	----	----	----	--------	--------
597	18943	Benzoic acid, *o*-ethoxy-, 3-phenylpropyl ester	1	1	1	----	1	----	----	----	----	--------	--------
598	20434	Benzoic acid, *o*-ethoxy-, piperonyl ester	1	1	2	1	1	1	----	----	----	--------	--------
599	19077	Benzoic acid, *o*-ethoxy-, tetrahydrofurfuryl ester	1	1	1	1	1	----	----	2	1	--------	--------
600	19221	Benzoic acid, *o*-ethoxy-, *m*-tolyl ester	----	----	----	----	1	----	----	----	----	--------	--------
601	19222	Benzoic acid, *o*-ethoxy-, *o*-tolyl ester	----	----	----	----	1	----	----	----	----	--------	--------
602	19223	Benzoic acid, *o*-ethoxy-, *p*-tolyl ester	----	----	----	----	1	----	----	----	----	--------	--------
603	20362	Benzoic acid, *p*-ethoxy-, allyl ester	1	1	1	1	1	1	----	2	1	--------	--------
604	19460	Benzoic acid, *p*-ethoxy-, benzyl ester	----	----	----	----	1	1	----	----	----	--------	--------
605	20345	Benzoic acid, *p*-ethoxy-, butyl ester	1	----	2	----	1	----	----	----	----	--------	--------
606	20315	Benzoic acid, *p*-ethoxy-, ethyl ester	1	1	1	1	1	1	----	1	1	--------	--------
607	20346	Benzoic acid, *p*-ethoxy-, isopropyl ester	1	2	2	1	1	1	----	2	1	--------	--------
608	20348	Benzoic acid, *p*-ethoxy-, methyl ester	1	1	1	1	1	1	----	----	----	--------	--------
609	20347	Benzoic acid, *p*-ethoxy-, propyl ester	1	1	1	2	1	1	----	----	----	--------	--------
610	20683	Benzoic acid, *m*-hydroxy-, ethyl ester	1	1	1	1	1	1	----	----	----	--------	--------
611	30144	Benzoic acid, *o*-(2-hydroxy-4,4-dimethyl-6-oxo-1-cyclohexen-1-yl)-, lactone	1	----	1	1	----	----	----	----	----	1	1
612	30960	Benzoic acid, *p*-hydroxy-, ethyl ester	----	----	----	----	1	----	----	----	----	--------	--------
613	19595	Benzoic acid, *p*-hydroxy-, 3-phenylpropyl ester	----	----	----	----	1	1	----	----	----	--------	--------
614	1341	Benzoic acid, *p*-hydroxy-, propyl ester	1	1	1	----	1	1	----	----	----	--------	--------
615	21415	Benzoic acid, *m*-isobutoxy-, methyl ester	1	----	----	1	1	----	----	----	----	1	1
616	21705	Benzoic acid, *p*-isobutoxy-, methyl ester	1	----	1	1	1	1	----	1	2	1	1
617	30042	Benzoic acid, *m*-isopropoxy-, ethyl ester	2	1	1	1	----	----	----	----	----	1	1
618	21416	Benzoic acid, *m*-isopropoxy-, methyl ester	1	----	----	1	1	1	----	----	----	1	1
619	5010	Benzoic acid, *o*-isopropoxy-, methyl ester	2	----	----	1	1	----	----	----	----	--------	--------
620	30190	Benzoic acid, *p*-isopropyl , allyl ester	1	1	2	1	1	----	----	----	----	1	1
621	30187	Benzoic acid, *p*-isopropyl-, benzyl ester	2	1	2	1	1	----	----	----	----	1	1
622	30151	Benzoic acid, *p*-isopropyl-, butyl ester	1	----	1	1	1	----	----	----	----	1	
623	30154	Benzoic acid, *p*-isopropyl-, *sec*-butyl ester	1	----	1	1	1	----	----	----	----	1	1
624	30188	Benzoic acid, *p*-isopropyl-, cyclohexyl ester	2	1	1	1	1	----	----	----	----	1	1
625	30189	Benzoic acid, *p*-isopropyl-, cyclopentyl ester	1	1	2	1	1	----	----	----	----	1	1
626	30183	Benzoic acid, *p*-isopropyl-, 2-(2-ethoxyethoxy)ethyl ester	2	1	2	1	1	----	----	----	----	1	1

TABLE 2.—*Relative effectiveness of materials tested as attractants for 10 insect species*—Continued

Item No.	Entomology No. (ENT-)	Material	Oriental fruit fly	Melon fly	Mediterranean fruit fly	Mexican fruit fly	Gypsy moth	Drosophila	European chafer	Pink bollworm	Boll weevil	House fly	
												Attractant	Arrestant
		ESTERS AND LACTONES—Continued											
627	30162	Benzoic acid, *p*-isopropyl-, 2-ethoxyethyl ester	1	1	1	1	1	----	----	----	----	1	1
628	30153	Benzoic acid, *p*-isopropyl-, ethyl ester	2	----	2	1	1	----	----	----	----	1	1
629	30184	Benzoic acid, *p*-isopropyl-, 2-ethylbutyl ester	2	2	2	1	1	----	----	----	----	1	1
630	30185	Benzoic acid, *p*-isopropyl-, 2-ethylhexyl ester	1	1	1	1	1	----	----	----	----	1	1
631	30191	Benzoic acid, *p*-isopropyl-, heptyl ester	1	1	1	1	1	----	----	----	----	1	1
632	30186	Benzoic acid, *p*-isopropyl-, hexyl ester	2	1	2	1	1	----	----	----	----	1	1
633	30150	Benzoic acid, *p*-isopropyl-, isobutyl ester	1	----	1	1	1	----	----	----	----	1	1
634	30156	Benzoic acid, *p*-isopropyl-, isopentyl ester	2	----	1	1	1	----	----	----	----	1	1
635	30148	Benzoic acid, *p*-isopropyl-, isopropyl ester	1	----	1	1	1	----	----	----	----	1	1
636	30209	Benzoic acid, *p*-isopropyl-, *p*-methoxybenzyl ester	----	----	----	----	1	----	----	----	----	----	----
637	30179	Benzoic acid, *p*-isopropyl-, 3-methoxybutyl ester	1	----	1	1	1	----	----	----	----	1	1
638	30160	Benzoic acid, *p*-isopropyl-, 2-methoxyethyl ester	1	----	1	1	1	----	----	----	----	1	1
639	30152	Benzoic acid, *p*-isopropyl-, methyl ester	2	----	2	1	1	----	----	----	----	1	1
640	30155	Benzoic acid, *p*-isopropyl-, pentyl ester	1	----	2	1	1	----	----	----	----	1	1
641	30192	Benzoic acid, *p*-isopropyl-, phenethyl ester	1	1	2	1	1	----	----	----	----	1	1
642	30193	Benzoic acid, *p*-isopropyl-, 3-phenylpropyl ester	1	1	1	1	1	----	----	----	----	1	1
643	30147	Benzoic acid, *p*-isopropyl-, propyl ester	1	----	1	1	1	----	----	----	----	1	1
644	30195	Benzoic acid, *p*-isopropyl-, tetrahydrofurfuryl ester	1	1	1	1	1	----	----	----	----	1	1
645	21530	Benzoic acid, *m*-(2-methylallyloxy)-, methyl ester	1	----	1	1	1	1	----	----	----	1	1
646	21562	Benzoic acid, *p*-(2-methylallyloxy)-, methyl ester	----	----	----	----	1	1	----	----	----	----	----
647	24183	Benzoic acid, *p*-pentyloxy-, methyl ester	1	1	----	----	----	----	----	----	----	----	----
648	21335	Benzoic acid, *m*-propoxy-, methyl ester	1	----	1	----	1	1	----	----	----	2	1
649	21155	Benzoic acid, 3,4,5-trimethoxy-, ethyl ester	1	----	1	1	1	1	----	----	----	----	----
650	21154	Benzoic acid, 3,4,5-trimethoxy-, methyl ester	1	----	1	1	1	1	----	----	----	----	----
651	20385	Benzoic acid, 3,4,5-trimethoxy-, piperonyl ester	----	----	----	----	1	1	----	----	----	----	----
652	17535	Benzophenone, 2,4′-dihydroxy-, diacetate	----	----	----	----	1	----	----	----	----	----	----
653	17536	Benzophenone, 4,4′-dihydroxy-, diacetate	----	----	----	----	1	----	----	----	----	----	----
654	21533	Benzyl alcohol, *p*-butoxy-, acetate	----	----	----	----	1	1	----	----	----	----	----
655	24749	Benzyl alcohol, *alpha*, *alpha*-dimethyl-, acetate	----	----	1	----	1	----	----	----	1	----	----
656	21160	Benzyl alcohol, 2,4-dimethyl-, acetate	1	----	----	1	1	1	----	----	----	----	----
657	30169	Benzyl alcohol, 2,4-dimethyl-, benzoate	1	----	1	1	1	----	----	----	----	1	1
658	30171	Benzyl alcohol, 2,4-dimethyl-, formate	1	----	2	1	1	----	----	----	----	----	----
659	21534	Benzyl alcohol, 2,5-dimethyl-, acetate	1	----	3	1	1	1	----	----	----	1	1
660	8356	Benzyl alcohol, 2,5-dimethyl-, benzoate	----	----	----	----	1	----	----	----	----	----	----
661	21282	Benzyl alcohol, 3,4-dimethyl-, acetate	1	----	1	1	1	1	----	----	----	----	----
662	30198	Benzyl alcohol, 3,4-dimethyl-, benzoate	1	1	1	1	1	----	----	----	----	1	1
663	30120	Benzyl alcohol, 3,4-dimethyl-, formate	1	----	1	1	1	----	----	----	----	1	1
664	21161	Benzyl alcohol, *p*-ethoxy-, acetate	1	----	----	1	1	1	1	1	2	----	----
665	20523	Benzyl alcohol, *alpha*-ethyl-, acetate	2	----	3	----	1	1	----	----	----	----	----
666	11718	Benzyl alcohol, *alpha*-ethyl-, benzoate	----	----	----	----	1	----	----	----	----	----	----
667	21902	Benzyl alcohol, *m*-ethyl-, acetate	----	----	----	----	1	1	----	----	----	----	----
668	21527	Benzyl alcohol, *p*-ethyl-, acetate	----	----	1	1	1	1	----	----	----	----	----
669	21901	Benzyl alcohol, *m*-(hydroxymethyl)-, diacetate	1	----	1	1	1	1	----	----	----	1	1

TABLE 2.—*Relative effectiveness of materials tested as attractants for 10 insect species*—Continued

Item No.	Entomology No. (ENT-)	Material	Oriental fruit fly	Melon fly	Mediterranean fruit fly	Mexican fruit fly	Gypsy moth	Drosophila	European chafer	Pink bollworm	Boll weevil	House fly	
												Attractant	Arrestant
		ESTERS AND LACTONES—Continued											
670	11717	Benzyl alcohol, *alpha*-isopropyl-, benzoate	----	----	----	----	1	----	----	----	----	--------	--------
671	18152	Benzyl alcohol, *alpha*-methyl-, acetate	2	1	3	1	1	----	----	----	----	--------	--------
672	8109	Benzyl alcohol, *alpha*-methyl-, benzoate	----	----	----	----	1	----	----	----	----	--------	--------
673	18714	Benzyl alcohol, *alpha*-methyl-, formate	----	----	----	----	1	----	----	----	----	--------	--------
674	21554	Benzyl alcohol, *m*-methyl-, acetate	----	----	----	----	1	----	----	----	----	--------	--------
675	8357	Benzyl alcohol, *m*-methyl-, benzoate	1	1	1	1	1	----	----	----	----	--------	--------
676	21537	Benzyl alcohol, *o*-methyl-, acetate	1	----	3	1	1	1	----	----	----	1	1
677	20661	Benzyl alcohol, *p*-methyl-, acetate	2	1	3	1	1	1	----	----	----	--------	--------
678	21538	Benzyl alcohol, *p*-(2-methylallyloxy)-, acetate	----	----	----	----	1	1	----	----	----	--------	--------
679	21539	Benzyl alcohol, *p*-propoxy-, acetate	----	----	----	----	1	1	----	----	----	--------	--------
680	20533	Benzyl alcohol, *alpha*-propyl-, acetate	----	----	----	1	1	1	----	----	----	--------	--------
681	11720	Benzyl alcohol, *alpha*-propyl-, benzoate	2	1	2	----	1	----	----	----	----	--------	--------
682	24872	Bicyclo[2.2.1]hept-5-ene-2-carboxylic acid, butyl ester	1	----	2	1	1	----	----	1	1	--------	--------
683	24874	Bicyclo[2.2.1]hept-5-ene-2-carboxylic acid, ethyl ester	1	----	1	1	1	----	----	1	1	--------	--------
684	24873	Bicyclo[2.2.1]hept-5-ene-2-carboxylic acid, 3-methyl-, ethyl ester	1	----	2	1	1	----	----	2	1	--------	--------
685	14380	Bicyclo [3.1.1] hept-2-ene-2-ethanol, 6,6-dimethyl-, acetate	2	1	1	1	----	----	----	----	----	--------	--------
686	18704	1,3-Butanediol, diformate	----	----	----	----	1	----	----	----	----	--------	--------
687	22074	1,4-Butanediol, diformate	----	----	----	----	1	1	----	----	----	--------	--------
688	30440	1-Butanol, 3-methoxy-, formate	1	----	1	1	1	----	----	----	----	--------	--------
689	30504	2-Butanol, benzoate	1	----	3	1	1	----	----	----	----	1	1
690	21283	2-Butanol, 4-(*p*-isopropylphenyl)-, acetate	1	----	1	1	1	1	----	----	----	--------	--------
691	21284	2-Butanol, 4-(*p*-methoxyphenyl)-, acetate	----	----	----	1	1	1	----	----	----	--------	--------
692	20243	2-Butanol, 4-(3,4-methylenedioxyphenyl)-, acetate	----	----	----	----	1	1	----	----	----	--------	--------
693	24193	2-Butanol, 2-methyl-4-phenyl-, acetate	2	----	----	----	----	----	----	----	----	--------	--------
694	24795	2-Butanol, 3-methyl-4-phenyl-, acetate	2	----	1	----	1	----	----	----	1	--------	--------
695	31841	2-Butanone, 4-[(*p*-hydroxyethoxy)-phenyl]-, acetate	1	1	1	----	----	----	----	----	----	--------	--------
696	31840	2-Butanone, 4-(*o*-hydroxyphenyl)-, acetate	1	1	1	----	----	----	----	----	----	--------	--------
697	31833	2-Butanone, 4-(*p*-hydroxyphenyl)-, acetate	----	2	----	----	----	----	----	----	----	--------	--------
698	30125	2-Butenoic acid, *m*-methylbenzyl ester	1	----	1	1	----	----	----	----	----	--------	--------
699	31831	3-Buten-2-one, 4-(*o*-hydroxyphenyl)-, acetate	----	1	----	----	----	----	----	----	----	--------	--------
700	6120	Butyric acid, benzyl ester	2	1	3	1	1	----	----	----	----	--------	--------
701	6125	Butyric acid, butyl ester	1	----	2	----	----	----	----	----	----	--------	--------
702	30709	Butyric acid, 4-*tert*-butyl-2-(*alpha*-methylbenzyl)phenyl ester	----	----	----	----	1	----	----	----	----	--------	--------
703	30428	Butyric acid, 2-(*o*-*sec*-butylphenoxy)-1-methylethyl ester	1	----	2	1	1	----	----	----	----	--------	--------
704	30437	Butyric acid, 2-(*p*-*sec*-butylphenoxy)-1-methylethyl ester	1	----	1	1	1	----	----	----	----	--------	--------
705	30434	Butyric acid, 2-(*p*-*tert*-butylphenoxy)-1-methylethyl ester	1	----	1	1	1	----	----	----	----	--------	--------
706	18396	Butyric acid, *p*-*tert*-butylphenyl ester	----	----	----	----	1	----	----	----	----	--------	--------
707	18356	Butyric acid, 6-*tert*-butyl-*m*-tolyl ester	----	----	----	----	1	----	----	----	----	--------	--------
708	18406	Butyric acid, 4-*tert*-butyl-*o*-tolyl ester	----	----	----	----	1	----	----	----	----	--------	--------
709	18408	Butyric acid, 2-*tert*-butyl-*p*-tolyl ester	----	----	----	----	1	----	----	----	----	--------	--------
710	2461	Butyric acid, cinnamyl ester	1	----	----	----	----	----	----	----	----	--------	--------
711	6059	Butyric acid, cyclohexyl ester	2	----	----	----	----	----	----	----	----	--------	--------
712	3884	Butyric acid, 2-cyclohexylcyclohexyl ester	2	1	3	1	----	----	----	----	----	--------	--------
713	2140	Butyric acid, 4-cyclohexylcyclohexyl ester	1	1	1	1	----	----	----	----	----	--------	--------

TABLE 2.—*Relative effectiveness of materials tested as attractants for 10 insect species*—Continued

Item No.	Entomology No. (ENT-)	Material	Oriental fruit fly	Melon fly	Mediterranean fruit fly	Mexican fruit fly	Gypsy moth	Drosophila	European chafer	Pink bollworm	Boll weevil	House fly	
												Attractant	Arrestant
		ESTERS AND LACTONES—Continued											
714	18399	Butyric acid, *o*-cyclohexylphenyl ester	----	----	----	----	1	----	----	----	----	--------	--------
715	18400	Butyric acid, *p*-cyclohexylphenyl ester	----	----	----	----	1	----	----	----	----	--------	--------
716	22713	Butyric acid, cyclopentyl ester	----	----	----	----	1	----	----	----	----	--------	--------
717	30734	Butyric acid, decyl ester	1	1	2	1	1	----	----	----	----	--------	--------
718	31779	Butyric acid, diester with 1,2-hexadecanediol	1	1	1	2	1	----	----	----	----	--------	--------
719	31743	Butyric acid, diester with 1,12-octadecanediol	1	1	1	1	1	----	----	----	----	--------	--------
720	30379	Butyric acid, 2,4-dimethylbenzyl ester	1	----	2	1	1	----	----	----	----	--------	--------
721	30137	Butyric acid, 3,4-dimethylbenzyl ester	1	----	2	1	1	----	----	----	----	--------	--------
722	18413	Butyric acid, *p*-(*alpha,alpha*-dimethylbenzyl)phenyl ester	1	----	1	1	1	----	----	----	1	--------	--------
723	30912	Butyric acid, 2,2-dimethylpentyl ester	1	1	3	1	1	----	----	----	----	--------	--------
724	24473	Butyric acid, 1,1-dimethyl-3-phenylpropyl ester	----	1	----	----	----	----	----	----	----	--------	--------
725	24200	Butyric acid, ester with citronellol	1	----	----	----	----	----	----	----	----	--------	--------
726	24201	Butyric acid, ester with linaloöl	1	----	----	----	----	----	----	----	----	--------	--------
727	18427	Butyric acid, ethyl ester	1	----	----	----	----	----	----	----	----	--------	--------
728	21866	Butyric acid, *alpha*-ethylbenzyl ester	2	----	3	----	----	----	----	----	----	1	1
729	18403	Butyric acid, *m*-ethylphenyl ester	----	----	----	----	1	----	----	----	----	--------	--------
730	18404	Butyric acid, *p*-ethylphenyl ester	----	----	----	----	1	----	----	----	----	--------	--------
731	20981	Butyric acid, eugenyl ester	2	----	----	1	1	1	----	----	----	--------	--------
732	15359	Butyric acid, geranyl ester	1	----	----	----	----	1	----	----	----	--------	--------
733	21505	Butyric acid, heptyl ester	----	----	2	1	1	1	----	----	----	1	1
734	31766	Butyric acid, 1-hexyl-12-hydroxydodecyl ester	2	1	1	2	1	----	----	----	----	--------	--------
735	31750	Butyric acid, 2-hydroxyhexadecyl ester	1	1	1	1	1	----	----	----	----	--------	--------
736	31786	Butyric acid, 1-(hydroxymethyl)pentadecyl ester	1	1	1	2	1	----	----	----	----	--------	--------
737	31735	Butyric acid, 1-hydroxyoctadecyl ester	2	1	1	1	1	----	----	----	----	--------	--------
738	11267	Butyric acid, isobutyl ester	1	----	1	1	1	1	----	----	----	--------	--------
739	20982	Butyric acid, isoeugenyl ester	1	----	----	1	----	----	----	----	----	--------	--------
740	18397	Butyric acid, *o*-isopropylphenyl ester	----	----	----	----	1	----	----	----	----	--------	--------
741	18398	Butyric acid, *p*-isopropylphenyl ester	----	----	----	----	1	----	----	----	----	--------	--------
742	21923	Butyric acid, 3-methoxybutyl ester	2	----	1	1	----	1	----	----	----	1	1
743	31836	Butyric acid, *p*-(methoxycarbonyl)-phenyl ester	----	1	----	----	----	----	----	----	----	--------	--------
744	18501	Butyric acid, 2-methoxyethyl ester	----	----	----	----	1	----	----	----	----	--------	--------
745	30062	Butyric acid, *m*-methylbenzyl ester	2	1	2	1	1	----	----	----	1	1	1
746	22396	Butyric acid, 1-methyl-2-phenoxyethyl ester	----	----	----	----	1	----	----	----	----	--------	--------
747	18358	Butyric acid, 1-naphthyl ester	----	----	----	----	1	----	----	----	----	--------	--------
748	12024	Butyric acid, 2-naphthyl ester	1	----	1	----	1	----	----	----	----	--------	--------
749	30449	Butyric acid, 1-naphthylmethyl ester	----	----	----	----	1	----	----	----	----	--------	--------
750	18415	Butyric acid, *p*-nonylphenyl ester	1	----	1	1	1	----	----	----	----	--------	--------
751	24204	Butyric acid, octyl ester	1	1	1	----	----	----	----	----	----	--------	--------
752	31835	Butyric acid, *p*-(3-oxobutyl)phenyl ester	----	2	----	----	----	----	----	----	----	--------	--------
753	6124	Butyric acid, pentyl ester	1	1	3	1	----	----	2	----	----	--------	--------
754	2954	Butyric acid, phenethyl ester	1	----	----	1	1	1	----	----	----	--------	--------
755	22351	Butyric acid, 3-(3-phenoxypropoxy)-propyl ester	----	----	----	----	1	----	----	----	----	--------	--------
756	20536	Butyric acid, *alpha*-propylbenzyl ester	----	----	----	----	1	1	----	----	----	--------	--------
757	22229	Butyric acid, 2-propynyl ester	----	----	----	----	1	----	----	----	----	--------	--------
758	30730	Butyric acid, *p*-(1,1,3,3-tetramethylbutyl)phenyl ester	1	1	1	1	1	----	----	----	----	--------	--------
759	30506	Butyric acid, thymyl ester	1	----	1	1	1	----	----	----	----	1	1
760	18341	Butyric acid, *m*-tolyl ester	----	----	----	----	1	----	----	----	----	--------	--------
761	18340	Butyric acid, *o*-tolyl ester	----	----	----	----	1	----	----	----	----	--------	--------
762	18342	Butyric acid, *p*-tolyl ester	----	----	----	----	1	----	----	----	----	--------	--------
763	30898	Butyric acid, undecyl ester	1	1	2	1	1	----	----	----	----	--------	--------
764	24888	Butyric acid, vinyl ester	2	----	1	1	1	----	----	----	1	--------	--------
765	21403	Butyric acid, 3-benzyl-3-hydroxy-, butyl ester	1	----	----	1	1	1	----	----	----	1	1

TABLE 2.—*Relative effectiveness of materials tested as attractants for 10 insect species*—Continued

Item No.	Entomology No. (ENT-)	Material	Oriental fruit fly	Melon fly	Mediterranean fruit fly	Mexican fruit fly	Gypsy moth	Drosophila	European chafer	Pink bollworm	Boll weevil	House fly	
												Attractant	Arrestant
		ESTERS AND LACTONES—Continued											
766	21404	Butyric acid, 3-benzyl-3-hydroxy-, ethyl ester	1	----	----	1	1	----	----	----	----	1	1
767	24767	Butyric acid, 2-ethyl-, allyl ester	1	----	1	----	----	----	----	----	1	----	----
768	30224	Butyric acid, 2-ethyl-, benzyl ester	1	1	1	1	1	----	----	----	----	1	1
769	30241	Butyric acid, 2-ethyl-, 2-(2-butoxyethoxy)ethyl ester	1	1	1	1	1	----	----	----	----	2	1
770	30457	Butyric acid, 2-ethyl-, 2-butoxyethyl ester	1	----	1	1	1	----	----	----	----	1	1
771	14392	Butyric acid, 2-ethyl-, butyl ester	1	1	1	1	----	----	----	----	----	----	----
772	30243	Butyric acid, 2-ethyl-, *sec*-butyl ester	1	1	1	1	1	----	----	----	----	1	1
773	30358	Butyric acid, 2-ethyl-, 2-(*o-sec*-butylphenoxy)-1-methylethyl ester	1	----	1	1	1	----	----	----	----	----	----
774	30359	Butyric acid, 2-ethyl-, 2-(*p-sec*-butylphenoxy)-1-methylethyl ester	1	----	1	1	1	----	----	----	----	----	----
775	30360	Butyric acid, 2-ethyl-, 2-(*p-tert*-butylphenoxy)-1-methylethyl ester	1	----	1	1	1	----	----	----	----	----	----
776	30227	Butyric acid, 2-ethyl-, cyclohexyl ester	2	1	1	1	1	----	----	----	----	1	1
777	30240	Butyric acid, 2-ethyl-, cyclopentyl ester	1	1	1	1	1	----	----	----	----	1	1
778	30228	Butyric acid, 2-ethyl-, 2-ethoxyethyl ester	1	1	1	1	1	----	----	----	----	1	1
779	24766	Butyric acid, 2-ethyl-, ethyl ester	1	----	1	----	1	----	----	----	1	----	----
780	30248	Butyric acid, 2-ethyl-, 4-ethyl-1-methyloctyl ester	1	1	1	1	1	----	----	----	----	1	
781	30261	Butyric acid, 2-ethyl-, 1-ethylpentyl ester	1	2	1	1	1	----	----	----	----	1	1
782	30260	Butyric acid, 2-ethyl-, 1-ethylpropyl ester	1	1	1	1	1	----	----	----	----	1	1
783	30218	Butyric acid, 2-ethyl-, heptyl ester	1	1	1	1	1	----	----	----	----	1	1
784	30217	Butyric acid, 2-ethyl-, hexyl ester	1	1	2	1	1	----	----	----	----	1	1
785	30214	Butyric acid, 2-ethyl-, isobutyl ester	1	1	1	1	1	----	----	----	----	1	1
786	30216	Butyric acid, 2-ethyl-, isopentyl ester	1	1	2	1	1	----	----	----	----	1	1
787	30213	Butyric acid, 2-ethyl-, isopropyl ester	1	1	1	1	----	----	----	----	----	1	1
788	30324	Butyric acid, 2-ethyl-, 2-isopropylcyclohexyl ester	1	1	1	1	1	----	----	----	----	----	----
789	30242	Butyric acid, 2-ethyl-, 3-methoxybutyl ester	1	1	1	1	1	----	----	----	----	1	1
790	30246	Butyric acid, 2-ethyl-, 2-(2-methoxyethoxy)ethyl ester	1	1	1	1	1	----	----	----	----	1	1
791	30222	Butyric acid, 2-ethyl-, 2-methoxyethyl ester	1	1	1	1	1	----	----	----	----	1	1
792	30354	Butyric acid, 2-ethyl-, 2-methoxy-1-methylethyl ester	1	----	2	1	1	----	----	----	----	----	----
793	30323	Butyric acid, 2-ethyl-, 2-methylcyclohexyl ester	1	1	3	1	1	----	----	----	----	----	----
794	30356	Butyric acid, 2-ethyl-, 1-methyl-2-phenoxyethyl ester	1	----	1	1	1	----	----	----	----	----	----
795	30258	Butyric acid, 2-ethyl-, octyl ester	1	2	1	1	1	----	----	----	----	1	1
796	30215	Butyric acid, 2-ethyl-, pentyl ester	1	1	1	1	1	----	----	----	----	1	1
797	30225	Butyric acid, 2-ethyl-, phenethyl ester	1	1	1	1	1	----	----	----	----	1	1
798	30245	Butyric acid, 2-ethyl-, 2-phenoxyethyl ester	1	1	1	1	1	----	----	----	----	1	1
799	30226	Butyric acid, 2-ethyl-, 3-phenylpropyl ester	1	1	1	1	1	----	----	----	----	1	1
800	30212	Butyric acid, 2-ethyl-, propyl ester	1	1	1	1	1	----	----	----	----	1	1
801	30244	Butyric acid, 2-ethyl-, tetrahydrofurfuryl ester	1	1	1	1	1	----	----	----	----	1	1
802	21406	Butyric acid, 3-hydroxy-3-phenyl-, butyl ester	1	----	----	1	1	1	----	----	----	1	1
803	21405	Butyric acid, 3-hydroxy-4-phenyl-, ethyl ester	1	----	----	1	1	1	----	----	----	1	1
804	20660	Butyric acid, 4-hydroxy-2-piperonyl-, *gamma*-lactone	----	----	----	----	1	1	----	----	----	----	----

TABLE 2.—*Relative effectiveness of materials tested as attractants for 10 insect species*—Continued

Item No.	Entomology No. (ENT-)	Material	Oriental fruit fly	Melon fly	Mediterranean fruit fly	Mexican fruit fly	Gypsy moth	Drosophila	European chafer	Pink bollworm	Boll weevil	House fly	
												Attractant	Arrestant
		ESTERS AND LACTONES—Continued											
805	21008	Butyric acid, 3-(*m*-methoxyphenoxy)-, propyl ester	2	----	----	1	1	1	----	----	----	--------	--------
806	31630	Butyric acid, 3-piperonyl-, ethyl ester	1	1	1	----	----	----	----	----	----	--------	--------
807	1776	Butyrin	1	1	----	----	----	----	----	----	----	--------	--------
808	7027	Butyrolactone	1	----	1	----	----	----	----	----	----	--------	--------
809	5836	Carbonic acid, dibenzyl ester	2	1	1	1	----	----	----	----	----	--------	--------
810	30046	Carbonic acid, dibutyl ester	1	1	1	1	----	----	----	----	----	--------	--------
811	14705	Carbonic acid, dimethyl ester	1	2	----	----	----	----	----	----	----	--------	--------
812	4252	Carbonic acid, dipentyl ester	2	1	1	1	----	----	----	----	----	--------	--------
813	3938	Carbonic acid, 1-heptynyl methyl ester	1	----	1	----	----	----	----	----	----	--------	--------
814	24205	Carbonic acid, methyl 1-octynyl ester	1	----	1	----	----	----	----	----	----	--------	--------
815	3429	Carvacrol, acetate	----	----	----	----	1	----	----	----	----	--------	--------
816	24206	Cedrol, acetate	1	----	----	----	----	----	----	----	----	--------	--------
817	30102	Chrysanthemumdicarboxylic acid, dimethyl ester	----	----	----	----	1	----	----	2	1	--------	--------
818	30971	Chrysanthemumic acid, allyl ester	1	1	2	2	1	----	----	2	1	--------	--------
819	22006	Chrysanthemumic acid, 3-allyl-1,2-dimethyl-4-oxo-2-cyclopenten-1-yl ester	----	----	----	----	1	1	----	----	----	--------	--------
820	30039	Chrysanthemumic acid, 3-allyl-4-ethoxybenzyl ester	----	----	----	----	1	----	----	1	1	--------	--------
821	20032	Chrysanthemumic acid, *alpha*-allylfurfuryl ester	----	----	----	----	1	1	----	----	----	--------	--------
822	30041	Chrysanthemumic acid, 3-allyl-4-methoxybenzyl ester	----	----	----	----	1	----	----	1	1	--------	--------
823	30336	Chrysanthemumic acid, 2-allyl-4,5-methylenedioxyphenyl ester	1	1	1	1	----	----	----	----	----	--------	--------
824	21422	Chrysanthemumic acid, *m*-(allyloxy)-benzyl ester	----	----	----	----	1	1	----	----	----	--------	--------
825	21427	Chrysanthemumic acid, *o*-(allyloxy)-benzyl ester	----	----	----	----	1	1	----	----	----	--------	--------
826	21733	Chrysanthemumic acid, *p*-(allyloxy)benzyl ester	1	----	----	----	1	1	----	2	1	--------	--------
827	30167	Chrysanthemumic acid, 2-(allyloxy)-3-methoxybenzyl ester	----	----	----	----	1	----	----	----	----	--------	--------
828	30230	Chrysanthemumic acid, 2-(3-allyloxy)-naphthylmethyl ester	----	----	----	----	1	----	----	----	----	--------	--------
829	20003	Chrysanthemumic acid, *alpha*-allylpiperonyl ester	1	----	----	----	1	1	----	1	1	--------	--------
830	20908	Chrysanthemumic acid, 6-allylpiperonyl ester	----	----	----	----	1	1	----	----	----	--------	--------
831	20498	Chrysanthemumic acid, *alpha*-allyl-*o*-veratryl ester	----	----	----	----	1	1	----	----	----	--------	--------
832	20412	Chrysanthemumic acid, *alpha*-amylpiperonyl ester	----	----	----	----	1	1	----	----	----	--------	--------
833	20408	Chrysanthemumic acid, benzhydryl ester	----	----	----	----	1	1	----	----	----	--------	--------
834	20248	Chrysanthemumic acid, benzyl ester	1	----	1	1	1	1	----	1	1	--------	--------
835	20273	Chrysanthemumic acid, *d*-bornyl ester	----	----	----	----	1	1	----	----	----	--------	--------
836	21573	Chrysanthemumic acid, *m-sec*-butoxybenzyl ester	----	----	----	----	1	1	----	2	1	--------	--------
837	21556	Chrysanthemumic acid, *p*-butoxybenzyl ester	----	----	----	----	1	1	----	2	1	--------	--------
838	21578	Chrysanthemumic acid, *p-sec*-butoxybenzyl ester	----	----	----	----	1	1	----	1	1	--------	--------
839	21339	Chrysanthemumic acid, *p*-butoxyphenethyl ester	----	----	----	----	1	1	----	----	----	--------	--------
840	30970	Chrysanthemumic acid, butyl ester	1	1	2	1	1	----	----	1	1	--------	--------
841	30973	Chrysanthemumic acid, *sec*-butyl ester	1	1	2	1	1	----	----	1	1	--------	--------
842	21423	Chrysanthemumic acid, *p-tert*-butylbenzyl ester	----	----	----	----	1	1	----	1	1	--------	--------
843	20413	Chrysanthemumic acid, *alpha*-butylpiperonyl ester	----	----	----	----	1	1	----	----	----	--------	--------

TABLE 2.—*Relative effectiveness of materials tested as attractants for 10 insect species*—Continued

Item No.	Entomology No. (ENT-)	Material	Oriental fruit fly	Melon fly	Mediterranean fruit fly	Mexican fruit fly	Gypsy moth	Drosophila	European chafer	Pink bollworm	Boll weevil	House fly	
												Attractant	Arrestant
		ESTERS AND LACTONES—Continued											
844	20309	Chrysanthemumic acid, *alpha-tert*-butylpiperonyl ester	----	----	----	----	1	1	----	----	----	----	----
845	20835	Chrysanthemumic acid, chrysanthemumyl ester	----	----	----	----	1	1	----	----	----	----	----
846	20144	Chrysanthemumic acid, cinnamyl ester	1	----	----	1	1	----	----	----	----	----	----
847	20422	Chrysanthemumic acid, cuminyl ester	----	----	----	----	1	----	----	----	----	----	----
848	20352	Chrysanthemumic acid, cyclohexyl ester	----	----	----	----	1	1	----	----	----	----	----
849	20585	Chrysanthemumic acid, cyclohexylmethyl ester	----	----	----	----	1	1	----	2	1	----	----
850	21036	Chrysanthemumic acid, 3-cyclohexyl-2-methyl-4-oxo-2-cyclopenten-1-yl ester	----	----	----	----	1	1	----	----	----	----	----
851	21021	Chrysanthemumic acid, diester with 2-piperonyl-1,4-butanediol	----	----	----	----	1	1	----	----	----	----	----
852	19395	Chrysanthemumic acid, diester with pyrocatechol	1	1	----	1	1	1	----	----	----	----	----
853	20410	Chrysanthemumic acid, 2,3-dimethoxybenzyl ester	----	----	----	----	1	1	----	2	1	----	----
854	21170	Chrysanthemumic acid, 2,4-dimethylbenzyl ester	----	----	----	----	1	1	----	2	1	----	----
855	21825	Chrysanthemumic acid, 3,4-dimethylbenzyl ester	1	----	1	1	1	1	----	2	1	----	----
856	20675	Chrysanthemumic acid, 2-(7,7-dimethylbicyclo[3.1.1]hept-2-enyl)ethyl ester	----	----	----	----	1	1	----	----	----	----	----
857	20202	Chrysanthemumic acid, *dl*-2,3-dimethyl-4-oxo-2-cyclopenten-1-yl ester	----	----	----	----	1	1	----	----	----	----	----
858	20133	Chrysanthemumic acid, ester with 4-hydroxy-4-methyl-2-pentanone	----	----	----	----	1	1	----	----	----	----	----
859	21019	Chrysanthemumic acid, ester with 1-(3,4-methylenedioxyphenyl)-2-propanol	1	----	----	1	----	----	----	----	----	----	----
860	21020	Chrysanthemumic acid, ester with 2-methyl-3-(3,4-methylenedioxyphenyl)-1-propanol	1	----	----	1	1	1	----	----	----	----	----
861	21340	Chrysanthemumic acid, *m*-ethoxybenzyl ester	1	----	1	1	1	1	----	2	2	1	1
862	21424	Chrysanthemumic acid, *o*-ethoxybenzyl ester	----	----	----	----	1	1	----	1	1	----	----
863	21171	Chrysanthemumic acid, *p*-ethoxybenzyl ester	----	----	----	----	1	1	----	2	1	----	----
864	19003	Chrysanthemumic acid, 2-(2-ethoxyethoxy)ethyl ester	----	----	----	----	1	----	----	----	----	----	----
865	30254	Chrysanthemumic acid, 2-(3-ethoxy)-naphthylmethyl ester	1	1	1	1	1	----	----	----	----	1	1
866	21341	Chrysanthemumic acid, *p*-ethoxyphenethyl ester	1	1	1	1	1	1	----	1	2	----	----
867	31012	Chrysanthemumic acid, ethyl ester	1	2	1	1	1	----	----	1	1	----	----
868	21906	Chrysanthemumic acid, *m*-ethylbenzyl ester	----	----	----	----	1	1	----	----	----	----	----
869	21558	Chrysanthemumic acid, *p*-ethylbenzyl ester	----	----	----	----	1	1	----	----	----	----	----
870	20272	Chrysanthemumic acid, *alpha*-ethylpiperonyl ester	----	----	----	----	1	----	----	----	----	----	----
871	20138	Chrysanthemumic acid, geranyl ester	----	----	----	----	1	1	----	----	----	----	----
872	21425	Chrysanthemumic acid, *m*-isobutoxybenzyl ester	----	----	----	----	1	1	----	1	1	----	----
873	30972	Chrysanthemumic acid, isobutyl ester	1	1	2	2	1	----	----	1	1	----	----
874	21426	Chrysanthemumic acid, *m*-isopropoxybenzyl ester	1	1	2	1	1	1	----	2	1	----	----
875	30969	Chrysanthemumic acid, isopropyl ester	1	1	2	1	1	----	----	1	1	----	----
876	21285	Chrysanthemumic acid, 3-(*p*-isopropylphenyl)-1-methylpropyl ester	1	----	----	1	1	1	----	----	----	----	----
877	20337	Chrysanthemumic acid, *alpha*-isopropylpiperonyl ester	2	----	1	1	1	1	----	----	----	----	----

TABLE 2.—*Relative effectiveness of materials tested as attractants for 10 insect species*—Continued

Item No.	Entomology No. (ENT–)	Material	Oriental fruit fly	Melon fly	Mediterranean fruit fly	Mexican fruit fly	Gypsy moth	Drosophila	European chafer	Pink bollworm	Boll weevil	House fly	
												Attractant	Arrestant
		ESTERS AND LACTONES—Continued											
878	21173	Chrysanthemumic acid, *m*-methoxybenzyl ester	----	----	----	----	1	1	----	2	1	----	----
879	20335	Chrysanthemumic acid, *o*-methoxybenzyl ester	1	----	----	1	1	1	----	----	----	----	----
880	20143	Chrysanthemumic acid, *p*-methoxybenzyl ester	1	----	1	1	1	----	----	1	2	----	----
881	30298	Chrysanthemumic acid, 3-methoxy-4-(2-methylallyl)benzyl ester	1	2	1	1	1	----	----	----	----	----	----
882	30239	Chrysanthemumic acid, 4-methoxy-3-(2-methylallyl)benzyl ester	----	----	----	----	1	----	----	----	----	----	----
883	30299	Chrysanthemumic acid, 3-methoxy-2-naphthylmethyl ester	1	2	1	1	1	----	----	----	----	----	----
884	20944	Chrysanthemumic acid, *o*-methoxyphenyl ester	1	1	----	1	----	1	----	2	2	----	----
885	19113	Chrysanthemumic acid, *p*-methoxyphenyl ester	1	----	----	1	1	----	----	1	1	----	----
886	20044	Chrysanthemumic acid, 1-(*o*-methoxyphenyl)-3-butenyl ester	----	----	----	----	1	1	----	----	----	----	----
887	20033	Chrysanthemumic acid, 1-(*p*-methoxyphenyl)-3-butenyl ester	----	----	----	----	1	1	----	----	----	----	----
888	21286	Chrysanthemumic acid, 3-(*p*-methoxyphenyl)-1-methylpropyl ester	1	----	----	1	1	1	----	----	----	----	----
889	30166	Chrysanthemumic acid, 3-methoxy-2-propoxybenzyl ester	----	----	----	----	1	----	----	----	----	----	----
890	30968	Chrysanthemumic acid, methyl ester	2	1	1	1	1	----	----	1	1	----	----
891	21564	Chrysanthemumic acid, *m*-(2-methylallyloxy)benzyl ester	----	----	----	----	1	----	----	----	----	----	----
892	30300	Chrysanthemumic acid, *o*-(2-methylallyloxy)benzyl ester	1	1	1	1	1	----	----	2	1	----	----
893	21577	Chrysanthemumic acid, *p*-(2-methylallyloxy)benzyl ester	----	----	----	----	1	1	----	----	----	----	----
894	21572	Chrysanthemumic acid, *m*-methylbenzyl ester	----	----	----	----	1	----	----	----	----	----	----
895	21559	Chrysanthemumic acid, *o*-methylbenzyl ester	----	----	----	----	1	1	----	----	----	----	----
896	21739	Chrysanthemumic acid, 1-methyl-3-cyclohexen-1-yl ester	1	----	1	----	1	1	----	----	----	----	----
897	20336	Chrysanthemumic acid, 2-methylcyclohexyl ester	----	----	----	----	1	1	----	----	----	----	----
898	20353	Chrysanthemumic acid, 4-methylcyclohexyl ester	----	----	----	----	1	1	----	----	----	----	----
899	20246	Chrysanthemumic acid, 3,4-methylenedioxybenzhydryl ester	2	----	1	----	----	1	----	----	----	----	----
900	21172	Chrysanthemumic acid, 3,4-methylenedioxyphenethyl ester	----	----	----	----	1	1	----	----	----	----	----
901	20244	Chrysanthemumic acid, 4-(3,4-methylenedioxyphenyl)butyl ester	1	----	----	1	1	1	----	----	----	----	----
902	20856	Chrysanthemumic acid, 3-(3,4-methylenedioxyphenyl)-2-propenyl ester	----	----	----	----	1	1	----	----	----	----	----
903	20857	Chrysanthemumic acid, 3-(3,4-methylenedioxyphenyl)propyl ester	----	----	----	----	1	1	1	----	----	----	----
904	20294	Chrysanthemumic acid, *alpha*-methyl-*p*-methoxybenzyl ester	----	----	----	----	1	1	----	----	----	----	----
905	21030	Chrysanthemumic acid, *alpha*-(*p*-methylphenyl)piperonyl ester	----	----	----	----	1	1	----	----	----	----	----
906	20110	Chrysanthemumic acid, *alpha*-methylpiperonyl ester	1	----	----	1	1	1	----	----	----	----	----
907	20588	Chrysanthemumic acid, *p*-methyl-*alpha*-propylbenzyl ester	----	----	----	----	1	----	----	----	----	----	----
908	19125	Chrysanthemumic acid, 2-naphthyl ester	----	----	----	----	1	----	----	----	----	----	----
909	30446	Chrysanthemumic acid, 1-naphthylmethyl ester	----	----	----	----	1	----	----	----	----	----	----

TABLE 2.—*Relative effectiveness of materials tested as attractants for 10 insect species*—Continued

Item No.	Entomology No. (ENT-)	Materia	Oriental fruit fly	Melon fly	Mediterranean fruit fly	Mexican fruit fly	Gypsy moth	Drosophila	European chafer	Pink bollworm	Boll weevil	House fly	
												Attractant	Arrestant
		ESTERS AND LACTONES—Continued											
910	20411	Chrysanthemumic acid, *alpha-tert*-pentylpiperonyl ester	----	----	----	----	1	1	----	----	----	----	----
911	20590	Chrysanthemumic acid, *alpha*-phenethylpiperonyl ester	----	----	----	----	1	1	----	----	----	----	----
912	20333	Chrysanthemumic acid, phenyl ester	----	----	----	----	1	----	----	----	----	----	----
913	30302	Chrysanthemumic acid, *p*-phenylbenzyl ester	1	1	1	1	1	----	----	1	1	----	----
914	20312	Chrysanthemumic acid, 2-phenylcyclohexyl ester	----	----	----	----	1	1	----	----	----	----	----
915	20274	Chrysanthemumic acid, piperonyl ester	2	----	1	1	1	1	----	2	1	----	----
916	20717	Chrysanthemumic acid, 6-propenylpiperonyl ester	----	----	----	----	1	1	----	----	----	----	----
917	21342	Chrysanthemumic acid, *m*-propoxybenzyl ester	----	----	----	----	1	1	----	2	1	----	----
918	21560	Chrysanthemumic acid, *p*-propoxybenzyl ester	----	----	----	----	1	1	----	2	1	----	----
919	20886	Chrysanthemumic acid, propyl ester	2	2	2	2	1	1	2	2	2	----	----
920	20091	Chrysanthemumic acid, *alpha*-propylpiperonyl ester	1	----	----	1	1	1	----	----	----	----	----
921	20687	Chrysanthemumic acid, 6-propylpiperonyl ester	----	----	----	----	1	1	----	----	----	----	----
922	20380	Chrysanthemumic acid, 1,2,3,4-tetrahydro-2-naphthyl ester	----	----	----	----	1	1	----	----	----	----	----
923	20409	Chrysanthemumic acid, thymyl ester	----	----	----	----	1	1	----	2	1	----	----
924	30301	Chrysanthemumic acid, 2,4,6 trimethyl-3-cyclohexen-1-ylmethyl ester	1	1	1	1	----	----	----	----	----	----	----
925	20424	Chrysanthemumic acid, veratryl ester	----	----	----	----	1	1	----	1	1	----	----
926	16326	Cinnamic acid, *trans*-, allethrolonyl ester	----	----	----	----	----	----	----	2	1	----	----
927	2313	Cinnamic acid, allyl ester	1	1	----	----	----	----	----	----	----	----	----
928	2482	Cinnamic acid, 2-(4-allyl-2-methoxyphenoxy)ethyl ester	----	----	----	----	1	----	----	----	----	----	----
929	20134	Cinnamic acid, *alpha*-allylpiperonyl ester	2	----	1	----	----	----	----	1	1	----	----
930	1268	Cinnamic acid, benzyl ester	1	----	1	----	----	----	----	----	----	----	----
931	2445	Cinnamic acid, cinnamyl ester	1	----	----	----	----	----	----	----	----	----	----
932	2424	Cinnamic acid, cyclohexyl ester	2	----	----	----	----	----	----	----	----	----	----
933	2451	Cinnamic acid, ester with linaloöl	2	----	2	1	1	1	----	1	1	----	----
934	20276	Cinnamic acid, 2-ethoxyethyl ester	----	----	----	----	1	1	----	1	1	----	----
935	667	Cinnamic acid, ethyl ester	1	----	1	1	----	----	----	----	----	----	----
936	2384	Cinnamic acid, isobutyl ester	1	1	1	1	----	----	----	----	----	----	----
937	2026	Cinnamic acid, isopropyl ester	1	----	----	1	1	----	----	1	1	----	----
938	579	Cinnamic acid, methyl ester	1	1	1	1	----	1	1	1	1	----	----
939	24209	Cinnamic acid, pentyl ester	1	----	1	----	----	----	----	----	----	----	----
940	1026	Cinnamic acid, phenethyl ester	2	----	----	----	----	----	----	----	----	----	----
941	23960	Cinnamic acid, 3-phenylpropyl ester	1	----	----	1	1	----	----	----	----	----	----
942	2024	Cinnamic acid, propyl ester	1	----	----	1	----	----	2	2	1	----	----
943	23964	Cinnamic acid, 3,4-dimethoxy-, methyl ester	2	----	----	1	----	----	----	----	----	----	----
944	20112	Cinnamic acid, *o*-isopropoxy-, methyl ester	----	----	----	----	1	----	----	----	----	----	----
945	20001	Cinnamic acid, *o*-methoxy-, *cis*-, allyl ester	1	----	----	1	----	1	----	----	----	----	----
946	24786	Cinnamic acid, *beta*-methyl-, ethyl ester	2	----	1	----	1	----	----	----	1	----	----
947	24785	Cinnamic acid, *beta*-methyl-, methyl ester	2	----	1	----	----	----	----	----	----	----	----
948	20119	Cinnamic acid, 3,4-methylenedioxy-, allethrolonyl ester	1	----	----	----	----	1	----	2	----	----	----
949	30060	Cinnamic acid, 3,4-methylenedioxy-, methyl ester	----	----	----	----	----	----	----	1	1	----	----
950	2455	Cinnamyl alcohol, formate	1	----	1	1	----	----	----	----	----	----	----
951	659	Citric acid, triethyl ester	1	1	1	----	1	----	----	----	----	----	----
952	17368	*m*-Cresol, 4-*tert*-butyl-, acetate	----	----	----	----	1	----	----	----	----	----	----
953	19647	*m*-Cresol, 4-*tert*-butyl-, benzoate	----	----	----	----	1	1	----	----	----	----	----

TABLE 2.—*Relative effectiveness of materials tested as attractants for 10 insect species*—Continued

Item No.	Entomology No. (ENT–)	Material	Oriental fruit fly	Melon fly	Mediterranean fruit fly	Mexican fruit fly	Gypsy moth	Drosophila	European chafer	Pink bollworm	Boll weevil	House fly	
												Attractant	Arrestant
		ESTERS AND LACTONES—Continued											
954	17449	*m*-Cresol, 4,6-di-*tert*-butyl-, acetate					1						
955	20011	*m*-Cresol, 6-(1,1-dimethylpropyl)-, acetate					1	1					
956	10054	*p*-Cresol, 2-allyl-, acetate					1						
957	20012	*p*-Cresol, 2-*tert*-butyl-, acetate					1	1					
958	24211	2,4-Cresotic acid, methyl ester	1										
959	24212	Crotonic acid, allyl ester	1	1									
960	4112	Crotonic acid, benzyl ester					1			2	1		
961	2289	Crotonic acid, 2-cyclohexylcyclohexyl ester					1						
962	2290	Crotonic acid, 4-cyclohexylcyclohexyl ester					1						
963	4116	Crotonic acid, 2-cyclohexylethyl ester					1						
964	22721	Crotonic acid, cyclopentyl ester					1						
965	5622	Crotonic acid, ethyl ester	2	2	2	1	1						
966	19910	Crotonic acid, 4-ethyl-1-methyloctyl ester					1	1					
967	19909	Crotonic acid, 1-ethylpentyl ester					1	1					
968	21543	Crotonic acid, heptyl ester	2		2	1	1	1		1	1	1	1
969	19821	Crotonic acid, 4-isopropylcyclohexyl ester					1	1		1	1		
970	19911	Crotonic acid, 2-(2-methoxyethoxy)ethyl ester					1	1					
971	19824	Crotonic acid, 4-methylcyclohexyl ester					1	1					
972	19908	Crotonic acid, 2-methylpentyl ester	1	1	3		1	1					
973	20929	Crotonic acid, piperonyl ester					1	1		1	2		
974	6127	Crotonic acid, propyl ester			1								
975	19822	Crotonic acid, tetrahydrofurfuryl ester					1	1					
976	21191	Crotonic acid, tetrahydropyran-2-ylmethyl ester					1	1					
977	20489	Cuminyl alcohol, *alpha*-allyl-, acetate	1	1	1	1	1	1					
978	21011	Cyclohexaneacetic acid, *alpha*-allyl-piperonyl ester	2			1	1	1					
979	18692	Cyclohexaneacetic acid, phenethyl ester					1						
980	19651	Cyclohexanebutyric acid, allyl ester	1	1	2		1	1					
981	19652	Cyclohexanebutyric acid. benzyl ester	1	1	1		1	1					
982	19650	Cyclohexanebutyric acid, cyclohexyl ester	1	1	1		1	1					
983	22730	Cyclohexanebutyric acid, cyclopentyl ester	1	1	2		1						
984	12154	Cyclohexanebutyric acid, ethyl ester	1	1	3		1						
985	14188	Cyclohexanebutyric acid, hexyl ester	1	1	1		1						
986	14191	Cyclohexanebutyric acid, isopropyl ester	1	1	2		1						
987	19696	Cyclohexanebutyric acid, 2-methoxyethyl ester	1	1	1		1	1		2	2		
988	13229	Cyclohexanebutyric acid, methyl ester					1						
989	18694	Cyclohexanebutyric acid, phenethyl ester					1						
990	19655	Cyclohexanebutyric acid, tetrahydrofurfuryl ester	1	1	1		1	1					
991	21010	Cyclohexanebutyric acid, 2-acetyl-3-oxo-, ethyl ester	1			1	1	1					
992	19784	Cyclohexanecarboxylic acid, allyl ester			1		1	1					
993	19661	Cyclohexanecarboxylic acid, benzyl ester			1		1	1					
994	4226	Cyclohexanecarboxylic acid, butyl ester			2		1		2	2	1		
995	4802	Cyclohexanecarboxylic acid, cyclohexyl ester			2		1						
996	22729	Cyclohexanecarboxylic acid, cyclopentyl ester			2		1						
997	19665	Cyclohexanecarboxylic acid, 3-heptyl ester			1		1	1					
998	19663	Cyclohexanecarboxylic acid, hexyl ester			1		1	1					

TABLE 2.—*Relative effectiveness of materials tested as attractants for 10 insect species*—Continued

Item No.	Entomology No. (ENT-)	Material	Oriental fruit fly	Melon fly	Mediterranean fruit fly	Mexican fruit fly	Gypsy moth	Drosophila	European chafer	Pink bollworm	Boll weevil	House fly	
												Attractant	Arrestant
		ESTERS AND LACTONES—Continued											
999	19658	Cyclohexanecarboxylic acid, isopropyl ester	----	----	2	----	1	1	----	----	----	----	----
1000	19786	Cyclohexanecarboxylic acid, 2-methoxyethyl ester	----	----	1	----	1	1	----	----	----	----	----
1001	19664	Cyclohexanecarboxylic acid, 3-pentyl ester	----	----	2	----	----	----	----	----	----	----	----
1002	19662	Cyclohexanecarboxylic acid, phenethyl ester	----	----	1	----	1	1	----	----	----	----	----
1003	19816	Cyclohexanecarboxylic acid, 3-phenylpropyl ester	----	----	1	----	1	1	----	----	----	----	----
1004	19657	Cyclohexanecarboxylic acid, propyl ester	----	----	2	----	1	1	----	----	----	----	----
1005	4230	Cyclohexanecarboxylic acid, tetrahydrofurfuryl ester	----	----	1	----	----	----	----	----	----	----	----
1006	20189	Cyclohexanecarboxylic acid, 1-hydroxy-, allyl ester	----	----	1	----	1	----	----	----	----	----	----
1007	20076	Cyclohexanecarboxylic acid, 1-hydroxy-, benzyl ester	1	----	----	----	1	1	----	----	----	----	----
1008	20948	Cyclohexanecarboxylic acid, 1-hydroxy-, 2-(2-butoxyethoxy)ethyl ester	----	----	----	----	1	1	----	----	----	----	----
1009	6498	Cyclohexanecarboxylic acid, 1-hydroxy-, 2-butoxyethyl ester	----	----	----	----	1	----	----	----	----	----	----
1010	20073	Cyclohexanecarboxylic acid, 1-hydroxy-, butyl ester	----	----	----	----	1	----	----	----	----	----	----
1011	6134	Cyclohexanecarboxylic acid, 1-hydroxy-, cyclohexyl ester	----	----	----	----	1	----	----	----	----	----	----
1012	6133	Cyclohexanecarboxylic acid, 1-hydroxy-, cyclopentyl ester	----	----	----	----	1	----	----	----	----	----	----
1013	6494	Cyclohexanecarboxylic acid, 1-hydroxy-, 2-ethoxyethyl ester	----	----	----	----	1	----	----	----	----	----	----
1014	20071	Cyclohexanecarboxylic acid, 1-hydroxy-, ethyl ester	1	----	1	1	1	1	----	----	----	----	----
1015	6209	Cyclohexanecarboxylic acid, 1-hydroxy-, 2-ethylbutyl ester	----	----	----	----	1	----	----	----	----	----	----
1016	20600	Cyclohexanecarboxylic acid, 1-hydroxy-, heptyl ester	----	----	----	----	1	1	----	----	----	----	----
1017	20494	Cyclohexanecarboxylic acid, 1-hydroxy-, hexyl ester	----	----	----	1	1	1	----	----	----	----	----
1018	6203	Cyclohexanecarboxylic acid, 1-hydroxy-, 2-hydroxyethyl ester	----	----	----	----	1	----	----	----	----	----	----
1019	20074	Cycloehxanecarboxylic acid, 1-hydroxy-, isobutyl ester	1	----	2	----	1	1	----	----	----	----	----
1020	6136	Cyclohexanecarboxylic acid, 1-hydroxy-, isopentyl ester	----	----	----	----	1	----	----	----	----	----	----
1021	20072	Cyclohexanecarboxylic acid, 1-hydroxy-, isopropyl ester	3	----	----	1	1	1	----	----	----	----	----
1022	20340	Cyclohexanecarboxylic acid, 1-hydroxy-, 2-isopropylcyclohexyl ester	----	----	----	----	1	1	----	----	----	----	----
1023	20344	Cyclohexanecarboxylic acid, 1-hydroxy-, 2-methoxy-1-methylethyl ester	1	1	1	1	1	1	----	----	----	----	----
1024	20070	Cyclohexanecarboxylic acid, 1-hydroxy-, methyl ester	1	1	1	----	1	1	----	----	----	----	----
1025	20342	Cyclohexanecarboxylic acid, 1-hydroxy-, 2-methylcyclohexyl ester	----	----	----	2	1	1	----	----	----	----	----
1026	20343	Cyclohexanecarboxylic acid, 1-hydroxy-, 4-methylcyclohexyl ester	1	1	2	1	1	1	----	----	----	----	----
1027	20599	Cyclohexanecarboxylic acid, 1-hydroxy-, octyl ester	----	----	----	----	1	1	----	----	----	----	----
1028	20075	Cyclohexanecarboxylic acid, 1-hydroxy-, pentyl ester	----	----	----	----	1	1	----	----	----	----	----
1029	20077	Cyclohexanecarboxylic acid, 1-hydroxy-, phenethyl ester	1	----	----	1	1	1	----	----	----	----	----
1030	20188	Cyclohexanecarboxylic acid, 1-hydroxy-, 2-propoxyethyl ester	1	1	1	1	1	----	----	----	----	----	----

TABLE 2.—*Relative effectiveness of materials tested as attractants for 10 insect species*—Continued

Item No.	Entomology No. (ENT-)	Material	Oriental fruit fly	Melon fly	Mediterranean fruit fly	Mexican fruit fly	Gypsy moth	Drosophila	European chafer	Pink bollworm	Boll weevil	House fly	
												Attractant	Arrestant
		ESTERS AND LACTONES—Continued											
1031	6137	Cyclohexanecarboxylic acid, 1-hydroxy-, propyl ester	----	----	----	----	1	----	----	----	----	----	----
1032	6449	Cyclohexanecarboxylic acid, 1-hydroxy-, propyl ester, butyrate	----	----	----	----	1	----	----	----	----	----	----
1033	6448	Cyclohexanecarboxylic acid, 1-hydroxy-, propyl ester, propionate	----	----	----	----	1	----	----	----	----	----	----
1034	20341	Cyclohexanecarboxylic acid, 1-hydroxy-4-methyl-, methyl ester	1	----	1	1	1	1	----	----	----	----	----
1035	12218	Cyclohexanecarboxylic acid, 2-hydroxy-, isopentyl ester	----	----	----	----	1	----	----	----	----	----	----
1036	21624	Cyclohexanecarboxylic acid, 2-hydroxy-, methyl ester	1	----	1	----	1	1	----	----	----	1	1
1037	12224	Cyclohexanecarboxylic acid, 2-hydroxy-, pentyl ester	----	----	----	----	1	----	----	----	----	----	----
1038	21676	Cyclohexanecarboxylic acid, 4-hydroxy-2,6-dimethyl-, ethyl ester	----	----	1	1	1	1	----	----	----	1	1
1039	21701	Cyclohexanecarboxylic acid, 2-methyl-, benzyl ester	2	1	1	----	1	1	----	1	2	1	1
1040	21628	Cyclohexanecarboxylic acid, 2-methyl-, butyl ester	1	----	2	1	1	1	----	----	----	1	1
1041	21683	Cyclohexanecarboxylic acid, 2-methyl-, cyclohexyl ester	----	----	1	1	1	1	----	----	----	1	1
1042	21682	Cyclohexanecarboxylic acid, 2-methyl-, cyclopentyl ester	----	----	3	1	1	1	----	----	----	1	1
1043	21692	Cyclohexanecarboxylic acid, 2-methyl-, heptyl ester	1	----	1	----	1	1	----	2	1	1	1
1044	21684	Cyclohexanecarboxylic acid, 2-methyl-, isobutyl ester	----	----	2	1	1	1	----	----	----	1	1
1045	21686	Cyclohexanecarboxylic acid, 2-methyl-, isopentyl ester	----	----	2	----	1	1	----	1	1	1	1
1046	21629	Cyclohexanecarboxylic acid, 2-methyl-, isopropyl ester	1	----	3	----	1	----	----	----	----	1	1
1047	21691	Cyclohexanecarboxylic acid, 2-methyl-, 2-methoxyethyl ester	1	1	2	----	1	1	----	1	1	1	1
1048	21685	Cyclohexanecarboxylic acid, 2-methyl-, pentyl ester	----	----	1	1	1	1	----	----	----	1	1
1049	21568	Cyclohexanecarboxylic acid, 2-methyl-, propyl ester	1	----	----	1	1	1	----	----	----	1	1
1050	24748	1,2-Cyclohexanediol, 1-methyl-4-isopropenyl-, 2-acetate	----	----	1	----	1	----	----	----	1	----	----
1051	17442	Cyclohexaneëthanol, acetate	----	----	----	----	1	----	----	----	----	----	----
1052	19591	Cyclohexaneëthanol, benzoate	1	1	1	----	1	1	----	----	----	----	----
1053	18707	Cyclohexaneëthanol, formate	----	----	----	----	1	----	----	----	----	----	----
1054	22794	Cyclohexanehexanoic acid, allyl ester	1	1	1	----	1	----	----	----	----	----	----
1055	22799	Cyclohexanehexanoic acid, benzyl ester	2	1	1	----	1	----	----	----	----	----	----
1056	22803	Cyclohexanehexanoic acid, 2-butoxyethyl ester	1	1	1	----	1	----	----	----	----	----	----
1057	22800	Cyclohexanehexanoic acid, cyclohexyl ester	2	1	1	----	1	----	----	----	----	----	----
1058	22731	Cyclohexanehexanoic acid, cyclopentyl ester	2	1	1	----	1	----	----	----	----	----	----
1059	4109	Cyclohexanehexanoic acid, ethyl ester	1	1	1	----	1	----	----	----	----	----	----
1060	22797	Cyclohexanehexanoic acid, isopropyl ester	1	1	1	----	1	----	----	----	1	----	----
1061	18696	Cyclohexanehexanoic acid, phenethyl ester	----	----	----	----	1	----	----	----	----	----	----
1062	22796	Cyclohexanehexanoic acid, propyl ester	2	1	1	----	1	----	----	----	----	----	----
1063	22801	Cyclohexanehexanoic acid, 2-methoxyethyl ester	1	1	1	----	1	----	----	----	----	----	----
1064	22802	Cyclohexanehexanoic acid, tetrahydrofurfuryl ester	1	1	1	----	1	----	----	----	----	----	----
1065	23811	Cyclohexanepropionic acid, benzyl ester	1	1	2	----	1	----	----	----	----	----	----

TABLE 2.—*Relative effectiveness of materials tested as attractants for 10 insect species*—Continued

Item No.	Entomology No. (ENT-)	Material	Oriental fruit fly	Melon fly	Mediterranean fruit fly	Mexican fruit fly	Gypsy moth	Drosophila	European chafer	Pink bollworm	Boll weevil	House fly	
												Attractant	Arrestant
		ESTERS AND LACTONES—Continued											
1066	23808	Cyclohexanepropionic acid, 2-butoxyethyl ester	1	1	1	----	1	----	----	----	----	----	----
1067	23807	Cyclohexanepropionic acid, cyclohexyl ester	1	1	1	----	1	----	----	----	----	----	----
1068	23815	Cyclohexanepropionic acid, cyclopentyl ester	1	1	2	----	1	----	----	----	----	----	----
1069	23806	Cyclohexanepropionic acid, 2-ethoxyethyl ester	1	1	1	----	1	----	----	----	----	----	----
1070	23812	Cyclohexanepropionic acid, 4-ethyl-1-methyloctyl ester	1	1	1	----	1	----	----	----	----	----	----
1071	23701	Cyclohexanepropionic acid, 1-ethylpropyl ester	1	1	1	----	1	----	----	----	----	----	----
1072	23805	Cyclohexanepropionic acid, hexyl ester	1	1	1	----	1	----	----	----	----	----	----
1073	23700	Cyclohexanepropionic acid, isopentyl ester	2	1	1	----	1	----	----	----	----	----	----
1074	23817	Cyclohexanepropionic acid, 4-methylcyclohexyl ester	1	1	2	----	1	----	----	----	----	----	----
1075	23699	Cyclohexanepropionic acid, pentyl ester	2	1	2	----	1	----	----	----	----	----	----
1076	18693	Cyclohexanepropionic acid, phenethyl ester	1	1	1	----	1	----	----	----	----	----	----
1077	23813	Cyclohexanepropionic acid, 2-phenoxyethyl ester	1	1	1	----	1	----	----	----	----	----	----
1078	23816	Cyclohexanepropionic acid, 3-phenylpropyl ester	1	1	2	----	1	----	----	----	----	----	----
1079	23809	Cyclohexanepropionic acid, 2-propynyl ester	1	1	3	----	1	----	----	----	----	----	----
1080	23810	Cyclohexanepropionic acid, tetrahydrofurfuryl ester	1	1	1	----	1	----	----	----	----	----	----
1081	19648	Cyclohexanevaleric acid, ethyl ester	1	1	2	----	1	1	----	----	----	----	----
1082	30436	Cyclohexanol, formate	1	----	1	1	1	----	----	----	----	----	----
1083	18262	Cyclohexanol, 2-*sec*-butyl-, acetate	1	----	1	1	1	----	----	----	----	----	----
1084	18712	Cyclohexanol, 2-*sec*-butyl-, formate	----	----	----	----	1	----	----	----	----	----	----
1085	18312	Cyclohexanol, 4-*sec*-butyl-, acetate	----	----	----	----	1	----	----	----	----	----	----
1086	30518	Cyclohexanol, 4-*sec*-butyl-, benzoate	1	----	1	1	1	----	----	----	----	1	1
1087	18713	Cyclohexanol, 4-*sec*-butyl-, formate	----	----	----	----	1	----	----	----	----	----	----
1088	30599	Cyclohexanol, 4-*tert*-butyl-, benzoate	----	----	----	----	1	----	----	----	----	----	----
1089	30461	Cyclohexanol, 4-*tert*-butyl-, formate	1	----	2	1	1	----	----	----	----	1	1
1090	18336	Cyclohexanol, 2-cyclohexyl-, acetate	----	----	----	----	1	----	----	----	----	----	----
1091	30462	Cyclohexanol, 2-cyclohexyl-, formate	1	----	2	1	1	----	----	----	----	1	1
1092	30463	Cyclohexanol, 4-cyclohexyl-, formate	1	----	2	2	1	----	----	----	----	1	1
1093	18260	Cyclohexanol, 2-isopropyl-, acetate	3	----	1	1	1	----	----	----	----	----	----
1094	19609	Cyclohexanol, 2-isopropyl-, benzoate	----	----	----	----	1	1	----	----	----	----	----
1095	18710	Cyclohexanol, 2-isopropyl-, formate	----	----	----	----	1	----	----	----	----	----	----
1096	18258	Cyclohexanol, 4-isopropyl-, acetate	1	----	----	1	1	----	----	1	1	----	----
1097	19597	Cyclohexanol, 4-isopropyl-, benzoate	----	----	----	----	1	1	----	----	----	----	----
1098	18708	Cyclohexanol, 4-isopropyl-, formate	----	----	----	----	1	----	----	----	----	----	----
1099	19604	Cyclohexanol, 2-methyl-, benzoate	1	1	3	----	1	1	----	----	----	----	----
1100	30441	Cyclohexanol, 2-methyl-, formate	1	----	1	1	1	----	----	----	----	----	----
1101	17734	Cyclohexanol, 4-methyl-, acetate	----	----	----	----	1	----	----	----	----	----	----
1102	18705	Cyclohexanol, 4-methyl-, formate	----	----	----	----	1	----	----	----	----	----	----
1103	5859	Cyclohexanol, 2-phenyl-, acetate	2	----	----	1	1	----	----	----	----	----	----
1104	6535	2-Cyclohexene-1-carboxylic acid, 2,6-dimethyl-4-oxo-, ethyl ester	2	----	1	1	1	----	----	----	----	----	----
1105	21625	3-Cyclohexene-1-carboxylic acid, 1-methylpropyl ester	1	----	1	----	1	1	----	----	----	----	----
1106	21620	3-Cyclohexene-1-carboxylic acid, propyl ester	2	----	2	1	1	1	----	----	----	----	----
1107	21741	3-Cyclohexene-1-carboxylic acid, 3,4-dimethyl-, propyl ester	2	----	3	1	1	1	----	----	----	----	----
1108	24871	3-Cyclohexene-1-carboxylic acid, 6-methoxy-, ethyl ester	2	----	1	1	1	----	----	2	1	----	----
1109	24972	3-Cyclohexene-1-carboxylic acid, 1-methyl-, *sec*-butyl ester	1	----	1	1	1	----	----	1	1	1	----

TABLE 2.—*Relative effectiveness of materials tested as attractants for 10 insect species*—Continued

Item No.	Entomology No. (ENT–)	Material	Oriental fruit fly	Melon fly	Mediterranean fruit fly	Mexican fruit fly	Gypsy moth	Drosophila	European chafer	Pink bollworm	Boll weevil	House fly	
												Attractant	Arrestant
		ESTERS AND LACTONES—Continued											
1110	21742	3-Cyclohexene-1-carboxylic acid, 1-methyl-, isopropyl ester	2	----	2	----	1	1	----	----	----	----	----
1111	21477	3-Cyclohexene-1-carboxylic acid, 6-methyl-, allyl ester	----	----	2	----	1	1	----	----	----	1	1
1112	21343	3-Cyclohexene-1-carboxylic acid, 6-methyl-, benzyl ester	1	----	1	1	1	1	----	----	----	----	----
1113	21354	3-Cyclohexene-1-carboxylic acid, 6-methyl-, 2-butoxyethyl ester	----	----	1	----	1	1	----	----	----	----	----
1114	21344	3-Cyclohexene-1-carboxylic acid, 6-methyl-, butyl ester	1	----	2	1	1	1	----	----	----	----	----
1115	21486	3-Cyclohexene-1-carboxylic acid, 6-methyl-, *sec*-butyl ester	----	----	3	----	1	1	----	----	----	1	1
1116	21611	3-Cyclohexene-1-carboxylic acid, 6-methyl-, *tert*-butyl ester	1	----	1	2	----	1	----	----	----	1	1
1117	21496	3-Cyclohexene-1-carboxylic acid, 6-methyl-, cyclohexyl ester	----	----	2	----	1	1	----	----	----	1	1
1118	21613	3-Cyclohexene-1-carboxylic acid, 6-methyl-, cyclopentyl ester	1	----	3	2	1	1	----	----	----	1	1
1119	21841	3-Cyclohexene-1-carboxylic acid, 6-methyl-, 1,3-dimethylbutyl ester	3	----	2	1	----	1	----	----	----	1	1
1120	21614	3-Cyclohexene-1-carboxylic acid, 6-methyl-, 1,1-dimethylpropyl ester	1	----	2	----	----	----	----	----	----	1	1
1121	21480	3-Cyclohexene-1-carboxylic acid, 6-methyl-, ethyl ester	----	----	3	----	1	1	----	----	----	1	1
1122	21488	3-Cyclohexene-1-carboxylic acid, 6-methyl-, 2-ethylbutyl ester	----	----	2	2	1	1	----	----	----	1	1
1123	21800	3-Cyclohexene-1-carboxylic acid, 6-methyl-, 2-ethylhexyl ester	1	----	1	1	----	1	----	----	----	1	1
1124	21801	3-Cyclohexene-1-carboxylic acid, 6-methyl-, 1-ethylpentyl ester	1	----	1	1	1	1	----	----	1	1	1
1125	21489	3-Cyclohexene-1-carboxylic acid, 6-methyl-, 1-ethylpropyl ester	----	----	3	----	1	1	----	----	----	----	----
1126	21498	3-Cyclohexene-1-carboxylic acid, 6-methyl-, heptyl ester	1	----	----	1	1	1	----	----	----	1	1
1127	21487	3-Cyclohexene-1-carboxylic acid, 6-methyl-, hexyl ester	----	----	1	----	1	1	----	----	----	1	1
1128	21485	3-Cyclohexene-1-carboxylic acid, 6-methyl-, isobutyl ester	----	----	3	1	1	1	----	----	----	1	1
1129	21842	3-Cyclohexene-1-carboxylic acid, 6-methyl-, 1-isobutyl-3-methylbutyl ester	1	----	1	1	----	1	----	----	2	1	1
1130	21495	3-Cyclohexene-1-carboxylic acid, 6-methyl-, isopentyl ester	----	----	2	1	1	1	----	----	----	1	1
1131	21478	3-Cyclohexene-1-carboxylic acid, 6-methyl-, isopropyl ester	----	----	2	----	1	1	1	1	2	1	1
1132	21350	3-Cyclohexene-1-carboxylic acid, 6-methyl-, 2-methoxyethyl ester	1	----	1	1	1	1	----	----	----	1	1
1133	31594	3-Cyclohexene-1-carboxylic acid, 6-methyl-, 2-methoxy-1-methylethyl ester	1	1	2	1	----	----	----	----	----	----	----
1134	21479	3-Cyclohexene-1-carboxylic acid, 6-methyl-, methyl ester	----	----	2	----	1	1	----	----	----	1	1
1135	31593	3-Cyclohexene-1-carboxylic acid, 6-methyl-, 1-methylbutyl ester	1	1	2	1	----	----	----	----	----	----	----
1136	21846	3-Cyclohexene-1-carboxylic acid, 6-methyl-, 2-methylcyclohexyl ester	3	----	2	1	----	1	----	----	----	1	1
1137	21844	3-Cyclohexene-1-carboxylic acid, 6-methyl-, 1-methylheptyl ester	2	----	1	1	----	1	----	----	----	1	1
1138	21497	3-Cyclohexene-1-carboxylic acid, 6-methyl-, 2-methylpentyl ester	1	----	1	1	1	1	----	----	----	1	2
1139	21481	3-Cyclohexene-1-carboxylic acid, 6-methyl-, pentyl ester	----	----	2	1	1	1	----	----	----	1	1

TABLE 2.—*Relative effectiveness of materials tested as attractants for 10 insect species*—Continued

Item No.	Entomology No. (ENT-)	Material	Oriental fruit fly	Melon fly	Mediterranean fruit fly	Mexican fruit fly	Gypsy moth	Drosophila	European chafer	Pink bollworm	Boll weevil	House fly	
												Attractant	Arrestant
		ESTERS AND LACTONES—Continued											
1140	21848	3-Cyclohexene-1-carboxylic acid, 6-methyl-, phenethyl ester	1	----	1	1	----	1	----	----	----	1	1
1141	21345	3-Cyclohexene-1-carboxylic acid, 6-methyl-, propyl ester	1	----	2	1	1	1	----	----	----	----	----
1142	21484	3-Cyclohexene-1-carboxylic acid, 6-methyl-, 2-propynyl ester	----	----	2	----	1	1	----	----	----	1	1
1143	21843	3-Cyclohexene-1-carboxylic acid, 6-methyl-, tetrahydrofurfuryl ester	2	----	1	1	1	1	----	----	----	1	1
1144	21674	4-Cyclohexene-1,2-dicarboxylic acid, *cis*-, bis(2-propynyl) ester	2	1	1	----	1	1	----	----	----	1	1
1145	22280	4-Cyclohexene-1,2-dicarboxylic acid, *cis*-, diallyl ester	2	1	1	----	1	----	----	----	----	----	----
1146	21670	4-Cyclohexene-1,2-dicarboxylic acid, *cis*-, dibutyl ester	1	1	1	----	1	1	----	----	----	1	1
1147	8986	4-Cyclohexene-1,2-dicarboxylic acid, *cis*-, diethyl ester	1	1	1	----	----	----	----	----	----	----	----
1148	21673	4-Cyclohexene-1,2-dicarboxylic acid, *cis*-, diisobutyl ester	1	1	1	----	1	1	----	----	----	1	1
1149	3898	4-Cyclohexene-1,2-dicarboxylic acid, *cis*-, diisopropyl ester	1	1	1	2	1	----	----	----	----	----	----
1150	3408	4-Cyclohexene-1,2-dicarboxylic acid, *cis*-, dimethyl ester	1	1	1	----	----	----	----	----	----	----	----
1151	21669	4-Cyclohexene-1,2-dicarboxylic acid, *cis*-, dipropyl ester	1	1	1	1	1	1	----	----	----	1	1
1152	20786	3-Cyclohexene-1-glycolic acid, 6-methyl-, butyl ester	----	----	----	----	1	1	----	----	----	----	----
1153	20785	3-Cyclohexene-1-glycolic acid, 6-methyl-, propyl ester	----	----	----	----	1	1	----	----	----	----	----
1154	21729	2-Cyclohexene-1-hexanoic acid, allyl ester	1	----	1	----	1	1	----	2	1	1	1
1155	30667	2-Cyclohexene-1-hexanoic acid, 2-(2-butoxyethoxy)ethyl ester	1	1	1	2	1	----	----	----	----	----	----
1156	30666	2-Cyclohexene-1-hexanoic acid, 2-butoxyethyl ester	2	1	1	1	1	----	----	----	----	----	----
1157	21708	2-Cyclohexene-1-hexanoic acid, butyl ester	1	----	1	2	1	1	----	1	1	1	1
1158	30661	2-Cyclohexene-1-hexanoic acid, *sec*-butyl ester	1	1	1	1	1	----	----	----	----	----	----
1159	21709	2-Cyclohexene-1-hexanoic acid, ethyl ester	1	----	1	2	1	1	----	1	1	1	1
1160	30665	2-Cyclohexene-1-hexanoic acid, 1-ethylpropyl ester	2	1	1	1	----	----	----	----	----	1	1
1161	21710	2-Cyclohexene-1-hexanoic acid, isobutyl ester	1	----	1	1	1	1	----	1	1	1	1
1162	21703	2-Cyclohexene-1-hexanoic acid, isopropyl ester	1	----	1	1	1	1	----	1	1	1	1
1163	21731	2-Cyclohexene-1-hexanoic acid, 2-methoxyethyl ester	1	1	1	----	1	1	----	1	1	1	1
1164	21707	2-Cyclohexene-1-hexanoic acid, methyl ester	1	----	1	2	1	1	----	2	1	1	1
1165	30664	2-Cyclohexene-1-hexanoic acid, pentyl ester	1	1	2	2	1	----	----	----	----	----	----
1166	21702	2-Cyclohexene-1-hexanoic acid, propyl ester	1	----	1	1	1	1	----	1	2	1	1
1167	21734	2-Cyclohexene-1-hexanoic acid, 2-propynyl ester	1	----	1	1	1	1	----	1	1	----	----
1168	21738	3-Cyclohexene-1-methanol, 1-methyl-, benzoate	1	----	1	1	1	1	----	----	----	----	----
1169	21914	3-Cyclohexene-1-methanol, 6-methyl-, acetate	1	----	3	1	1	1	----	----	----	1	1
1170	30099	3-Cyclohexene-1-methanol, *alpha,alpha,*-6-trimethyl-, acetate	1	1	3	1	1	1	----	----	----	1	1

TABLE 2.—*Relative effectiveness of materials tested as attractants for 10 insect species*—Continued

Item No.	Entomology No. (ENT–)	Material	Oriental fruit fly	Melon fly	Mediterranean fruit fly	Mexican fruit fly	Gypsy moth	Drosophila	European chafer	Pink bollworm	Boll weevil	House fly	
												Attractant	Arrestant
		ESTERS AND LACTONES—Continued											
1171	19919	Cyclopentanecarboxylic acid, allethrolonyl ester	----	----	----	----	1	1	----	----	----	----	----
1172	21745	Cyclopentanecarboxylic acid, 1-hydroxy-, allyl ester	1	----	1	1	1	1	----	----	----	----	----
1173	21750	Cyclopentanecarboxylic acid, 1-hydroxy-, benzyl ester	1	----	1	1	1	1	----	----	----	1	1
1174	21736	Cyclopentanecarboxylic acid, 1-hydroxy-, butyl ester	1	----	1	1	1	1	----	----	----	----	----
1175	6138	Cyclopentanecarboxylic acid, 1-hydroxy-, cyclohexyl ester	1	----	1	1	1	----	----	----	----	----	----
1176	6139	Cyclopentanecarboxylic acid, 1-hydroxy-, cylopentyl ester	1	----	1	1	1	----	----	----	----	----	----
1177	21748	Cyclopentanecarboxylic acid, 1-hydroxy-, ethyl ester	1	----	1	1	1	1	----	----	----	----	----
1178	21751	Cyclopentanecarboxylic acid, 1-hydroxy-, heptyl ester	1	----	1	1	1	1	----	----	----	----	----
1179	21744	Cyclopentanecarboxylic acid, 1-hydroxy-, isobutyl ester	2	----	1	1	1	1	----	----	----	----	----
1180	21735	Cyclopentanecarboxylic acid, 1-hydroxy-, isopropyl ester	1	----	1	1	1	1	----	----	----	----	----
1181	21747	Cyclopentanecarboxylic acid, 1-hydroxy-, 2-methoxyethyl ester	1	----	1	1	1	1	----	----	----	----	----
1182	21749	Cyclopentanecarboxylic acid, 1-hydroxy-, methyl ester	1	----	1	1	1	1	----	----	----	----	----
1183	6141	Cyclopentanecarboxylic acid, 1-hydroxy-, propyl ester	1	----	1	1	1	----	----	----	----	----	----
1184	21754	Cyclopentanecarboxylic acid, 2-oxo-, allyl ester	1	----	1	----	1	1	----	----	----	----	----
1185	6472	Cyclopentanecarboxylic acid, 2-oxo-, cyclopentyl ester	1	----	1	1	1	----	----	1	2	----	----
1186	21753	Cyclopentanecarboxylic acid, 2-oxo-, isobutyl ester	2	----	1	----	1	1	----	1	1	----	----
1187	21752	Cyclopentanecarboxylic acid, 2-oxo-, pentyl ester	2	----	1	----	1	1	----	----	----	----	----
1188	21571	1-Cyclopentene-1-carboxylic acid, propyl ester	----	----	1	1	1	1	----	----	----	1	1
1189	21574	Cyclopropanecarboxylic acid, 3-isobutyl-2,2-dimethyl-, 2,4-dimethylbenzyl ester	----	----	----	----	1	1	----	----	----	----	----
1190	21531	Cyclopropanecarboxylic acid, 3-isobutyl-2,2-dimethyl-, *p*-ethoxybenzyl ester	----	----	----	----	1	1	----	----	----	----	----
1191	21466	Cyclopropanecarboxylic acid, 3-isobutyl-2,2-dimethyl-, ethyl ester	1	----	----	1	1	1	----	----	----	1	1
1192	21500	Cyclopropanecarboxylic acid, 3-isobutyl-2,2-dimethyl-, *m*-propoxybenzyl ester	----	----	----	----	1	1	----	----	----	----	----
1193	31384	Cyclopropanemethanol, 2,2-dimethyl-3-(2-methylpropenyl)-, acetate	1	1	2	1	----	----	----	----	----	----	----
1194	31386	Cyclopropanemethanol, 2,2-dimethyl-3-(2-methylpropenyl)-, benzoate	1	1	1	1	----	----	----	----	----	----	----
1195	31413	Cyclopropanemethanol, 2,2-dimethyl-3-(2-methylpropenyl)-, formate	2	2	3	1	----	----	----	----	----	----	----
1196	1976	Decanoic acid, ethyl ester	1	----	1	----	----	----	----	----	----	----	----
1197	1458	Diethylene glycol, diacetate	1	1	----	----	----	----	----	----	----	----	----
1198	24971	Dimethyl ester of adduct of acrylic acid and conjugated linoleic acid	1	1	1	1	----	----	----	----	----	----	----
1199	22683	*m*-Dioxane-2-acetic acid, 2,4-dimethyl-, ethyl ester	----	----	----	1	1	1	1	----	2	----	----
1200	31532	*m*-Dioxane-2-propionic acid, 2,4,5,5-tetramethyl-, ethyl ester	1	1	1	1	----	----	----	----	----	----	----
1201	31185	Dioxaspiro[4.4]nonane-2-methanol, acetate	1	2	2	2	----	----	----	----	----	1	1
1202	31183	1,3-Dioxolane-4-methanol, 2-benzyl-, acetate	1	1	1	1	----	----	----	----	----	1	1

TABLE 2.—*Relative effectiveness of materials tested as attractants for 10 insect species*—Continued

Item No.	Entomology No. (ENT-)	Material	Oriental fruit fly	Melon fly	Mediterranean fruit fly	Mexican fruit fly	Gypsy moth	Drosophila	European chafer	Pink bollworm	Boll weevil	House fly	
												Attractant	Arrestant
		ESTERS AND LACTONES—Continued											
1203	31233	1,3-Dioxolane-4-methanol, 2-benzyl-2-methyl-, acetate	2	1	1	2	----	----	----	----	----	1	1
1204	31227	1,3-Dioxolane-4-methanol, 2-ethyl-2-methyl-, acetate	2	1	1	1	----	----	----	----	----	1	1
1205	31814	1,3-Dioxolane-4-methanol, 2-(*p*-methoxyphenethyl)-2-methyl-, acetate	1	1	1	----	----	----	----	----	----	----	----
1206	31228	1,3-Dioxolane-4-methanol, 2-(*p*-methoxyphenyl)-2-methyl-, acetate	1	2	1	1	----	----	----	----	----	1	1
1207	31166	1,3-Dioxolane-4-methanol, 2-(6-methyl-3-cyclohexen-1-yl)-, acetate	1	1	1	1	----	----	----	----	----	1	1
1208	31360	1,3-Dioxolane-4-methanol, 2-(3,4-methylenedioxyphenyl)-, acetate	1	1	1	1	----	----	----	----	----	1	1
1209	31208	1,3-Dioxolane-4-methanol, 2-methyl-2-phenyl-, acetate	1	1	1	1	----	----	----	----	----	1	1
1210	31164	1,3-Dioxolane-4-methanol, 2-phenyl-, acetate	1	1	1	1	----	----	----	----	----	1	1
1211	22808	1,3-Dioxolane-4-methanol, 2-propenyl-, acetate	----	----	----	----	1	----	----	----	----	----	----
1212	31182	1,3-Dioxolane-4-methanol, 2-styryl-, acetate	1	1	1	1	----	----	----	----	----	1	1
1213	31186	1,3-Dioxolane-4-methanol, 2-*p*-tolyl-, acetate	1	1	1	1	----	----	----	----	----	1	1
1214	6381	1,3-Dioxolane-2-propionic acid, 2-methyl-, cyclohexyl ester	1	1	2	1	----	----	----	----	----	----	----
1215	25089	1,6,10-Dodecatrien-3-ol, 3,7,11-trimethyl-, acetate	1	----	1	1	1	----	----	2	1	----	----
1216	5909	Dodecyl alcohol, formate	1	----	----	----	----	----	----	----	----	----	----
1217	20593	Enanthic acid, 2-hydroxy-4,6,6-trimethyl-, ethyl ester	2	1	1	1	1	----	----	----	----	----	----
1218	18220	Esculetin, 4-methyl-	1	----	----	1	----	----	----	----	----	----	----
1219	24218	1,1-Ethanediol, diacetate	1	2	----	----	----	----	----	----	----	----	----
1220	30512	Ethanol, 2-butoxy-, benzoate	1	----	1	1	1	----	----	----	----	1	1
1221	30447	Ethanol, 2-butoxy-, formate	1	----	1	1	1	----	----	----	----	----	----
1222	30576	Ethanol, 2-(2-butoxyethoxy)-, benzoate	1	1	1	1	1	----	----	----	----	----	----
1223	30435	Ethanol, 2-(2-butoxyethoxy)-, formate	1	----	1	1	1	----	----	----	----	----	----
1224	2094	Ethanol, 2-(*p-tert*-butylphenoxy)-, acetate	----	----	----	----	1	----	----	----	----	----	----
1225	1955	Ethanol, 2-ethoxy-, acetate	2	2	1	1	----	1	----	----	----	----	----
1226	30508	Ethanol, 2-ethoxy-, benzoate	1	----	1	1	1	----	----	----	----	1	1
1227	30507	Ethanol, 2-methoxy-, benzoate	1	----	1	1	1	----	----	----	----	1	1
1228	31407	Ethanol, 3,4-methylenedioxyphenoxy-, acetate	1	1	1	1	----	----	----	----	----	----	----
1229	404	Ethyl acetate	1	----	----	----	----	----	----	----	----	----	----
1230	407	Ethyl formate	1	----	----	----	----	----	----	----	----	----	----
1231	8223	Ethylene glycol, diacetate	2	2	----	----	----	----	----	----	----	----	----
1232	15351	Ethylene glycol, diformate	1	2	----	----	----	----	----	----	----	----	----
1233	1780	Eugenol, acetate	3	2	2	----	1	----	----	----	----	----	----
1234	17540	Fenchyl alcohol, acetate	----	----	----	----	1	----	2	1	1	----	----
1235	30489	Fenchyl alcohol, formate	1	----	1	1	1	----	----	----	----	1	1
1236	24238	Formic acid, allyl ester	2	2	----	----	----	----	----	----	----	----	----
1237	2951	Formic acid, benzyl ester	1	1	1	1	----	----	----	----	----	----	----
1238	30443	Formic acid, decyl ester	1	----	1	1	1	----	----	----	----	----	----
1239	24239	Formic acid, ester with citronellol	1	----	1	----	----	----	----	----	----	----	----
1240	21529	Formic acid, heptyl ester	----	----	1	1	----	1	----	----	----	1	1
1241	24240	Formic acid, isobutyl ester	1	1	1	1	----	1	----	----	----	----	----
1242	15291	Formic acid, isopentyl ester	1	1	1	1	----	----	----	----	----	----	----
1243	2941	Formic acid, *p*-methoxybenzyl ester	1	1	1	1	----	----	----	----	----	----	----
1244	21875	Formic acid, *m*-methylbenzyl ester	1	----	2	1	----	1	----	----	----	----	----
1245	30585	Formic acid, nonyl ester	1	1	2	1	1	----	----	----	----	----	----
1246	18706	Formic acid, octyl ester	1	1	3	----	1	----	2	2	1	----	----
1247	24242	Formic acid, pentyl ester	2	----	1	----	----	----	----	----	----	----	----
1248	18542	Formic acid, phenethyl ester	1	1	2	1	----	----	----	----	----	----	----
1249	24243	Formic acid, propyl ester	1	1	----	----	----	----	----	----	----	----	----

TABLE 2.—*Relative effectiveness of materials tested as attractants for 10 insect species*—Continued

Item No.	Entomology No. (ENT-)	Material	Oriental fruit fly	Melon fly	Mediterranean fruit fly	Mexican fruit fly	Gypsy moth	Drosophila	European chafer	Pink bollworm	Boll weevil	House fly	
												Attractant	Arrestant
		ESTERS AND LACTONES—Continued											
1250	30498	Formic acid, tetradecyl ester	1	----	1	1	1	----	----	----	----	1	1
1251	30729	Formic acid, undecyl ester	2	1	2	1	1	----	----	----	----	----	----
1252	5613	Fumaric acid, diethyl ester	1	1	----	----	----	----	----	----	----	----	----
1253	5863	2-Furanacrylic acid, 2-ethoxyethyl ester	1	1	1	1	----	----	----	----	----	----	----
1254	14772	2-Furanacrylic acid, ethyl ester	1	1	1	1	----	----	----	----	----	----	----
1255	11016	Furfuryl alcohol, acetate	1	2	1	1	----	----	----	----	----	----	----
1256	21209	Furfuryl alcohol, tetrahydro-, acetate	1	----	----	1	1	1	----	----	----	----	----
1257	30486	Furfuryl alcohol, tetrahydro-, formate	1	----	1	1	1	----	----	----	----	1	1
1258	17136	Gallic acid, propyl ester	1	----	1	----	1	----	----	----	----	----	----
1259	24434	Gentisic acid, propyl ester	----	----	----	1	1	1	----	----	----	----	----
1260	24436	Gentisic acid, x-*tert*-butyl-, propyl ester	----	----	----	1	1	1	----	----	----	----	----
1261	207	Geraniol, acetate	1	----	1	1	----	1	2	----	----	1	1
1262	1978	Geraniol, formate	3	1	1	1	----	----	----	----	----	----	----
1263	5633	Glutaric acid, 3-oxo-, dimethyl ester	1	----	----	1	----	----	----	----	----	----	----
1264	31150	Glycerol, monoöleate	1	1	1	1	1	----	----	----	----	----	----
1265	7356	Glycidic acid, 3-phenyl-, ethyl ester	1	1	3	----	----	----	----	----	----	----	----
1266	10032	Guaiacol, acetate	3	2	----	----	----	----	----	----	----	----	----
1267	10569	Guaiacol, benzoate	1	1	----	----	----	----	----	----	----	----	----
1268	20067	Guaiacol, propionate	----	----	----	----	1	1	1	1	1	----	----
1269	24232	Guaiol, acetate	1	----	----	----	----	----	----	----	----	----	----
1270	30742	Heptanoic acid, benzyl ester	1	1	2	1	1	----	----	----	----	----	----
1271	30745	Heptanoic acid, 2-(2-butoxyethoxy)ethyl ester	1	1	2	1	1	----	----	----	----	----	----
1272	30750	Heptanoic acid, 2-butoxyethyl ester	1	1	1	1	1	----	----	----	----	----	----
1273	30738	Heptanoic acid, butyl ester	2	1	1	1	1	----	----	----	----	----	----
1274	30743	Heptanoic acid, cyclohexyl ester	1	1	2	1	1	----	----	----	----	----	----
1275	30749	Heptanoic acid, cyclopentyl ester	1	1	1	1	1	----	----	----	----	----	----
1276	24251	Heptanoic acid, ethyl ester	1	2	1	1	----	----	----	----	----	----	----
1277	30748	Heptanoic acid, phenethyl ester	1	1	1	1	1	----	----	----	----	----	----
1278	30737	Heptanoic acid, propyl ester	2	1	1	1	1	----	----	----	----	----	----
1279	30744	Heptanoic acid, tetrahydrofurfuryl ester	1	1	2	1	1	----	----	----	----	----	----
1280	30493	1-Heptanol, 1-methyl-, formate	1	----	1	1	1	----	----	----	----	1	1
1281	31354	1-Heptanol, 2-propyl-, benzoate	2	2	2	1	----	----	----	----	----	----	----
1282	30526	5-Heptenoic acid, 2-acetyl-3-oxo-, ethyl ester	3	1	1	1	1	----	----	----	----	----	----
1283	30537	6-Heptenoic acid, 2-allyl-3-oxo-, ethyl ester	2	1	1	2	----	----	----	----	----	----	----
1284	32583	1,2-Hexadecanediol, 2-acetate	----	----	----	----	2	----	----	----	----	----	----
1285	31758	1,2-Hexadecanediol, 1-benzoate	1	1	1	1	1	----	----	----	----	----	----
1286	31791	1,2-Hexadecanediol, 2-benzoate	1	1	1	1	1	----	----	----	----	----	----
1287	31784	1,2-Hexadecanediol, dibenzoate	----	----	----	1	1	----	----	----	----	----	----
1288	30487	1,3-Hexanediol, 2-ethyl-, diformate	1	----	1	1	1	----	----	----	----	1	1
1289	19606	2,5-Hexanediol, dibenzoate	1	1	1	----	1	1	----	----	----	----	----
1290	2950	Hexanoic acid, allyl ester	1	----	1	1	----	----	----	----	----	----	----
1291	20139	Hexanoic acid, *alpha*-allylpiperonyl ester	----	----	----	----	1	1	----	----	----	----	----
1292	31023	Hexanoic acid, 2-(2-butoxyethoxy)ethyl ester	1	1	1	1	1	----	----	----	----	----	----
1293	31070	Hexanoic acid, 4-*tert*-butylcyclohexyl ester	1	1	2	1	1	----	----	----	----	----	----
1294	31063	Hexanoic acid, 4-cyclohexylcyclohexyl ester	2	1	2	2	1	----	----	----	----	----	----
1295	22081	Hexanoic acid, 2-cyclohexylethyl ester	----	----	----	----	1	1	----	----	----	----	----
1296	22715	Hexanoic acid, cyclopentyl ester	----	----	----	----	1	----	----	----	----	----	----
1297	22075	Hexanoic acid, diester with 1,4-butanediol	----	----	----	----	1	1	----	----	----	----	----
1298	31780	Hexanoic acid, diester with 1,2-hexadecanediol	1	1	2	1	1	----	----	----	----	----	----
1299	31744	Hexanoic acid, diester with 1,12-octadecanediol	1	1	1	2	1	----	----	----	----	----	----
1300	6334	Hexanoic acid, diester with 1,2-propanediol	1	1	1	1	1	----	----	----	----	----	----
1301	5741	Hexanoic acid, ester with guaiacol	2	1	----	----	----	----	----	----	----	----	----
1302	15347	Hexanoic acid, ethyl ester	1	----	1	----	----	1	----	----	----	----	----

TABLE 2.—*Relative effectiveness of materials tested as attractants for 10 insect species*—Continued

Item No.	Entomology No. (ENT–)	Material	Oriental fruit fly	Melon fly	Mediterranean fruit fly	Mexican fruit fly	Gypsy moth	Drosophila	European chafer	Pink bollworm	Boll weevil	House fly	
												Attractant	Arrestant
		ESTERS AND LACTONES—Continued											
1303	22079	Hexanoic acid, 4-ethyl-1-methyloctyl ester	----	----	----	----	1	1	----	----	----	----	----
1304	22080	Hexanoic acid, 1-ethylpentyl ester	----	----	----	----	1	1	----	----	----	----	----
1305	22082	Hexanoic acid, 1-ethylpropyl ester	----	----	----	----	1	1	----	----	----	----	----
1306	20983	Hexanoic acid, eugenyl ester	2	----	----	1	----	1	----	----	----	----	----
1307	31118	Hexanoic acid, heptyl ester	1	1	2	1	----	----	----	----	----	----	----
1308	31767	Hexanoic acid, 1-hexyl-12-hydroxydodecyl ester	1	1	1	1	1	----	----	----	----	----	----
1309	13204	Hexanoic acid, 2-(2-hydroxyethoxy)-ethyl ester	----	----	----	----	1	----	----	----	----	----	----
1310	31751	Hexanoic acid, 2-hydroxyhexadecyl ester	1	1	1	1	1	----	----	----	----	----	----
1311	31787	Hexanoic acid, 1-(hydroxymethyl)pentadecyl ester	1	1	1	1	1	----	----	----	----	----	----
1312	31736	Hexanoic acid, 12-hydroxyoctadecyl ester	1	1	1	2	1	----	----	----	----	----	----
1313	6351	Hexanoic acid, 5-hydroxypentyl ester	1	1	1	1	----	----	----	----	----	----	----
1314	24254	Hexanoic acid, isobutyl ester	1	----	1	----	----	1	----	----	----	----	----
1315	20984	Hexanoic acid, isoeugenyl ester	2	----	----	1	----	1	----	----	----	----	----
1316	573	Hexanoic acid, isopentyl ester	1	----	1	----	----	----	----	----	----	----	----
1317	31077	Hexanoic acid, 2-isopropylcyclohexyl ester	2	1	1	1	1	----	----	----	----	----	----
1318	31071	Hexanoic acid, 4-isopropylcyclohexyl ester	2	1	2	2	1	----	----	----	----	----	----
1319	22076	Hexanoic acid, 2-(2-methoxyethoxy)-ethyl ester	----	----	----	----	1	1	----	----	----	----	----
1320	2710	Hexanoic acid, 2-methoxyethyl ester	----	----	----	----	1	----	2	1	1	----	----
1321	31014	Hexanoic acid, 3-methoxyethyl ester	1	1	1	1	1	----	----	----	----	----	----
1322	22358	Hexanoic acid, 2-methoxy-1-methylethyl ester	----	----	----	----	1	----	----	----	----	----	----
1323	31065	Hexanoic acid, 2-methylcyclohexyl ester	1	1	1	1	1	----	----	----	----	----	----
1324	22083	Hexanoic acid, 4-methylcyclohexyl ester	----	----	----	----	1	1	----	----	----	----	----
1325	22398	Hexanoic acid, 1-methyl-2-phenoxyethyl ester	----	----	----	----	1	----	----	----	----	----	----
1326	6030	Hexanoic acid, pentyl ester	2	----	2	----	----	1	----	----	----	----	----
1327	22073	Hexanoic acid, phenethyl ester	----	----	----	----	1	1	----	----	----	----	----
1328	22357	Hexanoic acid, 3-(3-phenoxypropoxy)-propyl ester	----	----	----	----	1	----	----	----	----	----	----
1329	18699	Hexanoic acid, 3-phenylpropyl ester	----	----	----	----	1	----	----	----	----	----	----
1330	22339	Hexanoic acid, 2-propynyl ester	----	----	----	----	1	----	----	----	----	----	----
1331	21181	Hexanoic acid, tetrahydropyran-2-ylmethyl ester	1	----	----	1	----	1	----	----	----	----	----
1332	24255	Hexanoic acid, vinyl ester	2	1	----	----	----	----	----	----	----	----	----
1333	2543	Hexanoic acid, 2-acetyl-, ethyl ester	1	1	1	1	----	1	----	----	----	----	----
1334	7443	Hexanoic acid, 2,3-epoxy-3-methyl-, cyclohexyl ester	1	1	1	1	1	----	----	----	----	----	----
1335	7950	Hexanoic acid, 2-ethyl-, butyl ester	----	----	----	----	1	----	----	----	----	----	----
1336	24890	Hexanoic acid, 2-ethyl-, vinyl ester	1	----	3	1	1	----	----	2	1	----	----
1337	25038	Hexanoic acid, 3-hydroxy-, butyl ester	1	1	1	1	----	----	----	----	----	----	----
1338	30460	1-Hexanol, 2-ethyl-, formate	1	1	2	1	1	----	----	----	----	1	1
1339	24776	2-Hexenoic acid, 3,5-dimethyl-, methyl ester	1	----	1	----	----	----	----	----	1	----	----
1340	24256	4-Hexenoic acid, 3-oxo-, octyl ester	1	1	1	----	----	----	----	----	----	----	----
1341	30538	5-Hexenoic acid, ethyl ester	1	1	1	1	1	----	----	----	----	----	----
1342	24257	Hydracrylic acid, *beta*-lactone	1	----	----	----	----	----	----	----	----	----	----
1343	6220	Hydracrylic acid, *beta*-phenyl-, methyl ester	----	----	----	----	1	----	----	----	----	----	----
1344	7121	Hydrocinnamic acid, *alpha,beta*-epoxy-*beta*-methyl-, allyl ester	2	1	1	1	----	----	----	----	----	----	----
1345	7198	Hydrocinnamic acid, *alpha,beta*-epoxy-*beta*-methyl-, 2-ethoxyethyl ester	----	----	----	----	1	----	----	----	----	----	----
1346	24744	Hydrocoumarin, 6-methyl-	----	----	1	----	1	----	----	----	1	----	----
1347	11162	Hydroquinone, diacetate	1	1	1	1	----	----	----	----	----	----	----
1348	31148	Isoalantolactone	----	----	----	----	1	----	----	----	----	----	----

TABLE 2.—*Relative effectiveness of materials tested as attractants for 10 insect species*—Continued

Item No.	Entomology No. (ENT-)	Material	Oriental fruit fly	Melon fly	Mediterranean fruit fly	Mexican fruit fly	Gypsy moth	Drosophila	European chafer	Pink bollworm	Boll weevil	House fly	
												Attractant	Arrestant
		ESTERS AND LACTONES—Continued											
1349	21626	Isobutyric acid, allyl ester	----	----	1	----	----	1	1	1	2	1	1
1350	2944	Isobutyric acid, benzyl ester	1	1	2	1	----	----	----	----	----	----	----
1351	21635	Isobutyric acid, 2-(2-butoxyethoxy)-ethyl ester	----	----	1	1	----	1	----	----	----	1	1
1352	21634	Isobutyric acid, 2-butoxyethyl ester	----	----	1	1	----	1	----	----	----	1	1
1353	24261	Isobutyric acid, butyl ester	1	----	2	----	----	----	----	----	----	----	----
1354	19818	Isobutyric acid, 2-*sec*-butylcyclohexyl ester	1	----	2	----	----	1	----	----	----	----	----
1355	19795	Isobutyric acid, 4-*sec*-butylcyclohexyl ester	2	----	1	----	----	1	----	----	----	----	----
1356	30488	Isobutyric acid, 4-*tert*-butylcyclohexyl ester	1	----	1	1	1	----	----	----	----	1	1
1357	21663	Isobutyric acid, 2-butyloctyl ester	----	----	1	1	----	1	----	----	----	1	1
1358	30368	Isobutyric acid, 2-(*o*-*sec*-butylphenoxy)-1-methylethyl ester	1	----	1	1	1	----	----	----	----	----	----
1359	30372	Isobutyric acid, 2-(*p*-*sec*-butylphenoxy)-1-methylethyl ester	1	----	1	1	1	----	----	----	----	----	----
1360	21588	Isobutyric acid, *p*-*tert*-butylphenyl ester	1	----	----	1	----	1	----	----	----	1	1
1361	24262	Isobutyric acid, cinnamyl ester	1	----	----	----	----	----	----	----	----	----	----
1362	30464	Isobutyric acid, 2-cyclohexylcyclohexyl ester	1	----	2	1	1	----	----	----	----	1	1
1363	30465	Isobutyric acid, 4-cyclohexylcyclohexyl ester	1	----	2	1	1	----	----	----	----	1	1
1364	22714	Isobutyric acid, cyclopentyl ester	----	----	----	1	1	----	1	----	2	----	----
1365	30735	Isobutyric acid, decyl ester	1	1	1	1	1	----	----	----	----	----	----
1366	30509	Isobutyric acid, diester with 1,3-butanediol	1	----	1	1	1	----	----	----	----	1	1
1367	30510	Isobutyric acid, diester with 2,3-butanediol	1	----	1	1	1	----	----	----	----	1	1
1368	6321	Isobutyric acid, diester with 1,2-propanediol	1	1	1	1	1	----	----	----	----	----	----
1369	30170	Isobutyric acid, 2,4-dimethylbenzyl ester	1	----	2	1	1	----	----	----	----	1	1
1370	30138	Isobutyric acid, 3,4-dimethylbenzyl ester	1	----	3	1	1	----	----	----	----	----	----
1371	30919	Isobutyric acid, 2,2-dimethylpentyl ester	1	1	3	1	1	----	----	----	----	----	----
1372	24263	Isobutyric acid, 1,1-dimethyl-3-phenylpropyl ester	1	2	----	----	----	----	----	----	----	----	----
1373	24264	Isobutyric acid, ester with linaloöl	2	1	1	1	----	----	----	----	----	----	----
1374	21633	Isobutyric acid, 2-ethoxyethyl ester	----	----	1	1	----	1	1	2	2	1	1
1375	6121	Isobutyric acid, ethyl ester	1	2	2	1	----	1	----	----	----	----	----
1376	21865	Isobutyric acid, *alpha*-ethylbenzyl ester	2	----	3	1	----	----	----	----	----	1	1
1377	21636	Isobutyric acid, 2-ethylbutyl ester	----	----	3	1	----	1	----	----	----	1	1
1378	21637	Isobutyric acid, 2-ethylhexyl ester	----	----	1	1	----	1	----	----	----	1	1
1379	19817	Isobutyric acid, 4-ethyl-1-methyloctyl ester	1	----	1	----	----	1	----	----	----	----	----
1380	21550	Isobutyric acid, *m*-ethylphenyl ester	2	----	2	1	----	1	----	----	----	1	1
1381	21565	Isobutyric acid, *p*-ethylphenyl ester	1	----	1	1	----	1	----	----	----	1	1
1382	21506	Isobutyric acid, heptyl ester	----	----	1	1	----	1	----	----	----	1	1
1383	19791	Isobutyric acid, hexyl ester	1	----	2	----	----	1	----	----	----	----	----
1384	6122	Isobutyric acid, isobutyl ester	1	1	2	1	----	----	----	----	----	----	----
1385	19794	Isobutyric acid, 4-isopropylcyclohexyl ester	2	----	2	----	----	----	----	----	----	----	----
1386	21586	Isobutyric acid, *o*-isopropylphenyl ester	3	----	----	1	----	1	----	----	----	1	1
1387	21587	Isobutyric acid, *p*-isopropylphenyl ester	2	----	----	1	----	1	----	----	----	1	1
1388	21924	Isobutyric acid, 3-methoxybutyl ester	1	----	1	1	----	1	----	----	----	1	1
1389	21630	Isobutyric acid, 2-methoxyethyl ester	----	----	1	1	----	1	----	----	----	1	1
1390	30365	Isobutyric acid, 2-methoxy-1-methylethyl ester	1	----	2	1	1	----	----	----	----	----	----
1391	21877	Isobutyric acid, *m*-methylbenzyl ester	1	----	3	1	----	1	----	----	----	----	----
1392	30502	Isobutyric acid, 4-methylcyclohexyl ester	1	----	3	1	1	----	----	----	----	1	1

TABLE 2.—*Relative effectiveness of materials tested as attractants for 10 insect species*—Continued

Item No.	Entomology No. (ENT-)	Material	Oriental fruit fly	Melon fly	Mediterranean fruit fly	Mexican fruit fly	Gypsy moth	Drosophila	European chafer	Pink bollworm	Boll weevil	House fly	
												Attractant	Arrestant
		ESTERS AND LACTONES—Continued											
1393	21664	Isobutyric acid, 1-methylheptyl ester	----	----	1	1	----	1	----	----	----	1	1
1394	21566	Isobutyric acid, 1-naphthyl ester	2	----	1	1	----	1	----	----	----	1	1
1395	30455	Isobutyric acid, 1-naphthylmethyl ester	1	----	1	1	1	----	----	----	----	1	1
1396	30670	Isobutyric acid, *p*-nonylphenyl ester	1	1	1	1	1	----	----	----	----	----	----
1397	24265	Isobutyric acid, octyl ester	1	1	1	----	----	----	----	----	----	----	----
1398	2711	Isobutyric acid, 2-phenoxyethyl ester	1	1	1	----	----	----	----	----	----	----	----
1399	31007	Isobutyric acid, piperonyl ester	2	2	1	1	1	----	----	----	----	----	----
1400	6018	Isobutyric acid, propyl ester	3	----	1	1	----	----	----	----	----	----	----
1401	19793	Isobutyric acid, tetrahydrofurfuryl ester	2	----	1	----	----	----	----	----	----	----	----
1402	21182	Isobutyric acid, tetrahydropyran-2-ylmethyl ester	1	----	1	1	----	1	----	1	1	----	----
1403	30731	Isobutyric acid, *p*-(1,1,3,3-tetramethylbutyl)phenyl ester	1	1	1	1	1	----	----	----	----	----	----
1404	30503	Isobutyric acid, thymyl ester	1	----	1	1	1	----	----	----	----	1	1
1405	21544	Isobutyric acid, *o*-tolyl ester	1	----	3	1	----	1	----	----	----	1	1
1406	21545	Isobutyric acid, *p*-tolyl ester	1	----	1	1	----	1	----	----	----	1	1
1407	30899	Isobutyric acid, undecyl ester	1	1	2	1	1	----	----	----	----	----	----
1408	24267	Isoeugenol, acetate	1	----	----	----	----	----	----	----	----	----	----
1409	24268	Isogeraniol, acetate	1	1	1	----	----	----	----	----	----	----	----
1410	24271	Isovaleric acid, allyl ester	1	1	----	----	----	----	----	----	----	----	----
1411	2953	Isovaleric acid, benzyl ester	1	----	2	1	----	----	----	----	----	----	----
1412	24272	Isovaleric acid, cinnamyl ester	1	----	----	----	----	----	----	----	----	----	----
1413	30121	Isovaleric acid, 2-cyclohexylcyclohexyl ester	1	2	1	1	1	----	----	----	----	----	----
1414	31427	Isovaleric acid, 4-cyclohexylcyclohexyl ester	1	2	1	2	----	----	----	----	----	----	----
1415	30600	Isovaleric acid, cyclopentyl ester	1	1	3	1	1	----	----	----	----	----	----
1416	30988	Isovaleric acid, diester with *p*-xylene-*alpha,alpha'*-diol	1	1	1	2	1	----	----	----	----	----	----
1417	30389	Isovaleric acid, 2,4-dimethylbenzyl ester	1	----	2	----	1	----	----	----	----	----	----
1418	30141	Isovaleric acid, 3,4-dimethylbenzyl ester	1	----	2	1	1	----	----	----	----	1	1
1419	30976	Isovaleric acid, 2,2-dimethylpentyl ester	1	1	3	1	1	----	----	----	----	----	----
1420	24273	Isovaleric acid, ester with linaloöl	1	----	1	1	----	----	----	----	----	----	----
1421	21996	Isovaleric acid, ethyl ester	1	1	1	1	----	1	1	----	----	1	1
1422	31424	Isovaleric acid, *alpha*-ethylbenzyl ester	2	1	3	1	----	----	----	----	----	----	----
1423	31422	Isovaleric acid, *p*-methoxybenzyl ester	2	3	2	1	----	----	----	----	----	----	----
1424	21878	Isovaleric acid, *m*-methylbenzyl ester	2	----	3	1	----	1	----	----	----	----	----
1425	30598	Isovaleric acid, octyl ester	1	1	1	1	1	----	----	----	----	----	----
1426	31844	Isovaleric acid, *p*-(3-oxobutyl)phenyl ester	1	2	1	----	----	----	----	----	----	----	----
1427	30606	Isovaleric acid, phenethyl ester	2	1	2	1	1	1	----	----	----	----	----
1428	30608	Isovaleric acid, 3-phenylpropyl ester	1	1	1	1	1	----	----	----	----	----	----
1429	24274	Isovaleric acid, *p*-tolyl ester	1	----	----	1	----	----	----	----	----	----	----
1430	3166	Lactic acid, 2-(2-butoxyethoxy)ethyl ester	1	1	1	1	1	----	----	----	----	----	----
1431	397	Lactic acid, butyl ester	1	----	----	----	1	----	----	----	----	----	----
1432	3303	Lactic acid, decyl ester	1	1	1	1	----	----	----	----	----	----	----
1433	1356	Lactic acid, 2-ethoxyethyl ester	2	2	----	----	1	----	----	----	----	----	----
1434	395	Lactic acid, ethyl ester	1	----	1	----	1	1	----	----	----	----	----
1435	591	Lactic acid, 2-ethylbutyl ester	1	1	1	1	----	----	----	----	----	----	----
1436	604	Lactic acid, 2-ethylbutyl ester, acetate	1	1	1	1	----	----	----	----	----	----	----
1437	603	Lactic acid, hexyl ester, acetate	1	1	2	1	----	----	----	----	----	----	----
1438	17815	Lactic acid, isobutyl ester	----	----	1	----	----	----	----	----	----	----	----
1439	589	Lactic acid, isopentyl ester	1	1	1	1	----	----	----	----	----	----	----
1440	602	Lactic acid, isopentyl ester, acetate	2	1	1	1	----	----	----	----	----	----	----
1441	586	Lactic acid, isopropyl ester	1	1	1	1	----	----	----	----	----	----	----
1442	584	Lactic acid, methyl ester	1	1	1	1	----	1	----	----	----	----	----
1443	9122	Lactic acid, 2-methyl-, ethyl ester	1	1	2	----	1	----	----	----	----	----	----
1444	24275	Lactic acid, 2-methyl-, hexyl ester	1	1	----	----	----	----	----	----	----	----	----
1445	20733	Lactic acid, 3-phenyl-, ethyl ester	----	----	----	----	1	1	----	----	----	----	----
1446	20735	Lactic acid, 3-phenyl-, pentyl ester	1	1	1	1	1	1	----	----	----	----	----
1447	20734	Lactic acid, 3-phenyl-, propyl ester	2	1	2	1	1	1	----	----	----	----	----
1448	2318	Lauric acid, allyl ester	----	----	----	----	1	----	----	----	----	----	----

TABLE 2.—*Relative effectiveness of materials tested as attractants for 10 insect species*—Continued

Item No.	Entomology No. (ENT–)	Material	Oriental fruit fly	Melon fly	Mediterranean fruit fly	Mexican fruit fly	Gypsy moth	Drosophila	European chafer	Pink bollworm	Boll weevil	House fly	
												Attractant	Arrestant
		ESTERS AND LACTONES—Continued											
1449	17966	Lauric acid, benzyl ester					1						
1450	820	Lauric acid, 2-butoxyethyl ester	1	1	2		1						
1451	8303	Lauric acid, butyl ester					1						
1452	2157	Lauric acid, 2-(*p-tert*-butylphenoxy)ethyl ester	2	1	2		1						
1453	7268	Lauric acid, diester with 2,5-dimethylcyclohexane-1,1-dimethanol					1						
1454	31782	Lauric acid, diester with 1,2-hexadecanediol	1	1	1	2	1						
1455	31746	Lauric acid, diester with 1,12-octadecanediol	1	1	2	2	1						
1456	3487	Lauric acid, 2-(1,3-diisopentyloxy)propyl ester					1						
1457	3486	Lauric acid, 2-(1,3-dimethoxy)propyl ester					1						
1458	422	Lauric acid, 2-[*p*-(1,1-dimethylpropyl)-phenoxy]ethyl ester					1						
1459	18181	Lauric acid, dodecyl ester	1	1	1		1						
1460	9518	Lauric acid, ester with 2-methyl-1,3-dioxolane-4-methanol	1	1	1		1						
1461	22468	Lauric acid, ester with tetrahydrofuran-2-propanol					1						
1462	821	Lauric acid, 2-(2-ethoxyethoxy)ethyl ester					1						
1463	824	Lauric acid, 2-ethoxyethyl ester	1	1	2		1						
1464	645	Lauric acid, ethyl ester	1	1	1	1							
1465	3485	Lauric acid, ethylene glycol diester	2				1	1					
1466	3481	Lauric acid, glycidyl ester	2	1	1		1						
1467	31769	Lauric acid, 1-hexyl-12-hydroxydodecyl ester				2	1						
1468	4785	Lauric acid, hydroabietyl ester					1						
1469	1504	Lauric acid, 2-hydroxyethyl ester, polymer	1				1						
1470	31756	Lauric acid, 2-hydroxyhexadecyl ester	1	1	1	2	1						
1471	31789	Lauric acid, 1-(hydroxymethyl)pentadecyl ester	1	1	1	1	1						
1472	31738	Lauric acid, 12-hydroxyoctadecyl ester	1	1	1	1	1						
1473	968	Lauric acid, 2-hydroxypropyl ester	1	1	2		1	1					
1474	8323	Lauric acid, isobutyl ester					1	1					
1475	669	Lauric acid, methyl ester	1	1	2	1	1						
1476	1311	Lauric acid, monester with mannitan					1						
1477	425	Lauric acid, pentyl ester	1	1	1		1						
1478	16013	Lauric acid, 6-propylpiperonyl ester					1	1					
1479	3489	Lauric acid, tetrahydrofurfuryl ester					1						
1480	4786	Lauric acid, 3,4,5-trimethylcyclohexyl ester	2	1	2		1						
1481	2320	Levulinic acid, benzyl ester	1	1	1	1	1						
1482	518	Levulinic acid, butyl ester		1	1								
1483	3924	Levulinic acid, cyclohexyl ester	1	1	1	1							
1484	677	Levulinic acid, ethyl ester	3	1									
1485	941	Linaloöl, acetate	2		1	1	1						
1486	24279	Linaloöl, benzoate	1										
1487	24241	Linaloöl. formate	2		2	1							
1488	2531	Maleic acid, diallyl ester	2	2									
1489	20831	Malic acid, DL-, bis(1-methylbutyl) ester	1	1	2	1	1	1					
1490	20828	Malic acid, DL-, diisobutyl ester	1	1	1	1	1	1					
1491	20830	Malic acid, DL-, diisopentyl ester	2	1	1	1	1	1					
1492	20829	Malic acid, DL-, dipentyl ester	2	2	1	1	1	1					
1493	656	Malonic acid, diethyl ester	1	1	1				1				
1494	6356	Malonic acid, butyl-, diethyl ester	2		1								
1495	5656	Malonic acid, furfurylidene-, diethyl ester	2			1							
1496	2939	Malonic acid, phenethyl-, diethyl ester	2	2	2	1							

TABLE 2.—*Relative effectiveness of materials tested as attractants for 10 insect species*—Continued

Item No.	Entomology No. (ENT-)	Material	Oriental fruit fly	Melon fly	Mediterranean fruit fly	Mexican fruit fly	Gypsy moth	Drosophila	European chafer	Pink bollworm	Boll weevil	House fly	
												Attractant	Arrestant
		ESTERS AND LACTONES—Continued											
1497	10502	Malonic acid, piperonyl-, diethyl ester	2	----	--	1	----	----	----	----	----	--------	--------
1498	5686	Malonic acid, piperonylidene-, dibutyl ester	2	----	----	----	----	----	----	----	----	--------	--------
1499	5688	Malonic acid, piperonylidene-, diethyl ester	1	----	1	1	----	----	----	----	----	--------	--------
1500	20241	Mandelic acid, allyl ester	1	----	----	1	1	1	1	1	1	--------	--------
1501	1789	Mandelic acid, butyl ester	1	----	----	----	1	----	----	----	----	--------	--------
1502	20242	Mandelic acid, *sec*-butyl ester	1	----	----	1	1	1	----	----	----	--------	--------
1503	20097	Mandelic acid, 2-butyloctyl ester	1	----	----	1	1	1	----	----	----	--------	--------
1504	20240	Mandelic acid, cyclohexyl ester	1	----	----	----	1	1	----	----	----	--------	--------
1505	20045	Mandelic acid, 2,6-dimethyl-4-heptyl ester	1	----	----	----	1	1	----	----	----	--------	--------
1506	1643	Mandelic acid, ethyl ester	2	1	2	1	1	----	----	----	----	--------	--------
1507	20036	Mandelic acid, ethyl ester, acetate	2	----	----	1	----	1	----	----	----	--------	--------
1508	20042	Mandelic acid, ethyl ester, benzoate	1	----	----	----	----	----	----	----	----	--------	--------
1509	20035	Mandelic acid, ethyl ester, butyrate	1	----	----	----	----	1	----	----	----	--------	--------
1510	20037	Mandelic acid, ethyl ester, propionate	2	----	----	1	----	1	----	----	----	--------	--------
1511	20099	Mandelic acid, 1-ethylpentyl ester	1	----	----	1	1	1	----	----	----	--------	--------
1512	20098	Mandelic acid, 2-ethylhexyl ester	1	----	----	1	1	1	----	----	----	--------	--------
1513	20128	Mandelic acid, heptyl ester	1	----	----	1	1	1	----	----	----	--------	--------
1514	20351	Mandelic acid, isopentyl ester	1	----	----	1	1	1	----	----	----	--------	--------
1515	1788	Mandelic acid, isopropyl ester	1	----	----	----	1	----	----	----	----	--------	--------
1516	1787	Mandelic acid, methyl ester	1	----	----	----	1	----	----	----	----	--------	--------
1517	20096	Mandelic acid, 2-methylpentyl ester	1	----	----	1	1	1	----	----	----	--------	--------
1518	20129	Mandelic acid, octyl ester	1	----	----	----	1	1	----	----	----	--------	--------
1519	20127	Mandelic acid, pentyl ester	----	----	----	----	1	1	----	----	----	--------	--------
1520	20081	Mandelic acid, 2-phenylcyclohexyl ester	1	----	----	1	1	1	----	----	----	--------	--------
1521	20224	Mandelic acid, propyl ester	1	----	1	----	1	1	----	----	----	--------	--------
1522	21297	Mandelic acid, 2,4-dimethyl-, ethyl ester	1	----	1	1	1	1	----	----	----	--------	--------
1523	20545	Mandelic acid, *p*-isopropyl-, allyl ester	----	----	----	1	1	1	----	----	----	--------	--------
1524	20125	Mandelic acid, *p*-methoxy-, ethyl ester	----	----	----	----	1	1	1	2	1	--------	--------
1525	24946	Methacrylic acid, methyl ester	1	1	1	1	----	----	----	----	----	--------	--------
1526	20146	4,7-Methanoinden-6-ol, 3a,4,5,6,7,7a-hexahydro-, acetate	----	----	----	----	1	1	----	----	----	--------	--------
1527	18551	4,7-Methanoinden-6-ol, 3a,4,5,6,7,7a-hexahydro-, formate	----	1	----	1	----	----	----	----	----	2	1
1528	7958	Myristic acid, butyl ester	----	----	----	1	1	----	----	----	----	--------	--------
1529	1489	Myristic acid, cyclohexyl ester	1	1	2	1	1	----	----	----	----	--------	--------
1530	31614	Myristic acid, decyl ester	1	1	1	2	1	----	----	----	----	--------	--------
1531	31783	Myristic acid, diester with 1,2-hexadecanediol	1	1	1	2	1	----	----	----	----	--------	--------
1532	31747	Myristic acid, diester with 1,12-octadecanediol	1	1	1	2	1	----	----	----	----	--------	--------
1533	3497	Myristic acid, diethylene glycol diester	----	----	----	1	1	----	----	----	----	--------	--------
1534	3498	Myristic acid, 1,3-dimethoxy-2-propyl ester	----	----	----	1	1	----	----	----	----	--------	--------
1535	31616	Myristic acid, dodecyl ester	1	1	1	1	1	----	----	----	----	--------	--------
1536	3495	Myristic acid, ethylene ester	----	----	----	1	1	----	----	----	----	--------	--------
1537	3490	Myristic acid, glycidyl ester	----	----	----	1	1	----	----	----	----	--------	--------
1538	31611	Myristic acid, heptyl ester	1	1	1	2	1	----	----	----	----	--------	--------
1539	31550	Myristic acid, hexyl ester	----	----	----	2	1	----	----	----	----	--------	--------
1540	31770	Myristic acid, 1-hexyl-12-hydroxydodecyl ester	1	1	1	1	1	----	----	----	----	--------	--------
1541	3496	Myristic acid, 2-(2-hydroxyethoxy)ethyl ester	----	----	----	1	1	----	----	----	----	--------	--------
1542	3494	Myristic acid, 2-hydroxyethyl ester	----	----	----	1	1	----	----	----	----	--------	--------
1543	31757	Myristic acid, 2-hydroxyhexadecyl ester	1	1	1	1	1	----	----	----	----	--------	--------
1544	31790	Myristic acid, 1-(hydroxymethyl)pentadecyl ester	1	1	2	1	1	----	----	----	----	--------	--------
1545	31739	Myristic acid, 12-hydroxyoctadecyl ester	2	2	1	1	1	----	----	----	----	--------	--------
1546	1095	Myristic acid, isopropyl ester	----	----	----	1	1	----	----	----	----	--------	--------
1547	1980	Myristic acid, methyl ester	1	1	1	1	1	----	----	----	----	--------	--------

TABLE 2.—*Relative effectiveness of materials tested as attractants for 10 insect species*—Continued

Item No.	Entomology No. (ENT-)	Material	Oriental fruit fly	Melon fly	Mediterranean fruit fly	Mexican fruit fly	Gypsy moth	Drosophila	European chafer	Pink bollworm	Boll weevil	House fly	
												Attractant	Arrestant
		ESTERS AND LACTONES—Continued											
1548	31613	Myristic acid, nonyl ester	1	1	1	2	1	----	----	----	----	----	----
1549	31612	Myristic acid, octyl ester	1	2	1	2	1	----	----	----	----	----	----
1550	31610	Myristic acid, pentyl ester	1	1	1	1	1	----	----	----	----	----	----
1551	31609	Myristic acid, propyl ester	1	1	1	2	1	----	----	----	----	----	----
1552	31615	Myristic acid, undecyl ester	1	1	1	1	1	----	----	----	----	----	----
1553	30445	1-Naphthoic acid, isopentyl ester	----	----	----	1	----	----	----	----	----	----	----
1554	11236	1-Naphthoic acid, methyl ester	1	1	1	1	----	----	----	----	----	----	----
1555	31050	1-Naphthoic acid, piperonyl ester	----	----	----	----	1	----	----	----	----	----	----
1556	30454	1-Naphthoic acid, propyl ester	----	----	----	1	----	----	----	----	----	1	1
1557	30207	2-Naphthoic acid, 3-allyloxy-, methyl ester	2	1	2	1	1	----	----	----	----	1	1
1558	30205	2-Naphthoic acid, 3-hydroxy-, methyl ester	2	1	1	1	----	----	----	----	----	1	1
1559	13187	Nonanoic acid, ethyl ester	1	----	----	----	----	----	----	----	----	----	----
1560	30533	Nonanoic acid, 2-acetyl-4-oxo-, ethyl ester	1	1	1	1	1	----	----	----	----	----	----
1561	24294	Nonanoic acid, 4-hydroxy-, *gamma*-lactone	1	----	----	----	----	----	----	----	----	----	----
1562	19610	2-Nonanol, 5-ethyl-, benzoate	1	1	1	----	1	1	----	----	----	----	----
1563	10016	1,18-Octadecanedioic acid, diethyl ester	2	----	----	1	----	----	----	----	----	----	----
1564	31733	1,12-Octadecanediol, 1-acetate	1	1	1	1	1	----	----	----	----	----	----
1565	31764	1,12-Octadecanediol, 12-acetate	1	1	1	1	1	----	----	----	----	----	----
1566	31740	1,12-Octadecanediol, 1-benzoate	1	1	1	1	1	----	----	----	----	----	----
1567	31771	1,12-Octadecanediol, 12-benzoate	2	2	1	1	1	----	----	----	----	----	----
1568	31741	1,12-Octadecanediol, diacetate	1	2	1	1	1	----	----	----	----	----	----
1569	31748	1,12-Octadecanediol, dibenzoate	1	1	1	1	1	----	----	----	----	----	----
1570	30511	1-Octadecanol, formate	----	----	----	----	1	----	----	----	----	1	1
1571	25079	2,6-Octadienoic acid, 3,7-dimethyl-, ethyl ester	1	----	1	1	1	----	----	1	1	----	----
1572	25077	3,6-Octadien-1-ol, 3,7-dimethyl-, acetate and 6-octen-1-ol, 7-methyl-3-methylene-, acetate	1	----	1	1	1	----	----	----	1	----	----
1573	30977	Octanoic acid, benzyl ester	1	1	1	1	1	----	----	----	----	----	----
1574	30983	Octanoic acid, butyl ester	1	1	1	1	1	----	----	----	----	----	----
1575	30982	Octanoic acid, *sec*-butyl ester	2	1	2	1	1	----	----	----	----	----	----
1576	31004	Octanoic acid, *tert*-butyl ester	1	1	2	1	1	----	----	----	----	----	----
1577	30978	Octanoic acid, cyclohexyl ester	1	1	1	1	1	----	----	----	----	----	----
1578	31059	Octanoic acid, 2-cyclohexylcyclohexyl ester	1	1	2	2	1	----	----	----	----	----	----
1579	31064	Octanoic acid, 4-cyclohexylcyclohexyl ester	1	1	1	1	1	----	----	----	----	----	----
1580	31009	Octanoic acid, cyclopentyl ester	2	1	2	1	1	----	----	----	----	----	----
1581	31781	Octanoic acid, diester with 1,2-hexadecanediol	1	1	1	1	1	----	----	----	----	----	----
1582	31745	Octanoic acid, diester with 1,12-octadecanediol	1	1	1	1	1	----	----	----	----	----	----
1583	1977	Octanoic acid, ethyl ester	1	----	1	----	----	----	----	----	----	----	----
1584	31019	Octanoic acid, 2-ethylbutyl ester	1	1	1	1	1	----	----	----	----	----	----
1585	31016	Octanoic acid, 1-ethylpentyl ester	1	1	1	1	1	----	----	----	----	----	----
1586	31006	Octanoic acid, 1-ethylpropyl ester	1	1	2	1	1	----	----	----	----	----	----
1587	31018	Octanoic acid, heptyl ester	1	1	1	1	1	----	----	----	----	----	----
1588	31768	Octanoic acid, 1-hexyl-12-hydroxydodecyl ester	1	1	1	1	1	----	----	----	----	----	----
1589	31752	Octanoic acid, 2-hydroxyhexadecyl ester	1	1	1	2	1	----	----	----	----	----	----
1590	31788	Octanoic acid, 1-(hydroxymethyl)pentadecyl ester	1	1	1	2	1	----	----	----	----	----	----
1591	31737	Octanoic acid, 12-hydroxyoctadecyl ester	1	1	1	1	1	----	----	----	----	----	----
1592	31003	Octanoic acid, isobutyl ester	1	1	1	1	1	----	----	----	----	----	----
1593	1827	Octanoic acid, isopentyl ester	1	1	1	1	----	----	----	----	----	----	----
1594	30981	Octanoic acid, isopropyl ester	2	1	2	1	1	----	----	----	----	----	----
1595	31057	Octanoic acid, 2-methylcyclohexyl ester	2	1	2	2	1	----	----	----	----	----	----
1596	31375	Octanoic acid, 3,4-methylenedioxyphenyl ester	1	2	1	1	1	----	----	----	----	----	----

TABLE 2.—*Relative effectiveness of materials tested as attractants for 10 insect species*—Continued

Item No.	Entomology No. (ENT-)	Material	Oriental fruit fly	Melon fly	Mediterranean fruit fly	Mexican fruit fly	Gypsy moth	Drosophila	European chafer	Pink bollworm	Boll weevil	House fly	
												Attractant	Arrestant
		ESTERS AND LACTONES—Continued											
1597	31017	Octanoic acid, octyl ester	2	1	2	1	1	----	----	----	----	----	----
1598	24295	Octanoic acid, pentyl ester	1	1	1	1	----	----	----	----	----	----	----
1599	31010	Octanoic acid, phenethyl ester	2	1	2	1	1	----	----	----	----	----	----
1600	31022	Octanoic acid, phenyl ester	1	1	1	1	1	----	----	----	----	----	----
1601	31008	Octanoic acid, piperonyl ester	1	1	2	1	1	----	----	----	----	----	----
1602	30979	Octanoic acid, propyl ester	2	1	2	1	1	----	----	----	----	----	----
1603	31025	Octanoic acid, *m*-tolyl ester	1	1	1	1	1	----	----	----	----	----	----
1604	31024	Octanoic acid, *o*-tolyl ester	1	1	1	2	1	----	----	----	----	----	----
1605	31049	Octanoic acid, *p*-tolyl ester	1	1	1	2	1	----	----	----	----	----	----
1606	25037	Octanoic acid, 3-hydroxy-, butyl ester	1	1	1	1	----	----	----	----	----	----	----
1607	30444	1-Octanol, 2-butyl-, formate	1	----	1	1	1	----	----	----	----	----	----
1608	30540	7-Octenoic acid, 3-oxo-, methyl ester	1	1	1	1	1	----	----	----	----	----	----
1609	24779	5-Octen-3-ol, 3,6-dimethyl-, acetate	2	----	2	----	1	----	----	----	1	----	----
	25077	6-Octen-1-ol, 7-methyl-3-methylene-, acetate and 3,6-octadien-1-ol,3,7-dimethyl-, acetate. (*See* item 1572.)											
1610	205	6(or 7)-Octen-1-ol, 3,7-dimethyl-, acetate	1	1	1	----	----	----	----	----	----	----	----
1611	2039	*d*-6(or 7)-Octen-1-ol, 3,7-dimethyl-, acetate	1	----	----	----	----	----	2	----	----	----	----
1612	25075	6-Octen-1-yn-3-ol, 3,7-dimethyl-, acetate	1	----	1	1	1	----	----	1	1	----	----
1613	24794	1-Octyn-3-ol, 3-ethyl-, acetate	2	----	2	----	----	----	----	----	----	----	----
1614	651	Oleic acid, methyl ester	1	1	1	1	1	----	----	----	----	----	----
1615	974	Olein, mono-	1	----	----	----	----	----	----	----	----	----	----
1616	23843	Orthoacetic acid, triethyl ester	2	2	----	----	----	----	----	1	----	----	----
1617	24332	Orthoacetic acid, trimethyl ester	1	1	----	----	----	----	----	----	----	----	----
1618	24333	Orthoformic acid, triethyl ester	2	1	----	----	----	----	1	----	----	----	----
1619	25021	7-Oxabicyclo[4.1.0]heptane-3-carboxylic acid, 4-methyl-, *sec*-butyl ester	----	----	3	1	1	----	----	1	1	----	----
1620	6011	Oxalic acid, dibutyl ester	1	----	1	----	----	----	----	----	----	----	----
1621	15352	Oxalic acid, diethyl ester	2	1	1	----	----	----	----	----	----	----	----
1622	6013	Oxalic acid, diisopentyl ester	1	1	----	1	----	----	----	----	----	----	----
1623	11244	Oxalic acid, diisopropyl ester	1	1	----	----	----	----	----	----	----	----	----
1624	21214	Oxalic acid, dimethyl ester	2	2	----	----	----	1	----	----	----	----	----
1625	20359	Palmitic acid, *alpha*-allylpiperonyl ester	----	----	----	1	1	1	----	----	----	----	----
1626	31585	Palmitic acid, benzyl ester	1	1	1	1	1	----	----	----	----	----	----
1627	31138	Palmitic acid, bornyl ester	----	----	----	1	1	----	----	----	----	----	----
1628	7959	Palmitic acid, butyl ester	1	1	1	1	1	----	----	----	----	----	----
1629	31577	Palmitic acid, *sec*-butyl ester	1	1	1	2	1	----	----	----	----	----	----
1630	31578	Palmitic acid, *tert*-butyl ester	1	1	1	2	1	----	----	----	----	----	----
1631	31136	Palmitic acid, 2-*sec*-butylcyclohexyl ester	----	----	----	1	1	----	----	----	----	----	----
1632	31725	Palmitic acid, 1-butyl-1,4-diethyl-4-hydroxy-2-octynyl ester	1	1	1	2	1	----	----	----	----	----	----
1633	31134	Palmitic acid, citronellyl ester	----	----	----	1	1	----	----	----	----	----	----
1634	30710	Palmitic acid, cyclohexyl ester	1	1	1	1	1	----	----	----	----	----	----
1635	31582	Palmitic acid, decyl ester	2	1	2	1	1	----	----	----	----	----	----
1636	31711	Palmitic acid, 1,1-diallyl-4-hydroxy-4-methyl-6-heptenyl ester	1	1	1	2	1	----	----	----	----	----	----
1637	31712	Palmitic acid, diester with 4-allyl-7-methyl-1,9-decadiene-4,7-diol	1	2	1	2	1	----	----	----	----	----	----
1638	31696	Palmitic acid, diester with 1,3-butanediol	2	2	1	2	1	----	----	----	----	----	----
1639	31968	Palmitic acid, diester with 1,4-butanediol	1	1	1	----	1	----	----	----	----	----	----
1640	31731	Palmitic acid, diester with 2-butyl-2-ethyl-1,3-propanediol	1	1	1	1	1	----	----	----	----	----	----
1641	31763	Palmitic acid, diester with 3,5-decanediol	1	1	1	1	1	----	----	----	----	----	----
1642	31726	Palmitic acid, diester with 5,8-diethyl-6-dodecyne-5,8-diol	2	1	1	2	1	----	----	----	----	----	----
1643	31724	Palmitic acid, diester with 6,9-diethyl-7-tetradecyne-6,9-diol	1	1	1	2	1	----	----	----	----	----	----
1644	31710	Palmitic acid, diester with 3,6-diisopropyl-2,7-dimethyl-4-octyne-3,6-diol	1	1	1	2	1	----	----	----	----	----	----

TABLE 2.—*Relative effectiveness of materials tested as attractants for 10 insect species*—Continued

Item No.	Entomology No. (ENT-)	Material	Oriental fruit fly	Melon fly	Mediterranean fruit fly	Mexican fruit fly	Gypsy moth	Drosophila	European chafer	Pink bollworm	Boll weevil	House fly	
												Attractant	Arrestant
		ESTERS AND LACTONES—Continued											
1645	31728	Palmitic acid, diester with 2,2-dimethyl-1,3-butanediol	1	1	1	1	1	----	----	----	----	----	----
1646	31716	Palmitic acid, diester with 2,5-dimethyl-3-hexyne-2,5-diol	1	1	1	2	1	----	----	----	----	----	----
1647	31720	Palmitic acid, diester with 2,7-dimethyl-2,7-octanediol	1	1	1	2	1	----	----	----	----	----	----
1648	31700	Palmitic acid, diester with 3,6-dimethyl-3,6-octanediol	1	1	1	1	1	----	----	----	----	----	----
1649	31705	Palmitic acid, diester with 3,6-dimethyl-4-octyne-3,6-diol	2	1	1	2	1	----	----	----	----	----	----
1650	31718	Palmitic acid, diester with 6,9-dimethyl-7-tetradecyne-6,9-diol	1	1	2	1	1	----	----	----	----	----	----
1651	31708	Palmitic acid, diester with 5-ethyl-4,6-decanediol	1	1	1	1	1	----	----	----	----	----	----
1652	31140	Palmitic acid, diester with 2-ethyl-1,3-hexanediol	----	----	----	----	1	----	----	----	----	----	----
1653	31694	Palmitic acid, diester with 3-ethyl-2,4-octanediol	1	1	2	1	1	----	----	----	----	----	----
1654	31762	Palmitic acid, diester with 7-methyl-3,5-octanediol	2	1	1	1	1	----	----	----	----	----	----
1655	31777	Palmitic acid, diester with 1,2-octanediol	2	1	1	2	1	----	----	----	----	----	----
1656	31706	Palmitic acid, diester with 1,5-pentanediol	1	1	1	1	1	----	----	----	----	----	----
1657	31702	Palmitic acid, diester with 1,3-propanediol	1	1	1	1	1	----	----	----	----	----	----
1658	31722	Palmitic acid, diester with 2,3,6,7-tetramethyl-4-octyne-3,6-diol	1	1	1	2	1	----	----	----	----	----	----
1659	31714	Palmitic acid, diester with 3,6,8-trimethyl-4-nonyne-3,6-diol	1	1	1	2	1	----	----	----	----	----	----
1660	31723	Palmitic acid, 1,4-diethyl-4-hydroxy-1-pentyl-2-nonynyl ester	1	1	1	2	1	----	----	----	----	----	----
1661	3506	Palmitic acid, diethylene glycol diester	----	----	----	----	1	----	----	----	----	----	----
1662	3500	Palmitic acid, 2,3-dihydroxypropyl ester	1	2	1	1	1	----	----	----	----	----	----
1663	3507	Palmitic acid, 1,3-dimethoxy-2-propyl ester	----	----	----	----	1	----	----	----	----	----	----
1664	31170	Palmitic acid, 2,2-dimethylpentyl ester	----	----	----	1	1	----	----	----	----	----	----
1665	31171	Palmitic acid, 2-(2,2-dimethylpropyl)-2-propenyl ester	----	----	----	1	1	----	----	----	----	----	----
1666	31584	Palmitic acid, dodecyl ester	1	1	1	1	1	----	----	----	----	----	----
1667	6331	Palmitic acid, ethyl ester	1	2	2	1	1	----	----	----	----	----	----
1668	3504	Palmitic acid, ethylene ester	----	----	----	----	1	----	----	----	----	----	----
1669	31580	Palmitic acid, 2-ethylhexyl ester	1	1	1	2	1	----	----	----	----	----	----
1670	31699	Palmitic acid, 1-ethyl-4-hydroxy-1,4-dimethylhexyl ester	2	2	2	2	1	----	----	----	----	----	----
1671	31704	Palmitic acid, 1-ethyl-4-hydroxy-1,4-dimethyl-2-hexynyl ester	1	1	1	1	1	----	----	----	----	----	----
1672	31693	Palmitic acid, 2-ethyl-3-hydroxy-1-methylheptyl ester	1	1	1	2	1	----	----	----	----	----	----
1673	31730	Palmitic acid, 2-ethyl-2-(hydroxymethyl)hexyl ester	1	1	1	2	1	----	----	----	----	----	----
1674	31707	Palmitic acid, 2-ethyl-3-hydroxy-1-propylheptyl ester	2	1	1	2	1	----	----	----	----	----	----
1675	31713	Palmitic acid, 1-ethyl-4-hydroxy-1,4,6-trimethyl-2-heptynyl ester	1	1	1	2	1	----	----	----	----	----	----
1676	31133	Palmitic acid, 1-ethylpropyl ester	----	----	----	1	1	----	----	----	----	----	----
1677	31131	Palmitic acid, geranyl ester	----	----	----	1	1	----	----	----	----	----	----
1678	3501	Palmitic acid, glyceryl diester	----	----	----	----	1	----	----	----	----	----	----
1679	3499	Palmitic acid, glycidyl ester	----	----	----	----	1	----	----	----	----	----	----
1680	31549	Palmitic acid, heptyl ester	----	----	----	2	1	----	----	----	----	----	----
1681	31703	Palmitic acid, *trans*-2-hexadecenyl ester	1	1	1	2	1	----	----	----	----	----	----
1682	30711	Palmitic acid, hexyl ester	1	1	1	2	1	----	----	----	----	----	----
1683	31695	Palmitic acid, 3-hydroxybutyl ester	1	1	1	2	1	----	----	----	----	----	----
1684	31697	Palmitic acid, 4-hydroxybutyl ester	1	1	1	2	1	----	----	----	----	----	----

TABLE 2.—*Relative effectiveness of materials tested as attractants for 10 insect species*—Continued

Item No.	Entomology No. (ENT-)	Material	Oriental fruit fly	Melon fly	Mediterranean fruit fly	Mexican fruit fly	Gypsy moth	Drosophila	European chafer	Pink bollworm	Boll weevil	House fly	
												Attractant	Arrestant
		ESTERS AND LACTONES—Continued											
1685	31727	Palmitic acid, 3-hydroxy-2,2-dimethylbutyl ester	1	1	1	1	1	----	----	----	----	----	----
1686	31717	Palmitic acid, 4-hydroxy-1,4-dimethyl-1-pentyl-2-nonynyl ester	2	2	2	1	1	----	----	----	----	----	----
1687	3505	Palmitic acid, 2-(2-hydroxyethoxy)ethyl ester	----	----	----	----	1	----	----	----	----	----	----
1688	3503	Palmitic acid, 2-hydroxyethyl ester	----	----	----	----	1	----	----	----	----	----	----
1689	31721	Palmitic acid, 4-hydroxy-1-isopropyl-1,4,5-trimethyl-2-hexynyl ester	1	1	1	1	1	----	----	----	----	----	----
1690	31732	Palmitic acid, 2-(hydroxymethyl)-2-methylpentyl ester	1	1	1	1	1	----	----	----	----	----	----
1691	31701	Palmitic acid, 3-hydroxy-1-methyloctyl ester	1	2	2	2	1	----	----	----	----	----	----
1692	31141	Palmitic acid, 1-[2-(hydroxymethyl)propyl]butyl ester	1	1	1	1	1	----	----	----	----	----	----
1693	31692	Palmitic acid, 5-hydroxypentyl ester	1	1	1	1	1	----	----	----	----	----	----
1694	31775	Palmitic acid, 12-hydroxyoctadecyl ester	2	1	1	2	1	----	----	----	----	----	----
1695	31754	Palmitic acid, 1-hydroxy-2-propyl ester	1	1	1	1	1	----	----	----	----	----	----
1696	31760	Palmitic acid, 1-hydroxy-2-propyl ester, acetate	2	2	1	2	1	----	----	----	----	----	----
1697	31761	Palmitic acid, 2-hydroxypropyl ester	1	1	1	1	1	----	----	----	----	----	----
1698	31146	Palmitic acid, 5-hydroxy-4*H*-pyran-4-one-2-methyl ester	1	1	1	1	1	----	----	----	----	----	----
1699	31709	Palmitic acid, 4-hydroxy-1,1,4-triisopropyl-5-methyl-2-hexenyl ester	1	1	1	2	1	----	----	----	----	----	----
1700	31719	Palmitic acid, 6-hydroxy-1,1,6-trimethylheptyl ester	2	2	2	2	1	----	----	----	----	----	----
1701	31715	Palmitic acid, 4-hydroxy-1,1,4-trimethyl-2-pentynyl ester	1	1	1	1	1	----	----	----	----	----	----
1702	31755	Palmitic acid, 3-hydroxy-1,2,2-trimethylpropyl ester	1	1	1	1	1	----	----	----	----	----	----
1703	31729	Palmitic acid, 3-hydroxy-1,2,2-trimethyl-3-(trityloxy)propyl ester	1	1	1	1	1	----	----	----	----	----	----
1704	31576	Palmitic acid, isobutyl ester	1	1	1	2	1	----	----	----	----	----	----
1705	31137	Palmitic acid, 2-isopropylcyclohexyl ester	----	----	----	1	1	----	----	----	----	----	----
1706	31132	Palmitic acid, 4-isopropylcyclohexyl ester	----	----	----	1	1	----	----	----	----	----	----
1707	31139	Palmitic acid, menthyl ester	----	----	----	2	1	----	----	----	----	----	----
1708	30269	Palmitic acid, 2-methoxy-1-methylethyl ester	1	1	1	1	1	----	----	----	----	1	1
1709	31172	Palmitic acid, 3-methoxypropyl ester	----	----	----	1	1	----	----	----	----	----	----
1710	3509	Palmitic acid, methyl ester	1	1	2	1	1	----	----	----	----	----	----
1711	31169	Palmitic acid, 2-methylallyl ester	----	----	----	1	1	----	----	----	----	----	----
1712	31135	Palmitic acid, 2-methylcyclohexyl ester	----	----	----	1	1	----	----	----	----	----	----
1713	31579	Palmitic acid, 2-methylpentyl ester	1	1	1	2	1	----	----	----	----	----	----
1714	31581	Palmitic acid, nonyl ester	1	1	1	1	1	----	----	----	----	----	----
1715	30713	Palmitic acid, octadecyl ester	1	1	1	2	1	----	----	----	----	----	----
1716	30712	Palmitic acid, octyl ester	1	1	1	1	1	----	----	----	----	----	----
1717	31548	Palmitic acid, pentyl ester	----	----	----	1	----	----	----	----	----	----	----
1718	31575	Palmitic acid, propyl ester	1	1	1	1	1	----	----	----	----	----	----
1719	31583	Palmitic acid, undecyl ester	1	1	1	1	1	----	----	----	----	----	----
1720	31759	Palmitin, tri-	1	1	1	2	1	----	----	----	----	----	----
1721	30956	Pentadecanoic acid, 15-hydroxy-, lactone	1	1	1	1	1	----	----	----	----	----	----
1722	30492	1,3-Pentanediol, 2,2,4-trimethyl-, diformate	1	----	1	1	1	----	----	----	----	1	1
1723	6407	1,5-Pentanediol, diformate	1	----	1	1	----	----	----	----	----	----	----
1724	30915	1-Pentanol, 2,2-dimethyl-, benzoate	1	1	2	1	1	----	----	----	----	----	----
1725	19592	1-Pentanol, 1-ethyl-, benzoate	1	1	3	----	1	1	----	----	----	----	----
1726	25337	1-Pentanol, 2-ethyl-4-methyl-, acetate	2	1	1	2	1	----	----	----	----	1	----
1727	19593	3-Pentanol, benzoate	1	----	2	1	1	1	----	----	----	----	----
1728	24764	2-Pentenoic acid, 2-benzoyl-, ethyl ester	2	----	2	----	1	----	----	----	1	----	----

TABLE 2.—*Relative effectiveness of materials tested as attractants for 10 insect species*—Continued

Item No.	Entomology No. (ENT–)	Material	Oriental fruit fly	Melon fly	Mediterranean fruit fly	Mexican fruit fly	Gypsy moth	Drosophila	European chafer	Pink bollworm	Boll weevil	House fly	
												Attractant	Arrestant
		ESTERS AND LACTONES—Continued											
1729	30529	4-Pentenoic acid, 2-acetyl-2-allyl-, ethyl ester	2	1	1	1	1						
1730	24339	Phenethyl alcohol, *alpha, alpha*-dimethyl-, acetate	1		2								
1731	20635	Phenethyl alcohol, *alpha*-ethyl-, formate					1	1	1	2	1		
1732	21138	Phenol, 2-allyl-6-methoxy-, acetate	3		1	1		1					
1733	20008	Phenol, x,x-bis(1,1-dimethylpropyl)-, acetate					1	1					
1734	20007	Phenol, 2,4-bis(1-methylbutyl)-, acetate	1	1	1		1	1					
1735	20010	Phenol, 2-*tert*-butyl-6-isopropyl-, acetate					1	1					
1736	30706	Phenol, 4-*tert*-butyl-2-(*alpha*-methylbenzyl)-, acetate					1						
1737	20015	Phenol, 2,4-di-*tert*-butyl-6-isopropyl-, acetate	2	1	2		1	1					
1738	19608	Phenol, *m*-ethyl-, benzoate	1	1	1		1	1					
1739	20014	Phenol, *p*-ethyl-, acetate					1	1	1	1	1		
1740	19605	Phenol, *p*-ethyl-, benzoate	1	1	1		1	1					
1741	18256	Phenol, *o*-isopropyl-, acetate	1			1			1	2	1		
1742	20009	Phenol, *p*-isopropyl-, acetate					1		2	1	1		
1743	30573	Phenol, *m*-methoxy-, acetate	2	1	1	1	1						
1744	22704	Phenol, *p*-methoxy, acetate					1						
1745	21101	Phenol, 3,4-methylenedioxy-, acetate	1	2	2	1		1				1	1
1746	18254	Phenol, *p*-nonyl-, acetate	2			1							
1747	30672	Phenol, *p*-nonyl-, benzoate	3	2	1	1	1						
1748	30726	Phenol, *p*-(1,1,3,3,-tetramethylbutyl)-, acetate	2	2	1	1	1						
1749	9081	Phenolphthalein	1	1	1		1	1					
1750	655	Phthalic acid, bis(2-ethoxyethyl) ester	1	2									
1751	8328	Phthalic acid, bis[2-(2-methoxyethoxy)-ethyl] ester	1	1									
1752	4283	Phthalic acid, bis(tetrahydrofurfuryl) ester	1	2									
1753	2574	Phthalic acid, diallyl ester	2	2									
1754	364	Phthalic acid, dibenzyl ester	2										
1755	283	Phthalic acid, dibutyl ester	1	1				1					
1756	515	Phthalic acid, dicyclohexyl ester	1	1									
1757	329	Phthalic acid, diethyl ester	2	2	1	1							
1758	1766	Phthalic acid, diisopropyl ester	1	2	1								
1759	262	Phthalic acid, dimethyl ester	1	1	1			1					
1760	363	Phthalic acid, dipentyl ester	1	1									
1761	1767	Phthalic acid, dipropyl ester	1	2	1								
1762	5785	Phthalide					1						
1763	24621	Pinonic acid, dodecyl ester	1										
1764	5703	Piperonyl alcohol, acetate	1		1	1							
1765	20460	Piperonyl alcohol, benzoate	1	1	1	1	1	1					
1766	5004	Piperonyl alcohol, *alpha*-allyl-, acetate	2			1				1	1		
1767	20909	Piperonyl alcohol, 6-allyl-, acetate	3	2	2	2	1	1					
1768	20561	Piperonyl alcohol, *alpha*-benzyl-, acetate	2	2	1	1	1	1					
1769	30881	Piperonyl alcohol, *alpha*-benzyl-, formate				1							
1770	20391	Piperonyl alcohol, *alpha*-butyl-, acetate	1	1	1		1			1	1		
1771	20463	Piperonyl alcohol, *alpha-tert*-butyl-, acetate	2	2	1	1	1	1					
1772	20462	Piperonyl alcohol, *alpha*-cyclohexyl-, benzoate					1	1					
1773	21610	Piperonyl alcohol, *alpha*-(2,4-dimethylbenzyl)-, acetate					1	1					
1774	20736	Piperonyl alcohol, *alpha*-(1,1-dimethylpropyl)-, acetate	2	2	1	1	1	1					
1775	20275	Piperonyl alcohol, *alpha*-ethyl-, acetate	3		1	2	1	1		1	1		
1776	20093	Piperonyl alcohol, *alpha*-methyl-, acetate					1	1					
1777	20395	Piperonyl alcohol, *alpha*-(2-methylallyl)-, acetate					1	1				1	1

TABLE 2.—*Relative effectiveness of materials tested as attractants for 10 insect species*—Continued

Item No.	Entomology No. (ENT-)	Material	Oriental fruit fly	Melon fly	Mediterranean fruit fly	Mexican fruit fly	Gypsy moth	Drosophila	European chafer	Pink bollworm	Boll weevil	House fly	
												Attractant	Arrestant
		ESTERS AND LACTONES—Continued											
1778	21038	Piperonyl alcohol, *alpha*-(*o*-methylphenyl)-, acetate	2	----	1	1	----	1	----	----	----	----	----
1779	21039	Piperonyl alcohol, *alpha*-(*p*-methylphenyl)-, acetate	1	----	1	1	----	1	----	----	----	----	----
1780	20393	Piperonyl alcohol, *alpha*-pentyl-, acetate	1	1	1	1	1	----	----	----	----	----	----
1781	20436	Piperonyl alcohol, *alpha*-(3-phenylpropyl)-, acetate	----	----	----	1	1	1	----	----	----	----	----
1782	20089	Piperonyl alcohol, *alpha*-propyl-, acetate	1	----	----	1	1	1	----	----	----	----	----
1783	30387	Piperonylic acid, methyl ester	1	----	1	----	----	----	----	----	----	----	----
1784	20135	Pivalic acid, *alpha*-allylpiperonyl ester	1	----	1	----	----	1	----	----	----	----	----
1785	20486	Pivalic acid, hexyl ester	----	----	----	1	1	1	2	2	2	----	----
1786	30142	Pivalic acid, propyl ester	2	----	1	1	----	----	----	----	----	----	----
1787	6528	1,2-Propanediol, 1-benzoate	1	1	1	1	1	----	----	----	----	----	----
1788	20691	1,2-Propanediol, 1-(3,4-methylenedioxyphenyl)-, diacetate	3	2	2	2	1	1	----	----	----	----	----
1789	31074	1,2-Propanediol, 3-(3,4-methylenedioxyphenyl)-, diacetate	2	1	1	1	1	----	----	----	----	----	----
1790	24966	1,2-Propanediol, 2-phenyl-, 1-acetate	2	1	1	1	----	----	----	----	----	----	----
1791	6378	1,3-Propanediol, monobenzoate	----	----	----	----	1	----	----	----	----	----	----
1792	30490	1,3-Propanediol, 2,2-dimethyl-, diformate	1	----	2	1	1	----	----	----	----	1	1
1793	12105	1,3-Propanediol, 2,2-dimethyl-1-phenyl-, diacetate	----	----	----	----	1	----	----	----	----	----	----
1794	31734	Propanoic acid, 12-hydroxyoctadecyl ester	1	1	1	1	1	----	----	----	----	----	----
1795	22349	1-Propanol, 3-(3-phenoxypropoxy)-, acetate	1	1	2	1	1	----	----	----	----	----	----
1796	18533	1-Propanol, 3-phenyl-, acetate	2	1	1	1	----	----	----	----	----	----	----
1797	30433	2-Propanol, 1-(*p*-biphenyloxy)-, acetate	----	----	----	----	1	----	----	----	----	----	----
1798	30439	2-Propanol, 1-(*p*-biphenyloxy)-, formate	----	----	----	----	1	----	----	----	----	----	----
1799	30418	2-Propanol, 1-(*o*-*sec*-butylphenoxy)-, acetate	1	----	1	1	1	----	----	----	----	----	----
1800	30421	2-Propanol, 1-(*o*-*sec*-butylphenoxy)-, formate	1	----	1	2	1	----	----	----	----	----	----
1801	30414	2-Propanol, 1-(*p*-*sec*-butylphenoxy)-, acetate	1	----	1	1	1	----	----	----	----	----	----
1802	30420	2-Propanol, 1-(*p*-*sec*-butylphenoxy)-, formate	1	----	1	1	1	----	----	----	----	----	----
1803	30423	2-Propanol, 1-(*p*-*tert*-butylphenoxy)-, formate	1	----	1	1	1	----	----	----	----	----	----
1804	18548	2-Propanol, 1-methoxy-, acetate	----	----	----	----	1	----	----	----	----	----	----
1805	22362	2-Propanol, 1-methoxy-, benzoate	----	----	----	2	1	----	----	----	----	----	----
1806	21013	2-Propanol, 1-(3,4-methylenedioxyphenyl)-, acetate	2	----	----	1	----	----	----	----	----	----	----
1807	2642	2-Propanol, 1-phenoxy-, acetate	----	----	----	----	1	----	----	----	----	----	----
1808	8537	2-Propanone, 1-hydroxy-, acetate	1	----	----	----	----	----	----	----	----	----	----
1809	24349	2-Propen-1,1-diol, diacetate	2	1	----	----	----	----	----	----	----	----	----
1810	24758	1-Propen-1-ol, 2-phenyl-, acetate	1	----	2	----	1	----	----	----	1	----	----
1811	24478	Propionic acid, allyl ester	1	2	----	----	----	----	----	----	----	----	----
1812	2952	Propionic acid, benzyl ester	1	----	2	1	----	1	----	----	----	----	----
1813	18250	Propionic acid, 2-biphenylyl ester	1	----	----	1	----	----	----	----	----	----	----
1814	18253	Propionic acid, 4-biphenylyl ester	2	----	----	1	----	----	----	----	----	----	----
1815	24351	Propionic acid, bornyl ester	2	----	----	1	----	----	----	----	----	----	----
1816	24352	Propionic acid, butyl ester	1	----	----	----	----	----	----	----	----	----	----
1817	20063	Propionic acid, 2-*tert*-butyl-6-isopropylphenyl ester	2	----	----	1	----	1	----	----	----	----	----
1818	30708	Propionic acid, 4-*tert*-butyl-2-(*alpha*-methylbenzyl)phenyl ester	----	----	----	----	1	----	----	----	----	----	----
1819	2130	Propionic acid, 2-(*p*-*tert*-butylphenoxy)-ethyl ester	1	----	----	1	----	----	----	----	----	----	----

TABLE 2.—*Relative effectiveness of materials tested as attractants for 10 insect species*—Continued

Item No.	Entomology No. (ENT-)	Material	Oriental fruit fly	Melon fly	Mediterranean fruit fly	Mexican fruit fly	Gypsy moth	Drosophila	European chafer	Pink bollworm	Boll weevil	House fly	
												Attractant	Arrestant
		ESTERS AND LACTONES—Continued											
1820	30425	Propionic acid, 2-(*o-sec*-butylphenoxy)-1-methylethyl ester	1	----	2	2	1	----	----	----	----	----	----
1821	30415	Propionic acid, 2-(*p-sec*-butylphenoxy)-1-methylethyl ester	1	----	1	1	1	----	----	----	----	----	----
1822	30429	Propionic acid, 2-(*p-tert*-butylphenoxy)-1-methylethyl ester	1	----	1	1	1	----	----	----	----	----	----
1823	20358	Propionic acid, *alpha-tert*-butylpiperonyl ester	2	----	1	----	----	1	----	----	----	----	----
1824	18252	Propionic acid, 6-*tert*-butyl-*m*-tolyl ester	1	----	----	1	----	----	----	----	----	----	----
1825	2446	Propionic acid, cinnamyl ester	1	----	1	1	----	----	----	----	----	----	----
1826	4101	Propionic acid, 2-cyclohexylethyl ester	2	----	----	1	----	----	----	----	----	----	----
1827	30733	Propionic acid, decyl ester	1	1	2	1	1	----	----	----	----	----	----
1828	20065	Propionic acid, 2,4-di-*tert*-butyl-6-isopropylphenyl ester	1	----	----	1	----	1	----	----	----	----	----
1829	20027	Propionic acid, 4,6-di-*tert*-butyl-*m*-tolyl ester	2	----	----	1	----	1	----	----	----	----	----
1830	21371	Propionic acid, diester with 4,6-dimethyl-*m*-xylene-*alpha, alpha'*-diol	2	----	1	1	----	1	----	----	----	1	1
1831	31778	Propionic acid, diester with 1,2-hexadecanediol	2	1	1	2	1	----	----	----	----	----	----
1832	31742	Propionic acid, diester with 1,12-octadecanediol	1	1	1	1	1	----	----	----	----	----	----
1833	6421	Propionic acid, diester with pyrocatechol	1	----	1	1	----	----	----	----	----	----	----
1834	21579	Propionic acid, 2,4-dimethylbenzyl ester	2	----	----	1	1	1	----	----	----	1	1
1835	21304	Propionic acid, 3,4-dimethylbenzyl ester	2	----	1	----	----	1	----	----	----	----	----
1836	31385	Propionic acid, 2,2-dimethyl-3-(2-methylpropenyl)cyclopropylmethyl ester	1	1	1	1	----	----	----	----	----	----	----
1837	30911	Propionic acid, 2,2-dimethylpentyl ester	1	1	3	1	1	----	----	----	----	----	----
1838	24358	Propionic acid, ester with citronellol	1	----	----	----	----	----	----	----	----	----	----
1839	24353	Propionic acid, ester with linaloöl	1	----	1	1	----	----	----	----	----	----	----
1840	24354	Propionic acid, ethyl ester	1	----	----	----	----	----	----	----	----	----	----
1841	20524	Propionic acid, *alpha*-ethylbenzyl ester	2	1	3	1	----	1	----	----	----	----	----
1842	20979	Propionic acid, eugenyl ester	1	----	----	1	----	1	----	----	----	----	----
1843	24355	Propionic acid, geranyl ester	1	----	----	----	----	----	----	----	----	----	----
1844	21504	Propionic acid, heptyl ester	----	----	2	1	----	1	----	----	----	1	1
1845	31765	Propionic acid, 1-hexyl-12-hydroxydodecyl ester	1	1	1	1	1	----	----	----	----	----	----
1846	31749	Propionic acid, 2-hydroxyhexadecyl ester	1	1	1	1	1	----	----	----	----	----	----
1847	31785	Propionic acid, 1-(hydroxymethyl)pentadecyl ester	1	1	1	1	1	----	----	----	----	----	----
1848	4363	Propionic acid, isobornyl ester	----	----	2	----	----	----	----	----	----	----	----
1849	20980	Propionic acid, isoeugenyl ester	1	----	----	1	----	1	----	----	----	----	----
1850	18261	Propionic acid, 2-isopropylcyclohexyl ester	3	----	1	1	----	----	----	----	----	----	----
1851	18259	Propionic acid, 4-isopropylcyclohexyl ester	1	----	2	1	1	----	----	----	----	----	----
1852	18257	Propionic acid, *o*-isopropylphenyl ester	1	----	----	1	----	----	----	----	----	----	----
1853	6113	Propionic acid, *p*-methoxybenzyl ester	1	----	1	----	----	----	----	----	----	----	----
1854	21922	Propionic acid, 3-methoxybutyl ester	2	----	1	1	----	1	----	----	----	1	1
1855	4100	Propionic acid, *alpha*-methylbenzyl ester	2	1	3	1	----	----	----	----	----	----	----
1856	21876	Propionic acid, *m*-methylbenzyl ester	1	----	3	1	----	1	----	----	----	----	----
1857	22395	Propionic acid, 1-methyl-2-phenoxyethyl ester	----	----	----	----	1	----	----	----	----	----	----
1858	30448	Propionic acid, 1-naphthylmethyl ester	2	1	1	1	1	----	----	----	----	----	----
1859	18255	Propionic acid, *p*-nonylphenyl ester	1	----	----	1	----	----	----	----	----	----	----
1860	31834	Propionic acid, *p*-(3-oxobutyl)phenyl ester	----	2	----	----	----	----	----	----	----	----	----
1861	24356	Propionic acid, pentyl ester	1	----	1	----	----	----	1	----	----	----	----
1862	18544	Propionic acid, phenethyl ester	2	1	3	1	1	----	2	2	1	----	----
1863	5860	Propionic acid, 2-phenylcyclohexyl ester	2	----	----	1	----	----	----	----	----	----	----

TABLE 2.—*Relative effectiveness of materials tested as attractants for 10 insect species*—Continued

Item No.	Entomology No. (ENT–)	Material	Oriental fruit fly	Melon fly	Mediterranean fruit fly	Mexican fruit fly	Gypsy moth	Drosophila	European chafer	Pink bollworm	Boll weevil	House fly	
												Attractant	Arrestant
		ESTERS AND LACTONES—Continued											
1864	24357	Propionic acid, propyl ester	1	2	1	----	----	----	1	----	----	----	----
1865	20090	Propionic acid, *alpha*-propylpiperonyl ester	1	----	----	1	----	1	----	----	----	----	----
1866	15415	Propionic acid, tetrahydrofurfuryl ester	1	1	----	----	----	----	----	----	----	----	----
1867	21180	Propionic acid, tetrahydropyran-2-ylmethyl ester	1	----	----	1	----	1	----	----	----	----	----
1868	30727	Propionic acid, *p*-(1,1,3,3-tetramethylbutyl)phenyl ester	2	2	1	1	1	----	----	----	----	----	----
1869	30505	Propionic acid, thymyl ester	1	----	2	1	1	----	----	----	----	1	1
1870	8386	Propionic acid, *m*-tolyl ester	2	----	----	1	----	----	----	2	1	----	----
1871	30897	Propionic acid, undecyl ester	1	1	2	1	1	----	----	----	----	----	----
1872	24889	Propionic acid, vinyl ester	1	----	1	1	1	----	----	1	1	----	----
1873	22795	Propionic acid, 3-ethoxy-, cyclopentyl ester	----	----	----	1	1	----	1	----	1	----	----
1874	19456	Propionic acid, 3-ethoxy-, diester with 1,3-butanediol	----	----	1	----	----	1	----	----	----	----	----
1875	30932	Propionic acid, 3-ethoxy-, 2,2-dimethylpentyl ester	1	1	1	2	1	----	----	----	----	----	----
1876	21507	Propionic acid, 3-ethoxy-, heptyl ester	----	----	1	1	----	1	----	----	----	1	1
1877	20398	Propionic acid, 3-ethoxy-, 5-hydroxypentyl ester	----	----	----	1	1	1	----	----	----	----	----
1878	20376	Propionic acid, 3-ethoxy-, *beta*-hydroxyphenethyl ester	----	----	----	----	1	1	----	----	----	----	----
1879	21928	Propionic acid, 3-ethoxy-, 3-methoxybutyl ester	1	1	2	1	----	1	----	----	----	1	1
1880	14472	Propionic acid, 3-ethoxy-, propyl ester	1	----	1	----	----	----	----	----	----	----	----
1881	21931	Propionic acid, 3-methoxy-, 3-methoxybutyl ester	1	1	2	1	----	1	----	----	----	1	1
1882	21012	Propionic acid, 3-(*o*-methoxyphenoxy)-, propyl ester	3	----	----	1	----	----	----	----	----	----	----
1883	30124	Propionic acid, 3-(*o*-methoxyphenyl)-2-phenyl-, methyl ester	1	----	1	1	1	----	----	----	2	1	1
1884	30113	Propionic acid, 3-(*p*-methoxyphenyl)-2-phenyl-, ethyl ester	1	----	1	1	1	----	----	----	----	1	1
1885	30101	Propionic acid, 3-(*p*-methoxyphenyl)-2-phenyl-, methyl ester	1	----	1	1	1	----	----	----	----	1	1
1886	30061	Propionic acid, 3-(3,4-methylenedioxyphenyl)-, ethyl ester	1	1	1	1	1	----	----	----	1	----	----
1887	30083	Propionic acid, 3-(3,4-methylenedioxyphenyl)-, methyl ester	1	1	1	1	1	----	----	----	1	1	1
1888	30123	Propionic acid, 3-(3,4-methylenedioxyphenyl)-2-phenyl-, ethyl ester	----	----	----	----	1	----	----	----	1	----	----
1889	910	2*H*-Pyran-6-carboxylic acid, 3,4-dihydro-2,2-dimethyl-4-oxo-, ethyl ester	----	----	----	----	1	----	----	----	----	----	----
1890	24747	Pyran-2-methanol, 3,4-dihydro-, acetate	----	----	1	----	----	----	----	----	----	----	----
1891	21178	Pyran-2-methanol, tetrahydro-, acetate	1	----	----	1	----	1	1	1	1	----	----
1892	21196	Pyran-2-methanol, tetrahydro-, benzoate	1	----	----	1	----	1	----	----	----	----	----
1893	21052	4*H*-Pyran-4-one, 5-hydroxy-2-(hydroxymethyl)-, 2-acetate	----	----	----	2	1	1	----	----	----	----	----
1894	3602	Pyrocatechol, diacetate	1	1	----	1	----	----	----	----	----	----	----
1895	20956	*o*-Pyrocatechuic acid, methyl ester	----	----	----	----	1	1	----	----	----	----	----
1896	6314	Resorcinol, diacetate	1	2	2	----	----	----	----	----	----	----	----
1897	2359	Resorcinol, monoacetate	1	1	2	1	1	----	----	2	----	----	----
1898	517	Salicylic acid, benzyl ester	1	1	1	1	1	1	----	----	----	----	----
1899	513	Salicylic acid, ethyl ester	1	1	1	1	1	1	----	----	----	----	----
1900	24370	Salicylic acid, isobutyl ester	1	----	----	----	----	----	----	----	----	----	----
1901	378	Salicylic acid, isopentyl ester	1	1	1	----	1	----	----	----	----	----	----
1902	511	Salicylic acid, isopropyl ester	1	1	1	----	1	1	----	----	----	----	----
1903	90	Salicylic acid, methyl ester	1	1	1	1	----	1	1	2	1	----	----
1904	334	Salicylic acid, pentyl ester	1	1	1	----	1	1	1	----	----	----	----
1905	2933	Salicylic acid, phenethyl ester	1	1	1	----	----	----	----	----	----	----	----
1906	21009	Salicylic acid, 3-allyl-, methyl ester	2	----	----	1	1	1	----	----	----	----	----

TABLE 2.—*Relative effectiveness of materials tested as attractants for 10 insect species*—Continued

Item No.	Entomology No. (ENT-)	Material	Oriental fruit fly	Melon fly	Mediterranean fruit fly	Mexican fruit fly	Gypsy moth	Drosophila	European chafer	Pink bollworm	Boll weevil	House fly	
												Attractant	Arrestant
		ESTERS AND LACTONES—Continued											
1907	24369	Salicylic acid, *p*-ethyl-, ethyl ester	1	1	----	----	----	----	----	----	----	----	----
1908	393	Sebacic acid, dibutyl ester	1	1	1	1	----	----	----	----	----	----	----
1909	1970	Sebacic acid, diethyl ester	1	----	----	----	----	----	----	----	----	----	----
1910	662	Sebacic acid, dimethyl ester	1	----	----	1	----	----	----	----	----	----	----
1911	20356	Senecioic acid, allethrolonyl ester	1	----	----	1	----	1	----	----	----	----	----
1912	15510	Senecioic acid, 2-[2-(2-butoxyethoxy)-ethoxy]ethyl ester	1	----	1	1	----	----	----	----	----	----	----
1913	21792	Sorbic acid, allyl ester	1	----	1	1	----	1	----	----	----	1	1
1914	14767	Sorbic acid, benzyl ester	1	----	1	----	----	----	----	----	----	----	----
1915	21867	Sorbic acid. 2-butoxyethyl ester	1	----	2	1	----	1	----	----	----	1	1
1916	5089	Sorbic acid, butyl ester	1	----	1	1	----	----	2	2	1	----	----
1917	11732	Sorbic acid. ethyl ester	1	1	1	1	----	----	----	----	----	----	----
1918	21798	Sorbic acid, 2-ethylbutyl ester	1	----	1	1	----	1	----	----	----	1	1
1919	21845	Sorbic acid, 2-ethylhexyl ester	2	----	1	1	----	1	----	----	----	1	1
1920	21799	Sorbic acid, 1-ethylpropyl ester	1	----	1	1	----	----	----	----	----	1	1
1921	21794	Sorbic acid, heptyl ester	2	----	2	1	----	----	----	----	----	1	1
1922	21797	Sorbic acid, hexyl ester	1	----	1	1	----	1	----	----	----	1	1
1923	21774	Sorbic acid, isobutyl ester	1	----	1	1	----	1	----	----	----	----	----
1924	21776	Sorbic acid, isopentyl ester	1	----	1	1	----	1	2	----	----	1	1
1925	21773	Sorbic acid, isopropyl ester	1	----	1	1	----	1	----	----	----	----	----
1926	21933	Sorbic acid, 3-methoxybutyl ester	1	1	1	1	----	1	----	----	----	1	1
1927	21796	Sorbic acid, 2-methoxyethyl ester	1	----	1	1	----	1	----	----	----	1	1
1928	30202	Sorbic acid, methyl ester	1	1	1	1	1	----	----	----	----	1	1
1929	30680	Sorbic acid, octadecyl ester	1	1	1	1	----	----	----	----	----	----	----
1930	21775	Sorbic acid, pentyl ester	1	----	1	1	----	1	----	----	----	1	1
1931	21847	Sorbic acid, phenethyl ester	1	----	1	1	----	1	----	----	----	1	1
1932	5088	Sorbic acid, propyl ester	1	----	1	1	----	----	----	----	----	----	----
1933	21793	Sorbic acid, 2-propynyl ester	1	----	1	1	----	1	----	----	----	1	1
1934	31588	Stearic acid, decyl ester	1	1	1	1	1	----	----	----	----	----	----
1935	3514	Stearic acid, diethylene glycol diester	2	----	----	----	----	----	----	----	----	----	----
1936	31619	Stearic acid, dodecyl ester	1	1	1	2	1	----	----	----	----	----	----
1937	31617	Stearic acid, heptyl ester	1	1	1	1	1	----	----	----	----	----	----
1938	31551	Stearic acid, hexyl ester	----	----	----	1	1	----	----	----	----	----	----
1939	31587	Stearic acid, nonyl ester	1	1	1	2	1	----	----	----	----	----	----
1940	31618	Stearic acid, octyl ester	2	2	1	1	1	----	----	----	----	----	----
1941	31586	Stearic acid, propyl ester	1	1	1	1	1	----	----	----	----	----	----
1942	666	Succinic acid, dibutyl ester	1	----	----	----	----	----	----	----	----	----	----
1943	682	Succinic acid, diethyl ester	1	----	----	----	----	----	----	----	----	----	----
1944	16168	Succinic acid, 2,4-diacetyl-2,3-dihydroxy-, diethyl ester	----	----	----	1	----	----	----	----	----	----	----
1945	16170	Succinic acid, hexanoyl-, diethyl ester	----	----	----	----	1	----	----	----	----	----	----
1946	20933	Succinic acid, piperonylidene-, dimethyl ester	1	1	1	2	1	1	----	----	----	----	----
1947	31799	Succinic acid, (1,1,3,5-tetramethyl-2-octenyl)-, dibutyl ester	2	1	1	1	----	----	----	----	----	----	----
1948	31798	Succinic acid, (1,1,3,5-tetramethyl-2-octenyl)-, dipropyl ester	1	1	1	1	----	----	----	----	----	----	----
1949	396	Tartaric acid, dibutyl ester	2	1	2	----	1	1	----	----	----	----	----
1950	683	Tartaric acid, diethyl ester	1	----	----	----	----	----	----	----	----	----	----
1951	3572	Tartaric acid, diisopropyl ester	1	1	1	1	----	----	----	----	----	----	----
1952	522	Terpineol, acetate	1	1	2	2	----	1	----	----	----	----	----
1953	24377	Terpineol, propionate	1	----	----	----	----	----	----	----	----	----	----
1954	24381	Toluene-*alpha*,*alpha*-diol, 2-hydroxy-, triacetate	2	1	----	----	----	----	----	----	----	----	----
1955	30127	*m*-Toluic acid, allyl ester	1	----	1	1	1	----	----	1	1	1	1
1956	8604	*m*-Toluic acid, benzyl ester	2	----	1	1	----	----	----	----	----	----	----
1957	30133	*m*-Toluic acid, 2-(2-butoxyethoxy)ethyl ester	1	----	1	1	1	----	----	1	1	2	1
1958	30466	*m*-Toluic acid, 2-butoxyethyl ester	1	----	2	1	1	----	----	----	----	1	1
1959	30095	*m*-Toluic acid, butyl ester	2	1	2	1	1	----	----	----	1	1	1
1960	30128	*m*-Toluic acid, *sec*-butyl ester	2	----	3	1	1	----	----	2	1	1	1
1961	30110	*m*-Toluic acid, cyclohexyl ester	2	----	1	1	1	----	----	1	1	1	1
1962	30111	*m*-Toluic acid, cyclopentyl ester	1	----	1	1	1	----	----	2	1	1	1

TABLE 2.—*Relative effectiveness of materials tested as attractants for 10 insect species*—Continued

Item No.	Entomology No. (ENT-)	Material	Oriental fruit fly	Melon fly	Mediterranean fruit fly	Mexican fruit fly	Gypsy moth	Drosophila	European chafer	Pink bollworm	Boll weevil	House fly	
												Attractant	Arrestant
		ESTERS AND LACTONES—Continued											
1963	30145	*m*-Toluic acid, ethyl ester	1	----	1	1	1	----	----	----	2	1	1
1964	30149	*m*-Toluic acid, 1-ethylpentyl ester	1	----	2	1	1	----	----	----	----	1	1
1965	30129	*m*-Toluic acid, 1-ethylpropyl ester	1	----	3	1	1	----	----	----	----	1	1
1966	30109	*m*-Toluic acid, heptyl ester	1	----	2	1	1	----	----	1	1	1	1
1967	30108	*m*-Toluic acid, hexyl ester	1	----	1	1	1	----	----	1	1	1	1
1968	30096	*m*-Toluic acid, isobutyl ester	2	1	2	1	1	----	----	----	1	1	1
1969	30098	*m*-Toluic acid, isopentyl ester	1	1	1	1	1	----	----	----	1	1	1
1970	30094	*m*-Toluic acid, isopropyl ester	2	2	2	1	1	----	----	----	----	1	1
1971	30134	*m*-Toluic acid, 3-methoxybutyl ester	1	----	1	1	1	----	----	1	1	1	1
1972	30104	*m*-Toluic acid, 2-methoxyethyl ester	1	----	1	1	1	----	----	1	1	2	1
1973	24382	*m*-Toluic acid, methyl ester	1	1	1	1	----	----	----	----	----	----	----
1974	31651	*m*-Toluic acid, 2-methylpentyl ester	1	1	1	2	----	----	----	----	----	----	----
1975	31650	*m*-Toluic acid, octyl ester	1	1	2	2	----	----	----	----	----	----	----
1976	30097	*m*-Toluic acid, pentyl ester	1	1	1	1	1	----	----	----	1	1	1
1977	30136	*m*-Toluic acid, phenethyl ester	1	----	1	1	1	----	----	2	2	1	1
1978	30135	*m*-Toluic acid, 3-phenylpropyl ester	1	----	1	1	1	----	----	----	2	1	1
1979	30093	*m*-Toluic acid, propyl ester	2	1	2	1	1	----	----	----	----	1	1
1980	30157	*m*-Toluic acid, tetrahydrofurfuryl ester	1	----	1	1	1	----	----	----	----	1	1
1981	31649	*m*-Toluic acid, *p*-tolyl ester	1	1	1	2	----	----	----	----	----	----	----
1982	21872	*m*-Toluic acid, 2-ethoxy-, propyl ester	----	----	----	----	----	1	----	----	----	----	----
1983	21490	*o*-Toluic acid, allyl ester	----	----	1	----	----	1	----	----	----	1	1
1984	21987	*o*-Toluic acid, 2-(2-butoxyethoxy)ethyl ester	1	1	1	1	----	1	----	----	----	1	1
1985	31229	*o*-Toluic acid, 2-butoxyethyl ester	1	1	1	1	----	----	----	----	----	1	1
1986	21491	*o*-Toluic acid, butyl ester	----	----	1	1	----	1	----	----	----	1	1
1987	30086	*o*-Toluic acid, *sec*-butyl ester	1	2	3	1	1	----	----	----	1	1	1
1988	30088	*o*-Toluic acid, cyclohexyl ester	1	1	1	1	1	----	----	----	1	1	1
1989	30089	*o*-Toluic acid, cyclopentyl ester	2	1	2	1	1	----	----	----	1	1	1
1990	31388	*o*-Toluic acid, 2,2-dimethyl-3-(2-methylpropenyl)cyclopropyl methyl ester	1	1	1	1	----	----	----	----	----	----	----
1991	21986	*o*-Toluic acid, 2-ethylbutyl ester	1	1	1	1	----	1	----	----	----	1	1
1992	31654	*o*-Toluic acid, 1-ethylpentyl ester	2	1	1	1	----	----	----	----	----	----	----
1993	30078	*o*-Toluic acid, 1-ethylpropyl ester	2	1	3	1	1	----	----	----	2	1	1
1994	21988	*o*-Toluic acid, heptyl ester	1	1	1	1	----	1	----	----	----	1	1
1995	21768	*o*-Toluic acid, isobutyl ester	2	----	2	1	----	1	----	----	----	----	----
1996	21770	*o*-Toluic acid, isopentyl ester	2	----	1	1	----	1	----	----	----	----	----
1997	21767	*o*-Toluic acid, isopropyl ester	2	----	3	----	----	----	----	----	----	----	----
1998	21973	*o*-Toluic acid, 3-methoxybutyl ester	1	1	1	1	----	1	----	----	----	1	1
1999	21974	*o*-Toluic acid, 2-methoxyethyl ester	1	1	1	1	----	1	----	----	----	1	1
2000	2357	*o*-Toluic acid, methyl ester	----	----	1	1	----	----	----	----	----	----	----
2001	21769	*o*-Toluic acid, pentyl ester	2	----	1	1	----	1	----	----	----	----	----
2002	31223	*o*-Toluic acid, phenethyl ester	2	1	1	----	----	----	----	----	----	1	1
2003	21492	*o*-Toluic acid, propyl ester	----	----	2	1	----	1	----	----	----	1	1
2004	31635	*o*-Toluic acid, 2-propynyl ester	1	1	1	----	----	----	----	----	----	----	----
2005	31643	*o*-Toluic acid, tetrahydrofurfuryl ester	1	1	1	1	----	----	----	----	----	----	----
2006	31633	*p*-Toluic acid, allyl ester	1	1	1	----	----	----	----	----	----	----	----
2007	31648	*p*-Toluic acid, 2-(2-butoxyethoxy)ethyl ester	1	1	1	2	----	----	----	----	----	----	----
2008	31126	*p*-Toluic acid, 2-butoxyethyl ester	1	1	2	1	----	----	----	----	----	1	1
2009	31109	*p*-Toluic acid, butyl ester	1	1	1	1	----	----	----	----	----	----	----
2010	31646	*p*-Toluic acid, *sec*-butyl ester	1	2	1	1	----	----	----	----	----	----	----
2011	31645	*p*-Toluic acid, cyclopentyl ester	1	2	1	1	----	----	----	----	----	----	----
2012	31106	*p*-Toluic acid, ethyl ester	1	1	2	1	----	----	----	----	----	----	----
2013	31110	*p*-Toluic acid, isobutyl ester	1	1	1	1	----	----	----	----	----	----	----
2014	31124	*p*-Toluic acid, isopentyl ester	2	1	1	1	----	----	----	----	----	----	----
2015	31108	*p*-Toluic acid, isopropyl ester	1	1	1	1	----	----	----	----	----	----	----
2016	31125	*p*-Toluic acid, 2-methoxyethyl ester	1	1	1	1	----	----	----	----	----	1	1
2017	4243	*p*-Toluic acid, methyl ester	1	1	----	1	----	----	----	----	----	----	----
2018	31123	*p*-Toluic acid, pentyl ester	2	1	1	----	----	----	----	----	----	----	----
2019	31226	*p*-Toluic acid, phenethyl ester	2	1	1	1	----	----	----	----	----	----	----
2020	31107	*p*-Toluic acid, propyl ester	1	1	1	1	----	----	----	----	----	----	----
2021	31356	*p*-Toluic acid, 2-propylheptyl ester	1	1	1	----	----	----	----	----	----	1	1
2022	31634	*p*-Toluic acid, 2-propynyl ester	1	1	1	----	----	----	----	----	----	----	----

TABLE 2.—*Relative effectiveness of materials tested as attractants for 10 insect species*—Continued

Item No.	Entomology No. (ENT–)	Material	Oriental fruit fly	Melon fly	Mediterranean fruit fly	Mexican fruit fly	Gypsy moth	Drosophila	European chafer	Pink bollworm	Boll weevil	House fly	
												Attractant	Arrestant
		ESTERS AND LACTONES—Continued											
2023	31644	*p*-Toluic acid, tetrahydrofurfuryl ester	1	1	1	1	----	----	----	----	----	--------	--------
2024	24589	Tridecanedioic acid, cyclic ethylene ester	1	----	1	1	----	----	----	----	----	--------	--------
2025	30459	6-Tridecanol, 3,9-diethyl-, formate	1	----	2	1	1	----	----	----	----	1	1
2026	30500	Triethylene glycol, diformate	1	----	1	1	1	----	----	----	----	1	1
2027	21824	Tropic acid, 3-(3,4-methylenedioxyphenyl)-, methyl ester, acetate	----	----	----	----	----	----	----	----	----	1	1
2028	8085	Umbelliferone, 4-methyl-	2	----	2	----	----	----	----	----	----	--------	--------
2029	30499	4-Undecanol, 7-ethyl-2-methyl-, formate	1	----	2	1	1	----	----	----	----	1	1
2030	2946	Valeric acid, benzyl ester	1	----	2	1	----	----	----	----	----	--------	--------
2031	30051	Valeric acid, butyl ester	1	1	2	1	----	----	----	----	----	--------	--------
2032	30584	Valeric acid, 2-(*o-sec*-butylphenoxy)-1-methylethyl ester	2	1	2	1	1	----	----	----	----	--------	--------
2033	30586	Valeric acid, 2-(*p-sec*-butylphenoxy)-1-methylethyl ester	1	1	2	1	1	----	----	----	----	--------	--------
2034	31020	Valeric acid, 2-cyclohexylcyclohexyl ester	1	1	1	1	1	----	----	----	----	--------	--------
2035	30980	Valeric acid, 4-cyclohexylcyclohexyl ester	1	1	1	1	1	----	----	----	----	--------	--------
2036	30592	Valeric acid, cyclopentyl ester	1	1	3	1	1	----	----	----	----	--------	--------
2037	30736	Valeric acid, decyl ester	1	1	2	1	1	----	----	----	----	--------	--------
2038	30380	Valeric acid, 2,4-dimethylbenzyl ester	1	----	1	1	1	----	----	----	----	--------	--------
2039	30139	Valeric acid, 3,4-dimethylbenzyl ester	1	----	1	1	1	----	----	----	2	1	1
2040	24388	Valeric acid, ester with citronellol	1	----	----	----	----	----	----	----	----	--------	--------
2041	24389	Valeric acid, ester with geraniol	1	----	----	----	----	----	----	----	----	--------	--------
2042	1270	Valeric acid, ethyl ester	1	----	----	----	----	1	----	----	----	--------	--------
2043	30579	Valeric acid, 2-ethylhexyl ester	1	1	2	1	1	----	----	----	----	--------	--------
2044	30517	Valeric acid, heptyl ester	2	----	1	1	1	----	----	----	----	1	1
2045	30516	Valeric acid, hexyl ester	1	----	2	2	1	----	----	----	----	1	1
2046	24390	Valeric acid, isobutyl ester	1	----	----	----	----	----	----	----	----	--------	--------
2047	24391	Valeric acid, isopentyl ester	1	----	----	----	----	----	----	----	----	--------	--------
2048	30581	Valeric acid, 3-methoxybutyl ester	1	1	2	1	1	----	----	----	----	--------	--------
2049	30582	Valeric acid, 2-methoxy-1-methylethyl ester	1	1	2	1	1	----	----	----	----	--------	--------
2050	30064	Valeric acid, *m*-methylbenzyl ester	2	1	2	1	1	----	----	1	1	1	1
2051	30593	Valeric acid, 2-methylcyclohexyl ester	1	1	3	1	1	----	----	----	----	--------	--------
2052	30577	Valeric acid, octyl ester	2	1	2	1	1	----	----	----	----	--------	--------
2053	1269	Valeric acid, pentyl ester	3	1	----	1	----	1	----	----	----	--------	--------
2054	2945	Valeric acid, phenethyl ester	1	1	2	1	----	----	2	----	----	--------	--------
2055	30583	Valeric acid, 2-phenoxyethyl ester	1	1	1	1	1	----	----	----	----	--------	--------
2056	30580	Valeric acid, 3-phenylpropyl ester	1	1	1	1	1	----	----	----	----	--------	--------
2057	30578	Valeric acid, tetrahydrofurfuryl ester	1	1	1	1	1	----	----	----	----	--------	--------
2058	31361	Valeric acid, 2-ethyl-4-methyl-, butyl ester	2	1	3	1	----	----	----	----	----	1	1
2059	31364	Valeric acid, 2-ethyl-4-methyl-, propyl ester	2	2	1	1	----	----	----	----	----	1	1
2060	20878	Valeric acid, 4-hydroxy-, ethyl ester	1	1	3	1	1	1	----	----	----	--------	--------
2061	4327	Valeric acid, 4-hydroxy-, *gamma*-lactone	1	1	1	----	----	----	----	----	----	--------	--------
2062	25024	Valeric acid, 5-hydroxy-, *delta*-lactone	1	1	1	1	----	----	----	----	----	--------	--------
2063	30028	Valeric acid, 2-methyl-, benzyl ester	1	1	2	1	----	----	----	1	1	1	1
2064	30070	Valeric acid, 2-methyl-, 2-(2-butoxyethoxy)ethyl ester	1	1	1	1	1	----	----	----	2	1	1
2065	30456	Valeric acid, 2-methyl-, 2-butoxyethyl ester	1	----	1	1	1	----	----	----	----	1	1
2066	30001	Valeric acid, 2-methyl-, butyl ester	1	1	3	1	----	----	----	1	1	1	1
2067	30029	Valeric acid, 2-methyl-, cyclohexyl ester	1	1	3	1	----	----	----	2	2	1	1
2068	30030	Valeric acid, 2-methyl-, cyclopentyl ester	1	1	3	1	1	----	----	2	1	1	1
2069	30087	Valeric acid, 2-methyl-, 1,3-dimethylbutyl ester	1	1	3	1	1	----	----	----	1	1	1
2070	30067	Valeric acid, 2-methyl-, 2-ethoxyethyl ester	1	1	1	1	1	----	----	----	1	1	1

TABLE 2.—*Relative effectiveness of materials tested as attractants for 10 insect species*—Continued

Item No.	Entomology No. (ENT-)	Material	Oriental fruit fly	Melon fly	Mediterranean fruit fly	Mexican fruit fly	Gypsy moth	Drosophila	European chafer	Pink bollworm	Boll weevil	House fly	
												Attractant	Arrestant
		ESTERS AND LACTONES—Continued											
2071	30034	Valeric acid, 2-methyl-, 2-ethylbutyl ester	1	1	3	1	1	----	----	1	2	1	1
2072	30066	Valeric acid, 2-methyl-, 2-ethylhexyl ester	1	1	1	1	1	----	----	----	1	1	1
2073	30092	Valeric acid, 2-methyl-, 4-ethyl-1-methyloctyl ester	1	1	1	1	1	----	----	----	1	1	1
2074	30069	Valeric acid, 2-methyl-, 1-ethylpropyl ester	2	1	3	1	1	----	----	----	2	1	1
2075	30073	Valeric acid, 2-methyl-, heptyl ester	1	1	1	1	1	----	----	----	1	----	----
2076	30065	Valeric acid, 2-methyl-, hexyl ester	1	1	1	1	1	----	----	1	1	1	1
2077	30003	Valeric acid, 2-methyl-, isobutyl ester	1	1	3	1	----	----	----	2	2	1	1
2078	30024	Valeric acid, 2-methyl-, isopentyl ester	2	1	2	1	----	----	----	1	1	1	1
2079	21998	Valeric acid, 2-methyl-, isopropyl ester	1	1	3	1	----	1	----	----	----	1	1
2080	30031	Valeric acid, 2-methyl-, 2-methoxyethyl ester	1	1	1	1	1	----	----	----	1	1	1
2081	30091	Valeric acid, 2-methyl-, 2-methylcyclohexyl ester	2	2	3	1	1	----	----	2	1	1	1
2082	30077	Valeric acid, 2-methyl-, 4-methylcyclohexyl ester	1	1	1	1	1	----	----	----	1	1	1
2083	30004	Valeric acid, 2-methyl-, pentyl ester	1	1	1	1	----	----	----	2	1	1	1
2084	30074	Valeric acid, 2-methyl-, phenethyl ester	2	1	1	1	1	----	----	----	1	1	1
2085	30076	Valeric acid, 2-methyl-, 3-phenylpropyl ester	1	2	1	1	1	----	----	----	1	1	1
2086	21989	Valeric acid, 2-methyl-, propyl ester	1	1	1	1	----	1	----	----	----	1	1
2087	30071	Valeric acid, 2-methyl-, tetrahydrofurfuryl ester	1	1	2	1	----	----	----	----	1	1	1
2088	30964	Valeric acid, 3-oxo-, ethyl ester	1	1	1	1	1	----	----	----	----	----	----
2089	20165	Vanillic acid, isopropyl ester	----	----	----	----	1	1	----	----	----	----	----
2090	20957	Veratric acid, methyl ester	2	----	----	1	----	1	----	----	----	----	----
2091	24214	Vetiverol, acetate	2	1	----	----	----	----	----	----	----	----	----
2092	21802	*m*-Xylene-*alpha,alpha'*-diol, 4,5-dimethyl-, diacetate	1	----	1	1	----	1	----	----	----	1	1
2093	21337	*m*-Xylene-*alpha,alpha'*-diol, 4,6-dimethyl-, diacetate	1	----	1	1	----	1	----	----	----	1	1
2094	20677	*m*-Xylene-*alpha,alpha'*-diol, 4-methoxy-, diacetate	2	2	2	1	1	1	----	----	----	----	----
2095	20662	*m*-Xylene-*alpha,alpha'*-diol, 4-methyl-, diacetate	2	2	2	1	1	1	----	----	----	----	----
2096	30987	*p*-Xylene-*alpha,alpha'*-diol, diacetate	1	1	1	1	----	----	----	----	----	----	----
2097	20016	3,4-Xylenol, acetate	1	1	2	----	1	1	----	----	----	----	----
		GROUP 5.—ETHERS											
2098	11163	Acetophenone, 3',4'-dimethoxy-	3	2	2	1	1	----	1	1	1	----	----
2099	1029	Acetophenone, 4'-ethoxy-	1	1	----	1	----	1	----	----	----	----	----
2100	15892	Acetophenone, 4'-hydroxy-3'-methoxy-	2	2	----	----	----	----	----	----	----	----	----
2101	20853	Acetophenone, 4'-methoxy-2',6'-dimethyl-	----	----	----	----	1	1	1	1	1	----	----
2102	25259	Acetophenone, 4'-methoxy-2-(*p*-methoxyphenyl)-	1	1	1	1	----	----	----	1	----	1	----
2103	30572	Acetophenone, 3',4'-methylenedioxy-	2	1	1	1	----	----	----	----	----	----	----
2104	4601	Acrylophenone, 3-(2-furyl)-	2	1	----	----	----	----	----	----	----	----	----
2105	2894	Allyl ether	1	1	----	----	----	----	----	----	----	----	----
2106	380	Anethole	1	----	----	1	----	----	1	----	----	----	----
2107	25039	*o*-Anisil	1	2	2	1	----	----	----	----	----	----	----
2108	23357	*p*-Anisoin	1	1	1	1	1	----	----	----	----	----	----
2109	42	Anisole	1	----	----	----	----	----	1	2	2	----	----
2110	21220	Anisole, 5-allyl-2-(2-propynyloxy)-	3	----	----	1	----	----	----	----	----	----	----
2111	20954	Anisole, 4-(2-butenyl)-3-(2-butenyloxy)-	2	----	----	1	----	1	----	----	----	----	----
2112	20953	Anisole, *m*-(2-butenyloxy)-	1	----	----	1	----	----	----	----	----	----	----
2113	21041	Anisole, *p*-(2-butenyloxy)-	2	----	1	1	----	1	----	----	----	----	----
2114	21151	Anisole, 2,4-dimethyl-	1	----	----	1	----	1	----	----	----	----	----
2115	21150	Anisole, 2,5-dimethyl-	1	----	1	1	----	1	1	1	1	----	----
2116	21152	Anisole, 2,6-dimethyl-	3	----	----	1	----	1	----	----	----	----	----
2117	21149	Anisole, 3,4-dimethyl-	1	----	3	1	----	----	1	1	2	----	----

TABLE 2.—*Relative effectiveness of materials tested as attractants for 10 insect species*—Continued

Item No.	Entomology No. (ENT–)	Material	Oriental fruit fly	Melon fly	Mediterranean fruit fly	Mexican fruit fly	Gypsy moth	Drosophila	European chafer	Pink bollworm	Boll weevil	House fly	
												Attractant	Arrestant
		ETHERS—Continued											
2118	11303	Anisole, 3,5-dimethyl-	1	----	1	1	----	----	----	----	----	----	----
2119	427	Anisole, *p*-(1,1-dimethylpropyl)-	1	1	3	1	----	1	----	----	----	----	----
2120	30143	Anisole, *p*-isopropenyl-	1	----	3	1	----	----	----	----	----	----	----
2121	3431	Anisole, 2-isopropyl-5-methyl-	1	----	1	1	----	----	----	----	----	----	----
2122	3441	Anisole, 5-isopropyl-2-methyl-	1	----	1	1	----	----	----	----	----	----	----
2123	19476	Anisole, *m*-methyl-	1	1	----	----	----	1	----	----	----	----	----
2124	23983	Anisole, *o*-methyl-	1	1	1	1	----	----	----	----	----	----	----
2125	7621	Anisole, *p*-methyl-	1	----	1	1	----	1	----	----	----	----	----
2126	30037	Anisole, 2-(2-methylallyl)-	1	1	1	1	1	----	----	----	----	----	----
2127	236	Anisole, *o*-phenyl-	2	----	----	----	----	----	----	----	----	----	----
2128	228	Anisole, *p*-phenyl-	1	1	----	----	----	----	----	----	----	----	----
2129	21221	Anisole, 5-propenyl-2-(2-propynyloxy)-	3	----	1	1	----	----	----	1	1	----	----
2130	21222	Anisole, 5-propyl-2-(2-propynyloxy)-	3	----	1	1	----	1	----	----	----	1	1
2131	21223	Anisole, *o*-(2-propynyloxy)-	2	----	1	1	----	1	----	----	----	----	----
2132	1170	Anisyl alcohol	2	----	1	1	----	----	----	----	----	----	----
2133	20350	Anisyl alcohol, *alpha-tert*-butyl-	----	----	----	----	1	----	1	1	1	----	----
2134	21412	Anisyl alcohol, *alpha,alpha*-dimethyl-	1	----	----	1	----	----	----	----	----	1	1
2135	20992	Benzene, 1-allyl-2-(allyloxy)-	1	----	----	1	----	1	----	----	----	----	----
2136	24166	Benzene, 1-allyl-4-(allyloxy)-3-methoxy-	1	2	----	----	----	----	----	----	----	----	----
2137	20991	Benzene, 1-allyl-2-butoxy-	1	----	----	1	----	1	----	----	----	----	----
2138	24167	Benzene, 1-allyl-4-butoxy-3-methoxy-	2	1	----	----	----	----	----	----	----	----	----
2139	21984	Benzene, 2-allyl-1,4-dimethoxy-	1	1	1	1	----	1	----	----	----	1	1
2140	21618	Benzene, 5-allyl-4-[1-[2-(2-ethoxyethoxy)-ethoxy]ethoxy]methyl-1,2-methylenedioxy-	1	----	1	----	----	----	----	----	----	1	1
2141	24168	Benzene, 1-allyl-4-ethoxy-3-methoxy-	3	1	----	----	----	----	----	----	----	----	----
2142	31251	Benzene, 4-allyl-5-ethoxy-1,2-methylenedioxy-	2	2	1	----	----	----	----	----	----	1	1
2143	24169	Benzene, 1-allyl-4-hexyloxy-3-methoxy-	2	1	----	----	----	----	----	----	----	----	----
2144	24171	Benzene, 1-allyl-4-isobutoxy-3-methoxy-	2	----	----	----	----	----	----	----	----	----	----
2145	24472	Benzene, 1-allyl-4-(isoheptyloxy)-3-methoxy-	----	2	----	----	----	----	----	----	----	----	----
2146	24174	Benzene, 1-allyl-4-(isopentyloxy)-3-methoxy-	2	1	----	----	----	----	----	----	----	----	----
2147	24170	Benzene, 1-allyl-4-isopropoxy-3-methoxy-	2	2	----	----	----	----	----	----	----	----	----
2148	31259	Benzene, 1-allyl-2-isopropoxy-4,5-methylenedioxy-	2	2	2	1	----	----	----	----	----	1	1
2149	25124	Benzene, 1-allyl-2-methoxy-3,4-methylenedioxy-	3	1	1	1	----	----	----	----	----	----	----
2150	31217	Benzene, 1-allyl-2-methoxy-4,5-methylenedioxy-	2	2	1	1	----	----	----	----	----	1	1
2151	24175	Benzene, 1-allyl-3-methoxy-4-octyloxy-	1	1	----	----	----	----	----	----	----	----	----
2152	24176	Benzene, 1-allyl-3-methoxy-4-pentyloxy-	2	1	----	----	----	----	----	----	----	----	----
2153	24173	Benzene, 1-allyl-3-methoxy-4-propoxy-	3	1	----	----	----	----	----	----	----	----	----
2154	31252	Benzene, 1-allyl-4,5-methylenedioxy-2-propoxy-	1	1	1	----	----	----	----	----	----	1	1
2155	31248	Benzene, 1-allyl-4,5-methylenedioxy-2-(2-propynyloxy-)	2	1	1	1	----	----	----	----	----	1	1
2156	20987	Benzene, 1-allyl-2-propoxy-	1	----	----	1	----	1	----	----	----	----	----
2157	20936	Benzene, 1-(allyloxy)-2-methoxy-	1	1	----	1	----	----	----	----	----	----	----
2158	20896	Benzene, 1-(allyloxy)-4-methoxy-	1	----	----	1	----	1	----	----	----	----	----
2159	24172	Benzene, 1-(allyloxy)-2-methoxy-4-propenyl-	3	1	----	----	----	----	----	----	----	----	----
2160	20976	Benzene, 1-(allyloxy)-2-methoxy-4-propyl-	2	----	----	1	1	1	1	2	1	----	----
2161	21079	Benzene, 4-(allyloxy)-1,2-methylenedioxy-	1	1	1	1	----	1	----	----	----	----	----
2162	2931	Benzene, 1-(benzyloxy)-2-methoxy-4-propenyl-	3	2	1	1	----	----	----	----	----	----	----
2163	21226	Benzene, 1,2-bis(2-propynyloxy)-	----	----	1	1	----	1	----	----	----	1	1
2164	21934	Benzene, 4-[2-(1-butoxyethoxy)ethoxy]-methyl-1,2-methylenedioxy-	2	1	1	1	----	1	----	----	----	1	1
2165	20940	Benzene, 1-butoxy-2-methoxy-	3	----	----	1	----	1	----	----	----	----	----

TABLE 2.—*Relative effectiveness of materials tested as attractants for 10 insect species*—Continued

Item No.	Entomology No. (ENT-)	Material	Oriental fruit fly	Melon fly	Mediterranean fruit fly	Mexican fruit fly	Gypsy moth	Drosophila	European chafer	Pink bollworm	Boll weevil	House fly	
												Attractant	Arrestant
		ETHERS—Continued											
2166	20969	Benzene, 1-butoxy-2-methoxy-4-propenyl-	2	----	----	1	----	1	----	----	----	----	----
2167	20977	Benzene, 1-butoxy-2-methoxy-4-propyl-	2	----	----	1	----	1	----	----	----	----	----
2168	10533	Benzene, *o*-di(allyloxy)-	1	1	----	1	----	----	----	----	----	----	----
2169	2079	Benzene, *m*-diethoxy-	1	1	1	----	----	----	----	----	----	----	----
2170	24177	Benzene, *o*-diethoxy-	3	2	----	----	----	----	----	----	----	----	----
2171	9458	Benzene, *p*-diethoxy-	2	1	----	----	----	----	----	----	----	----	----
2172	20943	Benzene, *o*-diisopropoxy-	1	1	3	1	1	1	----	----	----	----	----
2173	845	Benzene, *m*-dimethoxy-	2	1	1	----	----	----	----	----	----	----	----
2174	24139	Benzene, *p*-dimethoxy-	1	1	1	----	----	----	----	----	----	----	----
2175	21990	Benzene, 1,4-dimethoxy-2-(2-methylallyl)-	1	1	1	1	----	1	----	----	----	1	1
2176	20941	Benzene, *o*-dipropoxy-	1	1	----	1	----	1	----	----	----	----	----
2177	31690	Benzene, 1-(1,2-epoxypropyl)-3,4-methylenedioxy-	1	1	1	1	----	----	----	----	----	----	----
2178	21576	Benzene, 4-{1-[2-(2-ethoxyethoxy)-ethoxy]ethoxymethyl}-1,2-methylenedioxy-	1	----	----	----	----	----	----	----	----	----	----
2179	21612	Benzene, 4-[3-{1-[2-(2-ethoxyethoxy)-ethoxy] ethoxy}-2-methylpropyl]-1,2-methylenedioxy-	1	----	1	1	----	----	----	----	----	1	1
2180	21502	Benzene, 4-[(1-ethoxyethoxy)methyl]-1,2-dimethoxy-	----	----	1	----	----	1	----	----	----	1	1
2181	21257	Benzene, 4-[(1-ethoxyethoxy)methyl]-1,2-methylenedioxy-	1	----	----	----	----	----	----	----	----	----	----
2182	20935	Benzene, 1-ethoxy-2-methoxy-	3	1	1	1	----	1	----	1	1	----	----
2183	24140	Benzene, 1-ethoxy-2-methoxy-4-propenyl-	3	1	----	----	----	----	----	----	----	----	----
2184	20942	Benzene, 1-ethoxy-2-methoxy-4-propyl-	3	2	1	1	----	1	----	----	----	----	----
2185	21293	Benzene, 3-[1-(2-ethylhexyloxy)ethoxymethyl]-1,2-dimethoxy-	2	----	1	----	----	1	----	----	----	1	1
2186	20973	Benzene, 4-(heptyloxy)-3-methoxy-1-propenyl-	1	----	----	1	----	1	----	----	----	----	----
2187	21982	Benzene, 4-[3-(1-isobutoxyethoxy)-2-methylpropyl]-1,2-methylenedioxy-	1	1	1	1	----	1	----	----	----	----	----
2188	20970	Benzene, 1-isobutoxy-2-methoxy-4-propenyl-	3	----	----	1	----	1	----	----	----	----	----
2189	20972	Benzene, 1-(isopentyloxy)-2-methoxy-4-propenyl-	2	----	----	1	----	1	----	----	----	----	----
2190	20937	Benzene, 1-isopropoxy-2-methoxy-	3	1	1	1	----	1	----	----	----	----	----
2191	20968	Benzene, 1-isopropoxy-2-methoxy-4-propenyl-	3	----	----	1	----	1	----	----	----	----	----
2192	31267	Benzene, 1-isopropoxy-2-(2-methylallyl)-4,5-methylenedioxy-	3	1	1	1	----	----	----	----	----	----	----
2193	31249	Benzene, 1-methoxy-2-(2-methylallyl)-4,5-methylenedioxy-	1	1	1	----	----	----	----	----	----	1	1
2194	21532	Benzene, 1-methoxy-2-(2-methylallyloxy)-	2	----	1	1	----	1	----	----	----	1	1
2195	21493	Benzene, 1-methoxy-4-(2-methyallyloxy)-	----	----	1	1	----	1	----	----	----	1	1
2196	31262	Benzene, 1-methoxy-4,5-methylenedioxy-2-propenyl-	1	1	1	----	----	----	----	----	----	----	----
2197	20974	Benzene, 2-methoxy-1-(octyloxy)-4-propenyl-	1	----	----	1	----	1	----	----	----	----	----
2198	20971	Benzene, 2-methoxy-1-(pentyloxy)-4-propenyl-	2	----	----	1	----	1	----	----	----	----	----
2199	30043	Benzene, 4-[3-(*p*-methoxyphenyl)propyl]-1,2-methylenedioxy-	1	1	1	1	1	----	----	----	----	----	----
2200	24141	Benzene, 2-methoxy-4-propenyl-1-propoxy-	2	1	----	1	----	----	----	----	----	----	----
2201	20938	Benzene, 1-methoxy-2-propoxy-	3	----	----	1	----	1	----	----	----	----	----
2202	20975	Benzene, 2-methoxy-1-propoxy-4-propyl-	2	----	----	1	----	1	----	----	----	----	----

TABLE 2.—*Relative effectiveness of materials tested as attractants for 10 insect species*—Continued

Item No.	Entomology No. (ENT-)	Material	Oriental fruit fly	Melon fly	Mediterranean fruit fly	Mexican fruit fly	Gypsy moth	Drosophila	European chafer	Pink bollworm	Boll weevil	House fly	
												Attractant	Arrestant
		ETHERS—Continued											
2203	31253	Benzene, 4-(2-methylallyloxy)-1,2-methylenedioxy-	2	2	1	----	----	----	----	----	----	1	1
2204	30574	Benzene, 1,2-methylenedioxy-	----	----	----	----	1	----	----	----	----	----	----
2205	31256	Benzene, 1,2-methylenedioxy-4-propoxy-5-propyl-	2	1	1	1	----	----	----	----	----	1	1
2206	2077	Benzene, 1,2,3-trimethoxy-	3	----	1	1	----	----	----	----	----	----	----
2207	20797	Benzene, 1,2,4-trimethoxy-	3	1	----	1	1	----	----	----	----	----	----
2208	21755	Benzophenone, 3,4-methylenedioxy-	2	----	1	----	----	1	----	----	----	----	----
2209	31839	Benzoquinone, 2,5-dimethoxy-	1	1	1	----	----	----	----	----	----	----	----
2210	30038	Benzyl alcohol, 3-allyl-4-ethoxy-	2	1	1	1	1	----	----	----	----	1	1
2211	21418	Benzyl alcohol, *m*-(allyloxy)-	1	----	----	1	----	1	----	----	----	1	1
2212	21417	Benzyl alcohol, *o*-(allyloxy)-	1	----	----	1	----	1	----	----	----	1	1
2213	30164	Benzyl alcohol, 2-(allyloxy)-3-methoxy-	2	----	2	1	----	----	----	----	----	1	1
2214	20349	Benzyl alcohol, *alpha-tert*-butyl-*o*-methoxy-	----	----	----	1	1	1	----	----	----	----	----
2215	21333	Benzyl alcohol, *m*-ethoxy-	1	----	1	----	----	----	----	----	----	----	----
2216	21420	Benzyl alcohol, *o*-ethoxy-	1	----	----	1	----	1	----	----	----	1	1
2217	21003	Benzyl alcohol, *o*-ethoxy-*alpha,alpha*-dimethyl-	1	----	1	1	----	1	----	----	----	----	----
2218	24186	Benzyl alcohol, 4-hydroxy-3-methoxy-	1	1	1	----	----	----	----	----	----	----	----
2219	21421	Benzyl alcohol, *m*-isopropoxy-	1	----	----	1	----	1	----	----	----	1	1
2220	6505	Benzyl alcohol, *alpha*-[(2-methoxyethoxy)methyl]-	----	----	----	----	1	----	----	----	----	----	----
2221	30291	Benzyl alcohol, 3-methoxy-4-(2-methylallyl)-	1	1	1	1	1	----	----	----	----	----	----
2222	30165	Benzyl alcohol, 3-methoxy-2-propoxy-	3	----	1	1	----	----	----	----	----	----	----
2223	20591	Benzyl alcohol, *o*-methoxy-*alpha*-propyl-	----	----	----	----	1	1	----	----	----	----	----
2224	30293	Benzyl alcohol, *o*-(2-methylallyloxy)-	1	1	1	1	1	----	----	----	----	----	----
2225	6503	Benzyl alcohol, *alpha*-(propoxymethyl)-	----	----	----	----	1	----	----	----	----	----	----
2226	2269	Benzyl ether	1	1	1	1	1	1	1	----	----	----	----
2227	24920	1-Butanol, 3-methoxy-	1	1	1	1	----	----	----	----	----	----	----
2228	5903	2-Butanol, 4-(*p*-methoxyphenyl)-	1	2	----	1	----	----	----	----	----	----	----
2229	20370	2-Butanone, 4-(2,3-dimethoxyphenyl)-	2	1	1	----	----	----	----	----	----	----	----
2230	20369	2-Butanone, 4-(3,4-dimethoxyphenyl)-	2	1	1	1	----	----	----	----	----	----	----
2231	31832	2-Butanone, 4-[*p*-(2-hydroxyethoxy)-phenyl]-	----	1	----	----	----	----	----	----	----	----	----
2232	31837	2-Butanone, 4-(4-hydroxy-3-methoxyphenyl)-	----	2	----	----	----	----	----	----	----	----	----
2233	21272	2-Butanone, 4-(*o*-methoxyphenyl)-	1	2	1	1	----	1	----	----	----	----	----
2234	20279	2-Butanone, 4-(*p*-methoxyphenyl)-	2	3	1	1	1	1	1	1	1	1	1
2235	20251	2-Butanone, 4-(3,4-methylenedioxyphenyl)-	1	2	1	1	----	1	----	----	----	----	----
2236	20034	3-Buten-1-ol, 1-(*o*-methoxyphenyl)-	1	----	----	1	----	1	----	----	----	----	----
2237	20000	3-Buten-1-ol, 1-(3,4-methylenedioxyphenyl)-	1	----	----	1	----	1	----	----	----	----	----
2238	24708	3-Buten-2-ol, 4-(*p*-methoxyphenyl)-	----	----	1	1	1	----	----	1	1	----	----
2239	5777	3-Buten-2-one, 4-(2-furyl)-	2	1	2	1	----	----	----	----	----	----	----
2240	1934	3-Buten-2-one, 4-(4-hydroxy-3-methoxyphenyl)-	2	1	2	1	----	----	----	----	----	----	----
2241	21249	3-Buten-2-one, 4-(*o*-methoxyphenyl)-	2	1	2	1	----	1	----	----	----	----	----
2242	222	3-Buten-2-one, 4-(*p*-methoxyphenyl)-(Anisalacetone)	2	2	2	1	1	----	1	1	1	----	----
2243	20860	3-Buten-2-one, 4-(3,4-methylenedioxyphenyl)-	2	2	2	1	----	1	----	----	----	----	----
2244	402	Butyl ether	1	----	----	1	----	----	1	1	1	----	----
2245	25138	1-Butyne, 3-(2-hydroxyethoxy)-3-methyl-	1	1	2	1	----	1	----	----	----	----	----
2246	25050-X	Butyraldehyde, 3-ethoxy-2-oxo-, hydrate	1	1	1	1	----	----	----	----	----	----	----
2247	5514	Butyrophenone, 4-methoxy-	2	1	2	----	1	----	----	----	----	----	----
2248	21737	Chalcone, 4′-methoxy-3,4-methylenedioxy-	1	----	1	----	----	1	----	----	----	----	----
2249	17317	Chalcone, 3,4-methylenedioxy-	1	2	1	1	----	----	----	----	----	----	----

TABLE 2.—*Relative effectiveness of materials tested as attractants for 10 insect species*—Continued

Item No.	Entomology No. (ENT-)	Material	Oriental fruit fly	Melon fly	Mediterranean fruit fly	Mexican fruit fly	Gypsy moth	Drosophila	European chafer	Pink bollworm	Boll weevil	House fly	
												Attractant	Arrestant
		ETHERS—Continued											
2250	21375	Chroman, 2-methyl-	1	----	1	1	----	1	----	----	----	1	1
2251	578	Cineole	1	1	1	1	----	----	----	----	----	----	----
2252	15891	Creosol	2	1	----	----	----	----	----	----	----	----	----
2253	24998	Cyclohexane, 2,3-epoxy-1-methyl-4-isopropenyl-	1	1	1	1	1	----	----	----	----	----	----
2254	21004	Cyclohexanol, 2-methoxy-	2	----	1	1	----	1	----	1	----	----	----
2255	39	Dibenzofuran	1	----	3	1	----	1	----	1	----	----	----
2256	8416	Diethylene glycol	1	----	----	1	----	----	----	----	----	----	----
2257	14403	*m*-Dioxane, 2-benzyl-	2	1	2	1	----	----	----	----	----	----	----
2258	31187	*m*-Dioxane, 2-benzyl-5-butyl-5-ethyl-	2	2	1	1	----	----	----	----	----	1	1
2259	31272	*m*-Dioxane, 2-benzyl-5,5-diethyl-2-methyl-	1	2	2	1	----	----	----	----	----	1	1
2260	31191	*m*-Dioxane, 2-benzyl-4,6-dimethyl-	1	1	1	1	----	----	----	----	----	2	1
2261	31163	*m*-Dioxane, 2-benzyl-5,5-dimethyl-	1	1	1	1	----	----	----	----	----	1	1
2262	31793	*m*-Dioxane, 2-benzyl-5-ethyl-2,5-dimethyl-	1	1	1	2	----	----	----	----	----	----	----
2263	14054	*m*-Dioxane, 2-benzyl-5-ethyl-4-propyl-	1	2	1	1	----	----	----	----	----	----	----
2264	31231	*m*-Dioxane, 2-benzyl-4-isopropyl-2,5,5-trimethyl-	1	2	2	2	----	----	----	----	----	1	1
2265	31159	*m*-Dioxane, 2-benzyl-5-methyl-	1	1	1	2	----	----	----	----	----	1	1
2266	31533	*m*-Dioxane, 2-benzyl-2,4,5,5-tetramethyl-	1	2	1	2	----	----	----	----	----	----	----
2267	31296	*m*-Dioxane, 2-butyl-	1	1	2	1	----	----	----	----	----	----	----
2268	30658	*m*-Dioxane, 5-butyl-2-(9-decenyl)-5-ethyl-	1	1	1	1	1	----	----	----	----	----	----
2269	30697	*m*-Dioxane, 5-butyl-2-decyl-5-ethyl-	1	1	1	1	1	----	----	----	----	----	----
2270	31285	*m*-Dioxane, 5-butyl-2,5-diethyl-2-phenyl-	1	1	2	1	----	----	----	----	1	1	1
2271	30910	*m*-Dioxane, 5-butyl-5-ethyl-2-(*p*-isopropylphenyl)-	1	1	1	1	1	----	----	----	----	----	----
2272	31807	*m*-Dioxane, 5-butyl-5-ethyl-2-(*p*-methoxyphenethyl)-2-methyl-	1	1	1	1	----	----	----	----	----	----	----
2273	31152	*m*-Dioxane, 5-butyl-5-ethyl-2-(6-methyl-3-cyclohexen-1-yl)-	1	1	1	1	----	----	----	----	1	1	1
2274	20313	*m*-Dioxane, 5-butyl-5-ethyl-2-(3,4-methylenedioxyphenyl)-	1	----	1	1	----	1	----	----	----	----	----
2275	30641	*m*-Dioxane, 5-butyl-5-ethyl-2-octyl-	1	1	1	2	1	----	----	----	----	----	----
2276	30376	*m*-Dioxane, 5-butyl-5-ethyl-2-(*alpha*-pentylstyryl)-	1	----	1	1	1	----	----	----	----	----	----
2277	7061	*m*-Dioxane, 5-butyl-5-ethyl-2-(1-propenyl)-	2	1	2	1	----	----	----	----	----	----	----
2278	31203	*m*-Dioxane, 5-butyl-5-ethyl-2-*p*-tolyl-	2	2	1	1	----	----	----	----	----	1	1
2279	30967	*m*-Dioxane, 2-cyclopropyl-2,4-dimethyl-	----	----	----	----	1	----	----	----	----	----	----
2280	30653	*m*-Dioxane, 2-(9-decenyl)-	1	1	1	1	1	----	----	----	----	----	----
2281	30656	*m*-Dioxane, 2-(9-decenyl)-4,6-dimethyl-	1	1	1	1	1	----	----	----	----	----	----
2282	30655	*m*-Dioxane, 2-(9-decenyl)-5,5-dimethyl-	1	1	2	1	1	----	----	----	----	----	----
2283	31684	*m*-Dioxane, 2-(9-decenyl)-5-ethyl-5-methyl-	1	1	1	2	----	----	----	----	----	----	----
2284	31067	*m*-Dioxane, 2-(9-decenyl)-5-ethyl-4-propyl-	1	1	1	1	1	----	----	----	----	----	----
2285	31069	*m*-Dioxane, 2-(9-decenyl)-4-isopropyl-5,5-dimethyl-	1	1	1	1	1	----	----	----	----	----	----
2286	30654	*m*-Dioxane, 2-(9-decenyl)-4-methyl-	1	1	1	2	1	----	----	----	----	----	----
2287	30657	*m*-Dioxane, 2-(9-decenyl)-4,4,6-trimethyl-	1	1	1	1	1	----	----	----	----	----	----
2288	30694	*m*-Dioxane, 2-decyl-	1	1	1	1	1	----	----	----	----	----	----
2289	30693	*m*-Dioxane, 2-decyl-4,6-dimethyl-	1	1	1	1	1	----	----	----	----	----	----
2290	30695	*m*-Dioxane, 2-decyl-5,5-dimethyl-	1	1	1	1	1	----	----	----	----	----	----
2291	30690	*m*-Dioxane, 2-decyl-4-methyl-	1	1	1	2	1	----	----	----	----	----	----
2292	31681	*m*-Dioxane, 2,5-diethyl-2,5-dimethyl-	1	1	2	1	----	----	----	----	----	----	----
2293	31816	*m*-Dioxane, 5,5-diethyl-2-(*p*-methoxyphenethyl)-2-methyl-	1	1	1	----	----	----	----	----	----	----	----
2294	31270	*m*-Dioxane, 5,5-diethyl-2-(6-methyl-3-cyclohexen-1-yl)-	1	1	1	1	----	----	----	----	----	1	1

TABLE 2.—*Relative effectiveness of materials tested as attractants for 10 insect species*—Continued

Item No.	Entomology No. (ENT-)	Material	Oriental fruit fly	Melon fly	Mediterranean fruit fly	Mexican fruit fly	Gypsy moth	Drosophila	European chafer	Pink bollworm	Boll weevil	House fly	
												Attractant	Arrestant
		ETHERS—Continued											
2295	31796	*m*-Dioxane, 2,5-diethyl-5-methyl-2-phenyl-	1	1	2	1	----	----	----	----	----	--------	--------
2296	31274	*m*-Dioxane, 5,5-diethyl-2-methyl-2-phenyl-	2	2	3	1	----	----	----	----	----	1	1
2297	31268	*m*-Dioxane, 5,5-diethyl-2-phenyl-	1	1	1	1	----	----	----	----	----	1	1
2298	31284	*m*-Dioxane, 2,5-diethyl-2-phenyl-4-propyl-	1	1	2	1	----	----	----	----	----	1	1
2299	31275	*m*-Dioxane, 5,5-diethyl-2-*p*-tolyl-	2	1	2	1	----	----	----	----	----	--------	--------
2300	31117	*m*-Dioxane, 4,6-dimethyl-2-(6-methyl-3-cyclohexen-1-yl)-	1	1	----	1	----	----	----	----	----	--------	--------
2301	31128	*m*-Dioxane, 5,5-dimethyl-2-(6-methyl-3-cyclohexen-1-yl)-	2	1	----	2	----	----	----	----	----	1	1
2302	30613	*m*-Dioxane, 4,6-dimethyl-2-octyl-	1	1	1	1	1	----	----	----	----	--------	--------
2303	30614	*m*-Dioxane, 5,5-dimethyl-2-octyl-	1	1	2	1	1	----	----	----	----	--------	--------
2304	30382	*m*-Dioxane, 4,6-dimethyl-2-(*alpha*-pentylstyryl)-	1	----	1	----	1	----	----	----	----	--------	--------
2305	30677	*m*-Dioxane, 4,6-dimethyl-2-phenethyl-	1	1	2	1	1	----	----	----	----	--------	--------
2306	30679	*m*-Dioxane, 5,5-dimethyl-2-phenethyl-	1	1	1	1	1	----	----	----	----	--------	--------
2307	31198	*m*-Dioxane, 5,5-dimethyl-2-*p*-tolyl-	1	1	1	1	----	----	----	----	----	2	1
2308	31686	*m*-Dioxane, 5-ethyl-2,5-dimethyl-2-phenyl-	1	1	2	1	----	----	----	----	----	--------	--------
2309	31282	*m*-Dioxane, 2-ethyl-5,5-dimethyl-2-phenyl-	1	2	3	1	----	----	----	----	----	1	1
2310	5079	*m*-Dioxane, 2-(2-ethylhexyl)-5-hydroxy- and 1,3-Dioxolane-4-methanol, 2-(2-ethylhexyl)-	1	1	1	1	----	----	----	----	2	1	--------
2311	30909	*m*-Dioxane, 5-ethyl-2-(*p*-isopropylphenyl)-4-propyl-	2	1	1	1	1	----	----	----	----	--------	--------
2312	31818	*m*-Dioxane, 5-ethyl-2-(*p*-methoxyphenethyl)-2,5-dimethyl-	1	1	1	----	----	----	----	----	----	--------	--------
2313	31808	*m*-Dioxane, 5-ethyl-2-(*p*-methoxyphenethyl)-2-methyl-4-propyl-	1	2	1	1	----	----	----	----	----	--------	--------
2314	31151	*m*-Dioxane, 5-ethyl-2-(6-methyl-3-cyclohexen-1-yl)-4-propyl-	1	1	1	1	----	----	----	----	----	1	1
2315	20184	*m*-Dioxane, 5-ethyl-2-(3,4-methylenedioxyphenyl)-4-propyl-	1	----	1	1	----	----	----	----	----	--------	--------
2316	31683	*m*-Dioxane, 5-ethyl-5-methyl-2-(6-methyl-3-cyclohexen-1-yl)-	----	----	----	1	----	----	----	----	----	--------	--------
2317	31278	*m*-Dioxane, 2-ethyl-4-methyl-2-phenyl-	1	2	1	1	----	----	----	----	----	1	1
2318	31675	*m*-Dioxane, 5-ethyl-5-methyl-2-phenyl-	1	1	2	1	----	----	----	----	----	--------	--------
2319	31680	*m*-Dioxane, 5-ethyl-5-methyl-2-styryl-	1	1	1	1	----	----	----	----	----	--------	--------
2320	30686	*m*-Dioxane, 5-ethyl-2-phenethyl-4-propyl-	1	2	1	1	1	----	----	----	----	--------	--------
2321	21254	*m*-Dioxane, 2-ethyl-5-piperonyl-	1	----	----	----	----	1	----	----	----	1	1
2322	31204	*m*-Dioxane, 5-ethyl-4-propyl-2-*p*-tolyl-	1	2	1	1	----	----	----	----	----	--------	--------
2323	31522	*m*-Dioxane, 2-ethyl-2,4,5,5-tetramethyl-	1	1	2	1	----	----	----	----	----	--------	--------
2324	31529	*m*-Dioxane, 2-ethyl-4,5,5-trimethyl-2-phenyl-	2	2	3	1	----	----	----	----	----	--------	--------
2325	31283	*m*-Dioxane, 2-ethyl-4,4,6-trimethyl-2-phenyl-	1	1	2	1	----	----	----	----	----	1	1
2326	31153	*m*-Dioxane, 4-isopropyl-5,5-dimethyl-2-(6-methyl-3-cyclohexen-1-yl)-	2	1	1	1	----	----	----	----	----	1	1
2327	30377	*m*-Dioxane, 4-isopropyl-5,5-dimethyl-2-(*alpha*-pentylstyryl)-	1	----	1	1	1	----	----	----	----	--------	--------
2328	31155	*m*-Dioxane, 4-isopropyl-5,5-dimethyl-2-phenyl-	2	1	1	1	----	----	----	----	----	1	1
2329	31682	*m*-Dioxane, 4-isopropyl-5,5-dimethyl-2-styryl-	1	1	1	1	----	----	----	----	----	--------	--------
2330	31205	*m*-Dioxane, 4-isopropyl-5,5-dimethyl-2-*p*-tolyl-	2	2	1	2	----	----	----	----	----	1	1
2331	31809	*m*-Dioxane, 4-isopropyl-2-(*p*-methoxyphenethyl)-2,5,5-trimethyl-	1	1	1	1	----	----	----	----	----	--------	--------

TABLE 2.—*Relative effectiveness of materials tested as attractants for 10 insect species*—Continued

Item No.	Entomology No. (ENT–)	Material	Oriental fruit fly	Melon fly	Mediterranean fruit fly	Mexican fruit fly	Gypsy moth	Drosophila	European chafer	Pink bollworm	Boll weevil	House fly	
												Attractant	Arrestant
		ETHERS—Continued											
2332	31230	*m*-Dioxane, 4-isopropyl-2-(*p*-methoxyphenyl)-5,5-dimethyl-	2	2	1	2	----	----	----	----	----	1	1
2333	30908	*m*-Dioxane, 2-(*p*-isopropylphenyl)-5,5-dimethyl-	2	1	2	1	1	----	----	----	----	--------	--------
2334	30384	*m*-Dioxane, 2-(*p*-isopropylphenyl)-4-methyl-	2	----	1	----	1	----	----	----	----	--------	--------
2335	31480	*m*-Dioxane, 2-(*p*-methoxyphenethyl)-2,4-dimethyl-	2	2	1	1	----	----	----	----	----	--------	--------
2336	31817	*m*-Dioxane, 2-(*p*-methoxyphenethyl)-2-methyl-	1	1	1	----	----	----	----	----	----	--------	--------
2337	31815	*m*-Dioxane, 2-(*p*-methoxyphenethyl)-2,4,4,6-tetramethyl-	2	2	2	----	----	----	----	----	----	--------	--------
2338	31672	*m*-Dioxane, 2-(*p*-methoxyphenethyl)-2,5,5-trimethyl-	1	2	1	1	----	----	----	----	----	--------	--------
2339	5533	*m*-Dioxane, 4-(*p*-methoxyphenyl)-5-methyl-	1	----	----	1	----	----	----	----	----	--------	--------
2340	31524	*m*-Dioxane, 2-(*p*-methoxyphenyl)-4,5,5-trimethyl-	1	1	1	1	----	----	----	----	----	--------	--------
2341	31120	*m*-Dioxane, 2-(6-methyl-3-cyclohexenyl)-	1	1	----	1	----	----	----	----	----	--------	--------
2342	31828	*m*-Dioxane, 4-methyl-2-(*alpha*-methylbenzyl)-	1	1	1	----	----	----	----	----	----	--------	--------
2343	31115	*m*-Dioxane, 4-methyl-2-(6-methyl-3-cyclohexen-1-yl)-	1	1	----	1	----	----	----	----	----	--------	--------
2344	20292	*m*-Dioxane, 4-methyl-2-(3,4-methylenedioxyphenyl)-	1	----	1	1	----	1	----	----	----	--------	--------
2345	5535	*m*-Dioxane, 5-methyl-4-(3,4-methylenedioxyphenyl)-	1	----	----	1	----	----	----	----	----	--------	--------
2346	30611	*m*-Dioxane, 4-methyl-2-octyl-	1	1	1	1	1	----	----	----	----	--------	--------
2347	30412	*m*-Dioxane, 2-methyl-2-pentyl-	1	----	2	1	1	----	----	----	----	--------	--------
2348	30362	*m*-Dioxane, 4-methyl-2-(*alpha*-pentylstyryl)-	1	----	1	1	1	----	----	----	----	--------	--------
2349	30676	*m*-Dioxane, 4-methyl-2-phenethyl-	2	1	1	1	1	----	----	----	----	--------	--------
2350	30366	*m*-Dioxane, 2-(*alpha*-pentylstyryl)-	1	1	1	1	1	----	----	----	----	--------	--------
2351	13171	*m*-Dioxane, 2-phenethyl-	1	1	1	1	----	----	----	----	----	--------	--------
2352	5849	*m*-Dioxane, 4-phenyl-	1	----	1	1	----	----	----	----	----	--------	--------
2353	31669	*m*-Dioxane, 2,4,5,5-tetramethyl-2-phenyl-	1	1	3	2	----	----	----	----	----	--------	--------
2354	31271	*m*-Dioxane, 2,5,5-triethyl-2-methyl-	1	1	3	1	----	----	----	----	----	--------	--------
2355	31418	*m*-Dioxane, 2,5,5-triethyl-2-phenyl-	1	1	3	2	----	----	----	----	----	1	1
2356	31129	*m*-Dioxane, 4,4,6-trimethyl-2-(6-methyl-3-cyclohexen-1-yl)-	2	1	2	1	----	----	----	----	----	--------	--------
2357	31528	*m*-Dioxane, 4,5,5-trimethyl-2-(6-methyl-3-cyclohexen-1-yl)-	2	1	3	1	----	----	----	----	----	1	1
2358	30615	*m*-Dioxane, 4,4,6-trimethyl-2-octyl-	1	1	1	1	1	----	----	----	----	--------	--------
2359	30678	*m*-Dioxane, 4,4,6-trimethyl-2-phenethyl-	2	2	1	1	1	----	----	----	----	--------	--------
2360	31536	*m*-Dioxane, 4,5,5-trimethyl-2-phenethyl-	1	1	1	1	----	----	----	----	----	--------	--------
2361	5722	*m*-Dioxane, 4,4,6-trimethyl-2-phenyl-	1	1	2	1	1	----	----	----	----	--------	--------
2362	31519	*m*-Dioxane, 4,5,5-trimethyl-2-phenyl-	1	1	1	1	----	----	----	----	----	--------	--------
2363	31202	*m*-Dioxane, 4,4,6-trimethyl-2-*p*-tolyl-	2	2	1	1	----	----	----	----	----	--------	--------
2364	31527	*m*-Dioxane, 4,5,5-trimethyl-2-*p*-tolyl-	1	1	2	1	----	----	----	----	----	1	1
2365	1055	*p*-Dioxane	1	----	1	1	----	1	----	----	----	--------	--------
2366	5103	*m*-Dioxan-5-ol, 2-(1-ethylpropyl)- and 1,3-dioxolane-4-methanol, 2-(1-ethylpropyl)-	1	1	2	1	----	----	----	1	1	--------	--------
2367	22811	1,4-Dioxaspiro[4.5]decane, 2,3,8-trimethyl-	1	1	3	1	1	1	1	----	1	--------	--------
2368	31273	6,10-Dioxaspiro[4.5]decane, 8,8-diethyl-	2	1	3	1	----	----	----	----	----	1	1
2369	31679	6,10-Dioxaspiro[4.5]decane, 8-ethyl-8-methyl-	1	1	2	1	----	----	----	----	----	--------	--------
2370	31813	6,10-Dioxaspiro[4.5]decane, 7-isopropyl-8,8-dimethyl-	1	2	2	----	----	----	----	----	----	--------	--------
2371	31526	6,10-Dioxaspiro[4.5]decane, 7,8,8-trimethyl-	1	1	2	1	----	----	----	----	----	--------	--------
2372	31824	1,4-Dioxaspiro[4.5]decane-2-butanol	1	1	1	----	----	----	----	----	----	--------	--------

TABLE 2.—*Relative effectiveness of materials tested as attractants for 10 insect species*—Continued

Item No.	Entomology No. (ENT–)	Material	Oriental fruit fly	Melon fly	Mediterranean fruit fly	Mexican fruit fly	Gypsy moth	Drosophila	European chafer	Pink bollworm	Boll weevil	House fly	
												Attractant	Arrestant
		ETHERS—Continued											
2373	31825	1,4-Dioxaspiro[4.4]nonane-2-butanol	1	1	1	----	----	----	----	----	----	----	----
2374	31276	1,5-Dioxaspiro[5.5]undecane, 3,3-diethyl-	2	1	2	1	----	----	----	----	----	1	1
2375	31541	1,5-Dioxaspiro[5.5]undecane, 3,3-diethyl-9-methyl-	1	2	1	1	----	----	----	----	----	----	----
2376	31542	1,5-Dioxaspiro[5.5]undecane, 2,9-dimethyl-	1	1	2	1	----	----	----	----	----	----	----
2377	31678	1,5-Dioxaspiro[5.5]undecane, 3-ethyl-3-methyl-	1	1	2	1	----	----	----	----	----	----	----
2378	31632	1,5-Dioxaspiro[5.5]undecane, 3-ethyl-9-methyl-2-propyl-	1	1	1	----	----	----	----	----	----	----	----
2379	31540	1,5-Dioxaspiro[5.5]undecane, 2,3,3,9-tetramethyl-	1	2	2	1	----	----	----	----	----	----	----
2380	31523	1,5-Dioxaspiro[5.5]undecane, 2,3,3-trimethyl-	1	1	3	1	----	----	----	----	----	----	----
2381	31631	1,5-Dioxaspiro[5.5]undecane, 3,3,9-trimethyl-	1	1	3	----	----	----	----	----	----	----	----
2382	31161	1,3-Dioxolane, 2-benzyl-	----	----	----	----	1	----	----	----	----	----	----
2383	31158	1,3-Dioxolane, 2-benzyl-4,5-dimethyl-	1	1	1	1	----	----	----	----	----	1	1
2384	31157	1,3-Dioxolane, 2-benzyl-4-methyl-	2	1	1	1	----	----	----	----	----	1	1
2385	24762	1,3-Dioxolane, 2-(bicyclo[2.2.1]hept-5-en-2-yl)-	1	----	1	----	----	----	----	----	----	----	----
2386	24772	1,3-Dioxolane, 2-(cyclohexylmethyl)-2-methyl-	2	----	2	----	----	----	----	2	1	----	----
2387	30934	1,3-Dioxolane, 2-cyclopropyl-2,4-dimethyl-	1	1	1	1	1	----	----	----	----	----	----
2388	30935	1,3-Dioxolane, 2-cyclopropyl-2,4,5-trimethyl-	1	1	1	1	1	----	----	----	----	----	----
2389	30649	1,3-Dioxolane, 2-(9-decenyl)-	2	1	1	1	1	----	----	----	----	----	----
2390	30652	1,3-Dioxolane, 2-(9-decenyl)-4,5-dimethyl-	1	1	1	2	1	----	----	----	----	----	----
2391	30651	1,3-Dioxolane, 2-(9-decenyl)-4-methyl-	2	1	1	1	1	----	----	----	----	----	----
2392	30691	1,3-Dioxolane, 2-decyl-	2	1	1	1	1	----	----	----	----	----	----
2393	30689	1,3-Dioxolane, 2-decyl-4,5-dimethyl-	1	1	1	1	1	----	----	----	----	----	----
2394	30688	1,3-Dioxolane, 2-decyl-4-methyl-	1	1	1	1	1	----	----	----	----	----	----
2395	31827	1,3-Dioxolane, 4,5-dimethyl-2-(*alpha*-methylbenzyl)-	1	1	2	----	----	----	----	----	----	----	----
2396	31116	1,3-Dioxolane, 4,5-dimethyl-2-(6-methyl-3-cyclohexen-1-yl)-	1	1	----	1	----	----	----	----	----	----	----
2397	20227	1,3-Dioxolane, 4,5-dimethyl-2-(3,4-methylenedioxyphenyl)-	1	1	----	1	----	1	----	----	----	----	----
2398	30612	1,3-Dioxolane, 4,5-dimethyl-2-octyl-	2	1	2	1	1	----	----	----	----	----	----
2399	30392	1,3-Dioxolane, 2,4-dimethyl-2-pentyl-	1	1	2	1	1	----	----	----	----	----	----
2400	30375	1,3-Dioxolane, 4,5-dimethyl-2-(*alpha*-pentylstyryl)-	1	1	1	1	1	----	----	----	----	----	----
2401	30674	1,3-Dioxolane, 4,5-dimethyl-2-phenethyl-	2	1	1	1	1	----	----	----	----	----	----
2402	24754	1,3-Dioxolane, 2,2-dimethyl-4-phenyl-	1	----	2	----	1	----	----	2	1	----	----
2403	22427	1,3-Dioxolane, 4,5-dimethyl-2-phenyl-	----	----	----	2	1	1	1	----	1	----	----
2404	31620	1,3-Dioxolane, 2,2-dimethyl-4-tetradecyl-	1	1	1	2	1	----	----	----	----	----	----
2405	31197	1,3-Dioxolane, 4,5-dimethyl-2-*p*-tolyl-	2	1	3	1	----	----	----	----	----	1	1
2406	31279	1,3-Dioxolane, 2-ethyl-4,5-dimethyl-2-phenyl-	2	2	2	1	----	----	----	----	----	1	1
2407	24755	1,3-Dioxolane, 2-ethyl-2-methyl-4-phenyl-	1	----	2	----	----	----	----	----	----	----	----
2408	31277	1,3-Dioxolane, 2-ethyl-4-methyl-2-phenyl-	2	2	2	1	----	----	----	----	----	1	1
2409	31299	1,3-Dioxolane, 2-ethyl-2-phenyl-	2	1	2	1	----	----	----	----	----	1	1
2410	30907	1,3-Dioxolane, 2-(*p*-isopropylphenyl)-	1	1	1	1	1	----	----	----	----	----	----
2411	30904	1,3-Dioxolane, 2-(*p*-isopropylphenyl)-4,5-dimethyl-	2	1	1	1	1	----	----	----	----	----	----
2412	30383	1,3-Dioxolane, 2-(*p*-isopropylphenyl)-4-methyl-	3	----	1	----	1	----	----	----	----	----	----

TABLE 2.—*Relative effectiveness of materials tested as attractants for 10 insect species*—Continued

Item No.	Entomology No. (ENT–)	Material	Oriental fruit fly	Melon fly	Mediterranean fruit fly	Mexican fruit fly	Gypsy moth	Drosophila	European chafer	Pink bollworm	Boll weevil	House fly	
												Attractant	Arrestant
		ETHERS—Continued											
2413	24763	1,3-Dioxolane, 2-(2-methoxyethyl)-4-phenyl-	1	----	1	1	1	----	----	2	1	----	----
2414	31479	1,3-Dioxolane, 2-(*p*-methoxyphenethyl)-2,4-dimethyl-	2	2	1	1	----	----	----	----	----	----	----
2415	31481	1,3-Dioxolane, 2-(*p*-methoxyphenethyl)-2-methyl-	2	2	1	1	----	----	----	----	----	----	----
2416	31482	1,3-Dioxolane, 2-(*p*-methoxyphenethyl)-2,4,5-trimethyl-	2	2	1	1	----	----	----	----	----	----	----
2417	20390	1,3-Dioxolane, 2-(*p*-methoxyphenyl)-4,5-dimethyl-	1	1	1	1	1	1	1	1	2	----	----
2418	31829	1,3-Dioxolane, 2-(*alpha*-methylbenzyl)-	2	1	2	----	----	----	----	----	----	----	----
2419	31112	1,3-Dioxolane, 2-(6-methyl-3-cyclohexen-1-yl)-	1	1	1	1	----	----	----	----	----	----	----
2420	31826	1,3-Dioxolane, 4-methyl-2-(*alpha*-methylbenzyl)-	2	1	2	----	----	----	1	----	----	----	----
2421	31122	1,3-Dioxolane, 4-methyl-2-(6-methyl-3-cyclohexen-1-yl)-	1	1	----	1	----	----	----	----	----	----	----
2422	20182	1,3-Dioxolane, 4-methyl-2-(3,4-methylenedioxyphenyl)-	1	----	1	----	----	----	----	----	----	----	----
2423	31504	1,3-Dioxolane, 4-methyl-2-(1-naphthyl)-	1	1	1	1	----	----	----	----	----	----	----
2424	30604	1,3-Dioxolane, 4-methyl-2-octyl-	1	1	1	1	1	----	----	----	----	----	----
2425	30363	1,3-Dioxolane, 4-methyl-2-(*alpha*-pentylstyryl)-	1	----	3	1	1	----	----	----	----	----	----
2426	30673	1,3-Dioxolane, 4-methyl-2-phenethyl-	2	2	1	1	1	----	----	----	----	----	----
2427	30605	1,3-Dioxolane, 2-octyl-	1	1	1	1	1	----	----	----	----	----	----
2428	30361	1,3-Dioxolane, 2-(*alpha*-pentylstyryl)-	1	----	2	1	1	----	----	----	----	----	----
2429	30675	1,3-Dioxolane, 2-phenethyl-	1	1	1	1	1	----	----	----	----	----	----
2430	24753	1,3-Dioxolane, 4-phenyl-	1	----	1	----	1	----	----	2	1	----	----
2431	31821	1,3-Dioxolane-4-butanol, 2,2-dimethyl-	1	1	1	----	----	----	----	----	----	----	----
2432	31823	1,3-Dioxolane-4-butanol, 2-methyl-2-propyl-	1	1	1	----	----	----	----	----	----	----	----
2433	31819	1,3-Dioxolane-4-butanol, 2-phenyl-	1	1	2	----	----	----	----	----	----	----	----
2434	31822	1,3-Dioxolane-4-butanol, 2-propyl-	1	1	1	----	----	----	----	----	----	----	----
2435	25143	1,3-Dioxolane-2-methanol, *alpha*-ethyl-4-(hydroxymethyl)-*alpha*,2-dimethyl-	1	1	1	1	----	1	----	----	----	----	----
	5103	1,3-Dioxolane-4-methanol, 2-(1-ethylpropyl)- and *m*-dioxan-5-ol, 2-(1-ethylpropyl)- (*See* item 2366.)											
2436	14199	Dodecane, 1,2-epoxy-	----	----	----	1	1	----	----	----	----	----	----
2437	20815	Elemicin	2	2	1	1	----	----	----	----	----	----	----
2438	31842	Epoxy compound of 4-(*p*-hydroxyphenyl)-2-butanone (crude)	2	1	2	----	----	----	----	----	----	----	----
2439	17969	*o*-Estragole	1	----	----	1	----	----	----	----	----	----	----
2440	10055	*o*-Estragole, 4-methyl-	1	1	1	1	----	----	----	----	----	----	----
2441	16052	*p*-Estragole (or Methyl chavicol)	2	1	3	1	----	----	----	----	----	----	----
2442	25056	Ethane, 1-[2-(2-butoxyethoxy)ethoxy]-2-(vinyloxy)-	1	----	1	1	----	----	----	2	1	----	----
2443	25055	Ethane, 1-(2-butoxyethoxy)-2-(vinyloxy)-	3	----	1	1	----	----	----	1	1	----	----
2444	14413	Ethane, 1-butoxy-2-(vinyloxy)-	1	----	2	1	----	----	----	2	1	----	----
2445	24757	Ethane, 1,2-dimethoxy-1-phenyl-	1	----	1	1	----	----	----	2	1	----	----
2446	25061	Ethane, 1-[2-(2-ethoxyethoxy)ethoxy]-2-(vinyloxy)-	1	----	1	1	----	----	----	----	----	----	----
2447	25057	Ethane, 1-(2-ethoxyethoxy)-2-(vinyloxy)-	1	----	1	1	----	----	----	1	1	----	----
2448	18434	Ethane, 1-methoxy-2-(vinyloxy)-	1	1	1	1	----	----	----	1	1	----	----
2449	9903	Ethanol, 2-butoxy-	----	1	1	----	----	----	----	----	----	----	----
2450	30236	Ethanol, 2-[2-(2-butoxyethoxy)ethoxy]-	1	1	1	----	----	----	----	----	----	----	----
2451	33	Ethanol, 2-(*p-tert*-butylphenoxy)-	1	----	----	1	----	1	----	----	----	----	----
2452	5014	Ethanol, 2-(carvacryloxy)-	1	1	1	2	1	----	----	----	----	----	----
2453	9112	Ethanol, 2-(2,5-diisobutylphenoxy)-	1	1	----	----	1	----	----	----	----	----	----
2454	1236	Ethanol, 2-ethoxy-	1	2	----	----	----	----	----	----	----	----	----
2455	1740	Ethanol, 2-(2-ethoxyethoxy)-	----	1	----	----	----	----	----	----	----	----	----

TABLE 2.—*Relative effectiveness of materials tested as attractants for 10 insect species*—Continued

Item No.	Entomology No. (ENT-)	Material	Oriental fruit fly	Melon fly	Mediterranean fruit fly	Mexican fruit fly	Gypsy moth	Drosophila	European chafer	Pink bollworm	Boll weevil	House fly	
												Attractant	Arrestant
		ETHERS—Continued											
2456	18363	Ethanol, 2-methoxy-	1	1	----	----	----	----	2	----	----	----	----
2457	31373	Ethanol, 2-(3,4-methylenedioxyphenyl)-	1	1	1	----	----	----	----	----	----	1	1
2458	30229	Ethanol, 2-propoxy-	2	2	1	1	1	----	----	----	----	1	1
2459	31596	Ether, allyl cetyl	1	1	1	1	----	----	----	----	----	----	----
2460	31573	Ether, allyl dodecyl	1	1	1	1	----	----	----	----	----	----	----
2461	24223	Ether, allyl ethyl	1	1	----	----	----	----	----	----	----	----	----
2462	31571	Ether, allyl heptyl	1	1	2	1	----	----	----	----	----	----	----
2463	31570	Ether, allyl hexyl	1	1	2	1	----	----	----	----	----	----	----
2464	31595	Ether, allyl myristyl	1	1	1	1	----	----	----	----	----	----	----
2465	31572	Ether, allyl octyl	1	1	2	1	----	1	----	----	----	----	----
2466	3143	Ether, allyl phenyl	1	1	1	1	1	1	----	----	----	----	----
2467	23749	Ether, allyl *p*-(1,1,3,3-tetramethylbutyl)-benzyl	----	----	----	----	1	----	----	----	----	----	----
2468	25058	Ether, allyl vinyl	1	----	1	1	----	----	----	2	1	----	----
2469	22104	Ether, benzhydryl butyl	----	----	----	----	1	----	----	----	----	----	----
2470	948	Ether, benzyl butyl	2	1	1	1	1	----	----	----	----	----	----
2471	21993	Ether, benzyl methyl	1	1	1	1	1	1	----	----	----	1	1
2472	11671	Ether, benzyl 2-phenylpropyl	----	----	----	----	1	----	--	----	----	----	----
2473	2160	Ether, 2-biphenylyl butyl	----	----	----	----	1	----	----	----	----	----	----
2474	23747	Ether, bis(3(and 5)-allyloxy-4(and 3)-pentenyl)	----	----	----	----	1	----	----	----	----	----	----
2475	19431	Ether, bis[2-(2-butoxyethoxy)ethyl]	----	----	----	----	1	1	----	----	----	----	----
2476	2291	Ether, bis(2-cyclohexylethyl)	----	----	----	----	1	----	----	----	----	----	----
2477	2292	Ether, bis(3-cyclohexylpropyl)	----	----	----	----	1	----	----	----	----	----	----
2478	19428	Ether, bis(2-ethoxyethyl)	1	1	----	----	1	1	----	----	----	----	----
2479	9164	Ether, bis(2-eugenyloxyethyl)	----	----	----	----	2	----	----	----	----	----	----
2480	2472	Ether, bis(isopropyltolyl)	----	----	----	----	1	----	----	----	----	----	----
2481	7787	Ether, bis(*p*-methoxybenzyl)	----	----	----	----	1	----	----	----	----	----	----
2482	24224	Ether, bis[2-(2-methoxyethoxy)ethyl]	1	1	----	----	----	----	----	----	----	----	----
2483	23142	Ether, bis(*p*-methoxyphenoxymethyl)	----	----	----	----	1	----	----	----	----	----	----
2484	2895	Ether, bis(2-methylallyl)	----	----	----	----	1	----	----	----	----	----	----
2485	15478	Ether, bis(2-phenoxyethyl)	----	----	----	----	1	----	----	----	----	----	----
2486	2295	Ether, bis(3-phenylpropyl)	----	----	----	----	1	----	----	----	----	----	----
2487	2159	Ether, 5-*tert*-butyl-2-biphenylyl ethyl	----	----	----	----	1	----	----	----	----	----	----
2488	7832	Ether, x-*tert*-butyl-3-biphenylyl isopropyl	----	----	----	----	1	----	----	----	----	----	----
2489	446	Ether, butyl phenyl	1	----	----	----	----	----	----	----	----	----	----
2490	18170	Ether, *p-tert*-butylphenyl phenyl	----	----	----	----	1	----	----	----	----	----	----
2491	20325	Ether, butyl *p*-(1,1,3,3-tetramethylbutyl)-phenyl	----	----	----	----	1	1	----	----	----	----	----
2492	24225	Ether, butyl vinyl	1	1	1	1	1	----	----	----	1	----	----
2493	25059	Ether, 2-ethylhexyl vinyl	2	----	1	1	----	----	----	2	1	----	----
2494	24226	Ether, ethyl vinyl	1	----	1	1	----	----	----	2	1	----	----
2495	21570	Ether, isobutyl phenyl	1	----	----	1	1	1	----	----	----	1	1
2496	18425	Ether, isobutyl vinyl	1	----	1	1	----	----	----	1	1	----	----
2497	24227	Ether, phenyl propyl	1	1	1	----	1	----	----	----	----	----	----
2498	20702	Ether, piperonyl 2-tetrahydropyranyl	1	1	1	1	----	1	----	----	----	----	----
2499	20326	Ether, *p*-(1,1,3,3-tetramethylbutyl)-phenyl propyl	----	----	----	----	1	1	----	----	----	----	----
2500	24233	Ethyl ether	1	----	----	----	----	----	----	----	----	----	----
2501	86	Eugenol	3	----	1	1	----	----	1	1	1	----	----
2502	24244	Furan	1	2	----	----	----	----	----	----	----	----	----
2503	25060	Furan, 2,5-diethoxytetrahydro-	1	----	1	1	----	----	----	----	----	----	----
2504	23593	Furan, 3,5-diethyltetrahydro-2,5-dimethyl-	1	----	1	----	----	----	----	----	----	----	----
2505	21212	Furan, 2,5-dimethyl-	2	1	----	----	----	----	----	----	----	----	----
2506	24245	Furan, 2-methyl-	1	1	----	----	----	----	----	----	----	----	----
2507	7570	Furan, tetrahydro-	1	1	----	----	----	----	----	----	----	----	----
2508	30795	Furan, tetrahydro-2-(methoxymethyl-)	1	1	1	1	----	----	----	----	----	1	1
2509	25141	Furan, tetrahydro-2,2,5,5-tetramethyl-	1	1	1	2	1	----	----	1	1	----	----
2510	20005	Furfuryl alcohol, *alpha*-allyl-	1	----	----	1	----	1	----	----	----	----	----
2511	5615	Guaiacol	3	2	----	----	----	1	1	2	1	----	----
2512	25315	Hexadecane, 1,2-epoxy- and octadecane, 1,2-epoxy-	----	----	----	----	2	----	----	----	----	----	----

TABLE 2.—*Relative effectiveness of materials tested as attractants for 10 insect species*—Continued

Item No.	Entomology No. (ENT-)	Material	Oriental fruit fly	Melon fly	Mediterranean fruit fly	Mexican fruit fly	Gypsy moth	Drosophila	European chafer	Pink bollworm	Boll weevil	House fly	
												Attractant	Arrestant
		ETHERS—Continued											
2513	30928	3-Hexanone, 1-(*p*-methoxyphenyl)-	2	1	1	1	1	----	----	----	----	----	----
2514	30929	3-Hexanone, 1-(*p*-methoxyphenyl)-5-methyl-	1	1	1	1	1	----	----	----	----	----	----
2515	30924	1-Hexen-3-one, 1-(*p*-methoxyphenyl)-	2	2	2	1	1	----	----	----	----	----	----
2516	30925	1-Hexen-3-one, 1-(*p*-methoxyphenyl)-5-methyl-	2	1	2	1	1	----	----	----	----	----	----
2517	1454	Hexyl ether	1	1	----	----	----	----	----	----	----	----	----
2518	25149	3-Hexyne, 2,5-diethoxy-2,5-dimethyl-	1	2	1	1	1	----	----	1	1	----	----
2519	15356	Isoeugenol	3	----	----	1	----	1	2	1	2	----	----
2520	2268	Isopentyl ether	1	1	----	----	----	----	2	----	----	----	----
2521	24270	Isopropyl ether	1	1	----	----	----	----	----	----	----	----	----
2522	2068	Isosafrole	2	1	----	1	----	1	----	2	1	----	----
2523	9089	Maltose	1	2	----	----	----	----	----	----	----	----	----
2524	11571	Methane, di-*tert*-butoxy-	----	----	----	----	1	----	1	2	2	----	----
2525	24286	Methane, diethoxy-	1	2	----	----	----	----	----	----	----	----	----
2526	24287	Methane, dipropoxy-	----	----	----	----	1	----	----	----	----	----	----
2527	24622	2,5-Methano-2*H*-indeno[1,2-*b*]oxirene, 4,4′-[oxybis(ethyleneoxy)]bis[octahydro-	1	----	----	1	----	----	----	----	----	----	----
2528	947	Naphthalene, 1-(benzyloxy)-	----	----	----	----	1	----	----	----	----	----	----
2529	179	Naphthalene, 1-ethoxy-	2	1	----	----	----	----	----	----	----	----	----
2530	132	Naphthalene, 2-ethoxy-	1	1	----	----	----	----	----	----	----	----	----
2531	2144	Naphthalene, 1-methoxy-	1	1	----	----	----	----	----	----	----	----	----
2532	21213	Naphthalene, 2-methoxy-	2	1	----	1	----	1	1	2	1	----	----
2533	30292	2-Naphthalenemethanol, 3-methoxy-	1	1	1	1	----	----	----	----	----	----	----
2534	24293	Nerolin	1	1	----	----	----	----	----	----	----	----	----
2535	30927	1-Nonen-3-one, 1-(*p*-methoxyphenyl)-	1	1	2	1	1	----	----	----	----	----	----
	25315	Octadecane, 1,2 epoxy- and hexadecane, 1,2 epoxy- (*See* item 2512.)											
2536	25092	1,6-Octadiene, 3-methoxy-3,7-dimethyl-	1	----	2	1	1	----	----	1	2	----	----
2537	25054	Octane, 2,3-epoxy-	----	----	----	1	1	----	----	----	----	----	----
2538	30930	3-Octanone, 1-(*p*-methoxyphenyl)-	1	1	1	2	1	----	----	----	----	----	----
2539	30926	1-Octen-3-one, 1-(*p*-methoxyphenyl)-	1	1	2	1	1	----	----	----	----	----	----
2540	3115	Paraldehyde	1	----	----	----	----	----	1	----	----	----	----
2541	24751	3-Pentanone, 1-(*p*-methoxyphenyl)-	----	----	1	----	----	----	----	2	1	----	----
2542	30921	1-Penten-3-one, 1-(2-hydroxy-3-methoxyphenyl)-	2	1	2	1	1	----	----	----	----	----	----
2543	30959	1-Penten-3-one, 4-hydroxy-1-(*p*-methoxyphenyl)-4-methyl-	2	1	2	1	----	----	----	----	----	----	----
2544	21250	1-Penten-3-one, 1-(*o*-methoxyphenyl)-	1	1	1	1	1	1	1	2	2	----	----
2545	30922	1-Penten-3-one, 1-(*p*-methoxyphenyl)-	1	1	1	1	1	----	----	----	----	----	----
2546	30923	1-Penten-3-one, 1-(*p*-methoxyphenyl)-4-methyl-	1	1	2	1	1	----	----	----	----	----	----
2547	5898	Phenethyl alcohol, *p*-butoxy-	1	----	1	1	----	1	----	----	----	----	----
2548	5616	Phenetole	1	2	----	1	----	1	----	----	----	----	----
2549	20952	Phenetole, *o*-allyl-	1	----	----	1	----	1	----	1	1	----	----
2550	10056	Phenetole, 2-allyl-4-methyl-	1	1	1	1	----	----	----	----	----	----	----
2551	21005	Phenetole, *o*-isopropenyl-	1	----	----	1	----	----	----	----	----	----	----
2552	24476	Phenetole, *m*-methyl-	----	1	----	----	----	----	----	----	----	----	----
2553	24340	Phenetole, *o*-methyl-	1	1	----	----	----	----	----	----	----	----	----
2554	24341	Phenetole, *p*-methyl-	1	1	----	----	----	----	----	----	----	----	----
2555	23057	Phenol, 4-allyl-2,6-dimethoxy-	3	2	3	----	----	----	----	----	----	----	----
2556	17109	Phenol, 2-allyl-4-methoxy-	3	----	----	1	----	----	----	----	----	----	----
2557	30303	Phenol, 2-allyl-4,5-methylenedioxy-	1	2	1	1	----	----	----	----	----	----	----
2558	21042	Phenol, 2-(2-butenyl)-4-methoxy-	2	----	----	1	----	1	----	----	----	----	----
2559	23971	Phenol, 2-(butoxymethoxy)-5-(1-propenyl)- (2 parts) and phenol, 2-(butoxymethoxy)-4-(1-propenyl)- (1 part)	2	----	----	1	----	----	----	----	----	----	----
2560	11189	Phenol, 2,6-dimethoxy-	2	1	----	----	----	----	----	----	----	----	----
2561	795	Phenol, *m*-ethoxy-	1	1	2	1	----	----	----	----	----	----	----
2562	25000	Phenol, 2-ethoxy-5-propenyl-	1	1	1	1	----	----	----	----	----	----	----
2563	796	Phenol, *m*-methoxy-	2	1	1	1	----	----	----	----	----	----	----
2564	841	Phenol, *p*-methoxy-	2	2	----	----	----	----	----	----	----	----	----

TABLE 2.—*Relative effectiveness of materials tested as attractants for 10 insect species*—Continued

Item No.	Entomology No. (ENT-)	Material	Oriental fruit fly	Melon fly	Mediterranean fruit fly	Mexican fruit fly	Gypsy moth	Drosophila	European chafer	Pink bollworm	Boll weevil	House fly	
												Attractant	Arrestant
		ETHERS—Continued											
2565	21494	Phenol, 4-methoxy-2-(2-methylallyl)-	----	----	1	1	----	1	----	----	----	1	1
2566	31250	Phenol, 2-(2-methylallyl)-4,5-methylenedioxy-	1	----	1	----	----	----	----	----	----	----	----
2567	749	Phenyl ether	1	----	----	1	----	1	1	----	----	----	----
2568	24997	Pinane, 2,3-epoxy-	1	1	1	1	1	----	----	----	----	----	----
2569	20293	Piperonyl alcohol, *alpha-tert*-butyl-	1	----	1	2	1	1	1	1	1	----	----
2570	21037	Piperonyl alcohol, *alpha*-(*o*-methylphenyl)-	1	----	1	1	----	1	----	----	----	----	----
2571	21057	Piperonyl alcohol, *alpha*-(*p*-methylphenyl)-	1	----	1	1	----	1	----	----	----	----	----
2572	20381	Piperonyl alcohol, *alpha*-(2-methyl-2-propenyl)-	1	----	----	1	----	1	----	----	----	----	----
2573	20085	Piperonyl alcohol, *alpha*-propyl-	2	----	----	1	----	1	----	----	----	----	----
2574	16012	Piperonyl alcohol, 6-propyl-	1	----	----	1	----	----	1	2	2	----	----
2575	14250	Piperonyl butoxide (or Toluene, *alpha*-[2-(2-butoxyethoxy)ethoxy]-4,5-methylenedioxy-2-propyl-)	1	----	----	1	----	----	----	----	----	----	----
2576	3550	1,2-Propanediol, 3-methoxy-	2	1	----	----	----	----	----	----	----	----	----
2577	24947	1,2-Propanediol, 3-(*o*-methoxyphenoxy)-	1	1	1	1	----	----	----	----	----	----	----
2578	21347	1,3-Propanediol, 1-(3,4-methylenedioxyphenyl)-2-phenyl-	2	----	1	1	----	1	----	----	----	2	1
2579	21016	1-Propanol, 2-methyl-3-(3,4-methylenedioxyphenyl)-	1	----	----	1	----	1	----	----	----	----	----
2580	31015	1-Propanol, 3-(3-phenoxypropoxy)-	1	1	1	1	1	----	----	----	----	----	----
2581	3551	2-Propanol, 1,3-dimethoxy-	1	1	1	----	----	----	----	----	----	----	----
2582	15573	2-Propanol, 1-methoxy-	1	1	1	1	----	----	----	----	----	----	----
2583	1233	2-Propanol, 1,1′-oxydi-	2	2	----	----	----	----	----	----	----	----	----
2584	30059	2-Propanone, 1-(3,4-methylenedioxyphenyl)-	2	1	1	1	1	----	----	----	1	1	1
2585	30701	2-Propen-1-ol, 3-(3,4-methylenedioxyphenyl)-2-phenyl-	----	----	----	----	1	----	----	----	----	----	----
2586	4094	Propiophenone, 4′-methoxy-	2	1	1	1	----	----	----	----	----	----	----
2587	21874	Propiophenone, 4′-methoxy-3-(3,4-methylenedioxyphenyl)-	2	1	1	1	----	1	----	----	----	----	----
2588	31258	Propiophenone, 3′,4′-methylenedioxy-	1	1	1	----	----	----	----	----	----	1	1
2589	30337	Pyran, 2-(2-allyl-4,5-methylenedioxyphenoxy)tetrahydro-	1	1	1	1	1	----	----	----	----	----	----
2590	31380	Pyran, 2-[2-(2-butoxyethoxy)ethoxy]-tetrahydro-	1	2	2	1	----	----	----	----	----	1	1
2591	30005	Pyran, tetrahydro-2-(*p*-methoxyphenoxy)-	1	1	2	1	----	----	----	2	1	----	----
2592	31397	Pyran, tetrahydro-2-(2-methoxy-1-methylethoxy)-	----	----	----	1	----	----	----	----	----	----	----
2593	30238	Pyran, tetrahydro-2-(2-propynyloxy)-	1	1	1	1	1	----	----	----	----	2	1
2594	24750	2*H*-Pyran, 2-ethoxy-3,4-dihydro-	1	----	1	1	----	----	----	2	1	----	----
2595	24752	Pyran-2-methanol, 3,4-dihydro-	----	----	1	----	1	----	----	2	1	----	----
2596	14307	Pyran-2-methanol, tetrahydro-	----	----	1	----	----	----	----	----	----	----	----
2597	20945	4*H*-Pyran-4-one, 2-(hydroxymethyl)-5-methoxy-	----	----	----	----	1	----	----	----	----	----	----
2598	21349	Pyrocatechol, 3-methoxy-	2	----	1	----	----	----	----	----	----	1	1
2599	514	Safrole	1	1	----	1	----	----	1	----	----	----	----
2600	30044	*o*-Safrole	----	----	----	----	1	----	----	----	----	----	----
2601	811	Sesamin	1	----	1	1	----	----	----	----	----	----	----
2602	9085	Sucrose	2	2	1	----	----	----	----	----	----	----	----
2603	24999	2,4,8,10-Tetroxaspiro[5.5]undecane, 3,9-divinyl-	1	1	1	1	----	----	----	----	----	----	----
2604	21137	Toluene, 3,5-dimethoxy-	3	----	1	1	----	1	----	----	----	----	----
2605	1453	Triethylene glycol	1	1	----	----	----	----	----	----	----	----	----
2606	2281	Veratrole	2	1	----	----	----	----	----	1	1	----	----
2607	20965	Veratrole, 3-allyl-	3	----	----	1	1	1	----	----	----	----	----
2608	21040	Veratrole, 4-allyl- (or Methyleugenol)	3	----	1	----	1	1	1	1	1	----	----
2609	31266	Veratrole, 3-(2-methylallyl)-	3	1	1	1	----	----	----	----	----	1	1
2610	20967	Veratrole, 4-propenyl-	3	----	----	1	1	1	1	1	1	----	----

TABLE 2.—*Relative effectiveness of materials tested as attractants for 10 insect species*—Continued

Item No.	Entomology No. (ENT–)	Material	Oriental fruit fly	Melon fly	Mediterranean fruit fly	Mexican fruit fly	Gypsy moth	Drosophila	European chafer	Pink bollworm	Boll weevil	House fly	
												Attractant	Arrestant
		ETHERS—Continued											
2611	20939	Veratrole, 4-propyl-	3	----	1	1	----	1	----	1	1	----	----
2612	21225	Veratrole, 4-(2-propynyl)-	3	----	1	1	----	1	----	----	----	----	----
2613	24181	Veratryl alcohol	3	3	2	1	----	----	----	2	----	----	----
2614	30371	*m*-Xylene, 4,6-bis(ethoxymethyl)-	1	----	2	1	1	----	----	----	----	----	----
2615	19010	Xylose	----	1	----	----	----	----	----	----	----	----	----
		GROUP 6.—KETONES											
2616	673	1-Acetonaphthone	1	1	1	1	----	1	----	----	----	----	----
2617	642	2-Acetonaphthone	2	----	1	1	----	----	----	----	----	----	----
2618	1238	Acetone	1	----	----	----	----	----	----	----	----	----	----
2619	575	Acetophenone	1	1	1	1	----	1	1	1	2	----	----
2620	866	Acetophenone, 2′,4′-dihydroxy-	1	1	----	----	----	----	----	----	----	----	----
2621	8507	Acetophenone, 4′-ethyl-	1	1	----	----	----	----	----	----	----	----	----
2622	12134	Acetophenone, 2′-hydroxy-	1	1	1	1	----	----	----	----	----	----	----
2623	12133	Acetophenone, 4′-hydroxy-	1	1	1	1	----	----	----	----	----	----	----
2624	227	Acetophenone, 4′-methoxy-	1	1	1	----	----	----	----	----	----	----	----
2625	734	Acetophenone, 4′-methyl-	1	1	2	1	----	1	1	----	----	----	----
2626	898	Benzil	1	2	----	1	----	1	----	2	1	----	----
2627	754	Benzophenone	1	----	----	1	----	----	----	----	----	----	----
2628	9068	*p*-Benzoquinone	2	1	----	1	----	----	----	----	----	----	----
2629	3313	2,3-Butanedione	1	1	----	1	----	1	1	2	1	----	----
2630	7540	2-Butanone	1	----	----	----	----	----	1	----	----	----	----
2631	3314	2-Butanone, 3-hydroxy-	1	2	----	1	----	1	----	----	----	----	----
2632	23404	2-Butanone, 3-hydroxy-3-methyl-	1	1	1	1	1	----	----	----	----	----	----
2633	25144	2-Butanone, 3-hydroxy-3-phenyl-	2	1	1	1	1	----	----	2	1	----	----
2634	31830	2-Butanone, 4-(*o*-hydroxyphenyl)-	1	1	1	1	----	----	----	----	----	----	----
2635	21273	2-Butanone, 4-(*p*-isopropylphenyl)-	1	2	1	2	----	1	----	1	2	----	----
2636	24194	2-Butanone, 3-methyl-	2	----	----	----	----	----	----	----	----	----	----
2637	25082	2-Butanone, 4-(2-methyl-5-isopropenyl-1-cyclopenten-1-yl)-	1	----	1	1	1	----	----	1	1	----	----
2638	24790	2-Butanone, 3-methyl-4-phenyl-	2	----	2	----	1	----	----	2	1	----	----
2639	24791	2-Butanone, 3-methyl-4-*p*-tolyl-	1	----	2	----	----	----	----	----	----	----	----
2640	15123	2-Butanone, 4-phenyl-	2	3	2	1	----	----	1	1	1	----	----
2641	21979	2-Butanone, 4-*o*-tolyl-	1	1	2	1	----	1	----	----	----	1	1
2642	20955	2-Butanone, 4-*p*-tolyl-	2	3	1	1	----	----	----	----	----	----	----
2643	21978	2-Butanone, 4-(2,4-xylyl)-	1	1	1	1	----	1	----	----	----	1	1
2644	24769	3-Buten-2-one, 4-cyclohexyl-	1	1	1	----	1	----	----	2	1	----	----
2645	23864	3-Buten-2-one, 4-(*o*-hydroxyphenyl)-	3	1	2	1	----	----	----	----	----	----	----
2646	21252	3-Buten-2-one, 4-(*p*-isopropylphenyl)-	1	1	----	1	----	1	----	----	----	----	----
2647	21980	3-Buten-2-one, 4-(1-methyl-3-cyclohexen-1-yl)-	1	1	1	1	----	1	----	----	----	1	1
2648	24756	3-Buten-2-one, 4-(2-norcamphanyl)-	1	1	1	----	1	----	----	2	1	----	----
2649	944	3-Buten-2-one, 4-phenyl-	1	2	1	1	----	----	----	----	----	----	----
2650	21938	3-Buten-2-one, 4-*o*-tolyl-	1	1	1	1	----	1	----	----	----	1	1
2651	24774	3-Buten-2-one, 4-(2,4,6-trimethyl-3-cyclohexen-1-yl)-	1	1	1	----	1	----	----	2	1	----	----
2652	21977	3-Buten-2-one, 4-(2,4-xylyl)-	1	1	1	1	----	1	----	----	----	1	1
2653	2062	Butyrophenone	1	1	1	----	----	----	----	----	----	----	----
2654	1698	Camphor	1	----	----	1	----	----	----	----	----	----	----
2655	25044	Camphorquinone	1	1	1	1	----	----	----	----	----	----	----
2656	10020	Carvone	1	1	1	1	----	----	----	----	----	----	----
2657	946	Chalcone	1	1	2	----	----	----	----	----	----	----	----
2658	25042	1,2-Cyclohexanedione	----	----	----	1	----	----	----	----	----	----	----
2659	19939	1,3-Cyclohexanedione, 5,5-dimethyl-	1	1	1	1	----	1	----	----	----	----	----
2660	41	Cyclohexanone	----	2	----	1	----	1	----	----	----	----	----
2661	5634	Cyclohexanone, 3-methyl-	1	1	1	1	----	----	----	----	----	----	----
2662	25131	4-Cyclohexene-1,3-dione, 2-acetyl-4,6,6-trimethyl-	1	1	1	1	----	----	----	----	----	----	----
2663	21772	2-Cyclohexen-1-one, 3,5-dimethyl-	1	----	1	1	----	1	----	----	----	----	----
2664	13216	Cyclohexyl methyl ketone	1	1	1	2	----	----	----	----	----	----	----
2665	11009	Cyclohexyl phenyl ketone	1	----	1	1	----	----	----	2	1	----	----
2666	30544	2-Cyclopenten-1-one, 2-(3-butenyl)-3-methyl-	1	1	1	1	1	----	----	----	----	----	----
2667	16169	2-Cyclopenten-1-one, 2-butyl-3-methyl-	1	----	----	1	----	----	----	----	----	----	----

TABLE 2.—*Relative effectiveness of materials tested as attractants for 10 insect species*—Continued

Item No.	Entomology No. (ENT-)	Material	Oriental fruit fly	Melon fly	Mediterranean fruit fly	Mexican fruit fly	Gypsy moth	Drosophila	European chafer	Pink bollworm	Boll weevil	House fly	
												Attractant	Arrestant
		KETONES—Continued											
2668	24269	2-Cyclopenten-1-one, 2-hexyl-	1	1	1	1	----	----	----	----	----	----	----
2669	736	Fenchone	1	----	1	1	----	----	----	----	----	----	----
2670	858	9-Fluorenone	----	----	----	----	1	----	----	----	----	----	----
2671	25071	3,5-Heptadien-2-one, 6-methyl-	1	----	1	1	1	----	----	2	1	----	----
2672	1230	2-Heptanone	2	----	----	1	----	1	----	1	2	----	----
2673	11270	4-Heptanone, 2,6-dimethyl-	1	1	2	1	----	1	2	----	----	----	----
2674	5639	5-Hepten-2-one, 6-methyl-	1	----	1	1	1	----	----	1	1	1	1
2675	25072	5-Hepten-2-one, 6-phenyl-	1	----	1	1	1	----	----	2	1	----	----
2676	2399	2,5-Hexanedione	1	1	1	1	----	1	----	----	----	----	----
2677	24765	2-Hexanone, 1-phenyl-	2	1	1	----	1	----	----	2	1	----	----
2678	21936	3-Hexanone, 1-phenyl-	1	1	1	1	----	1	----	1	2	1	1
2679	21919	1-Hexen-3-one, 1-phenyl-	2	1	1	1	----	1	----	----	----	1	1
2680	21995	5-Hexen-2-one	1	1	1	1	----	1	----	----	----	1	1
2681	30525	5-Hexen-2-one, 3-allyl-	2	1	1	1	1	----	----	----	----	----	----
2682	25041	1,2-Indandione	1	1	1	1	----	----	----	----	----	----	----
2683	16056	*alpha*-Ionone	1	2	1	----	1	----	----	----	1	----	----
2684	25073	*beta*-Ionone	1	1	1	1	1	----	----	2	1	----	----
2685	24259	*beta*-Ionone, methyl-	2	2	1	----	----	----	----	----	----	----	----
2686	46	Isophorone	----	----	1	1	----	----	----	2	1	----	----
2687	24278	Levulose	1	2	----	----	----	----	----	----	----	----	----
2688	11106	Menthone	1	1	1	1	----	----	----	1	2	----	----
2689	7702	Mesityl oxide	2	1	----	1	----	1	----	----	----	----	----
2690	24292	1,4-Naphthoquinone	2	1	----	----	----	----	----	----	----	----	----
2691	12099	1,4-Naphthoquinone, 2-hydroxy-	1	1	2	1	----	----	----	2	----	----	----
2692	24780	2-Nonanone, 3-hydroxy-3-methyl-	1	----	1	----	----	----	----	2	1	----	----
2693	24783	2-Nonanone, 3-methyl-	1	----	1	----	----	----	----	----	----	----	----
2694	25086	5-Nonen-2-one, 9-cyclohexylidene-6-methyl-	1	----	1	1	1	----	----	----	1	----	----
2695	5617	2-Octanone	1	1	2	1	----	----	----	----	----	----	----
2696	12213	4-Octanone, 6-hydroxy-2,7-dimethyl-	----	----	----	----	1	----	----	----	----	----	----
2697	24714	6-Octen-2-one, 3,7-dimethyl-	----	----	3	1	1	----	----	1	1	----	----
2698	30769	1,5-Pentanedione, 1,3,5-triphenyl-	----	----	----	----	1	----	----	----	----	----	----
2699	2266	2,4-Pentanedione	1	2	----	1	----	----	----	----	----	----	----
2700	25137	2-Pentanone, 3-hydroxy-3-methyl-	1	1	2	1	1	1	----	1	1	----	----
2701	45	2-Pentanone, 4-hydroxy-4-methyl-	1	1	1	1	----	----	----	----	----	----	----
2702	1229	2-Pentanone, 4-methyl-	1	----	----	----	----	----	1	----	----	----	----
2703	11065	2-Pentanone, 4-methyl-1-phenyl-	2	2	2	1	----	----	----	----	----	----	----
2704	24796	2-Pentanone, 4-methyl-4-phenyl-	2	1	2	----	1	----	----	----	1	----	----
2705	24761	2-Pentanone, 1-phenyl-	2	2	1	----	1	----	----	2	1	----	----
2706	24337	3-Pentanone	1	2	1	----	----	----	----	----	----	----	----
2707	21937	3-Pentanone, 4-methyl-1-phenyl-	2	1	1	1	----	----	----	1	1	1	1
2708	21915	3-Pentanone, 1-phenyl-	1	2	1	1	----	1	----	----	----	1	1
2709	21917	1-Penten-3-one, 4-methyl-1-phenyl-	2	2	2	1	----	1	----	----	----	1	1
2710	21909	1-Penten-3-one, 1-phenyl-	1	2	1	1	----	1	----	----	----	1	1
2711	24338	4-Penten-2-one, 4-methyl-	1	----	----	----	----	----	----	----	----	----	----
2712	47	Phorone	1	1	1	1	----	1	----	----	----	----	----
2713	16053	Piperitone	2	1	1	1	----	----	----	----	----	1	1
2714	21374	2-Propanone, 1-(1-cyclohexen-1-yl)-	1	1	1	----	----	1	----	----	----	1	1
2715	24771	2-Propanone, 1-(3-cyclohexen-1-yl)-	1	----	1	----	----	----	----	----	----	----	----
2716	24773	2-Propanone, 1-cyclohexyl-	1	1	1	----	1	----	----	2	1	----	----
2717	24477	2-Propanone, 1,3-dihydroxy-	----	1	----	1	----	----	----	----	----	----	----
2718	2938	2-Propanone, 1-phenyl-	2	1	1	1	----	----	----	----	----	----	----
2719	951	Propiophenone	1	1	1	----	----	----	----	----	----	----	----
2720	4217	Propiophenone, 4′-methyl-	1	1	2	1	----	1	----	----	----	----	----
2721	24373	Sorbose	2	1	----	----	----	----	----	----	----	----	----
2722	11501	Thujone	1	----	1	1	----	----	----	----	----	----	----
2723	4987	5,9-Undecadien-2-one, 6,10-dimethyl-	1	----	1	1	1	----	----	2	1	1	1
2724	3081	2-Undecanone	2	1	1	1	----	----	----	----	----	----	----
2725	4249	6-Undecanone	1	1	3	1	----	----	----	----	----	----	----
2726	22131	3,5,9-Undecatrien-2-one, 6,10-dimethyl-	1	----	1	1	1	1	----	----	1	----	----
		GROUP 7.—ALCOHOLS AND PHENOLS											
2727	14312	Allyl alcohol	1	1	----	----	----	----	----	----	----	----	----
2728	11683	*p*-Anol, dimer	----	----	----	----	1	----	----	----	----	----	----

TABLE 2.—*Relative effectiveness of materials tested as attractants for 10 insect species*—Continued

Item No.	Entomology No. (ENT-)	Material	Oriental fruit fly	Melon fly	Mediterranean fruit fly	Mexican fruit fly	Gypsy moth	Drosophila	European chafer	Pink bollworm	Boll weevil	House fly	
												Attractant	Arrestant
		ALCOHOLS AND PHENOLS—Continued											
2729	25339	Arachidonyl alcohol	2	2	2	2	1	----	----	----	----	1	----
2730	21615	Benzhydrol, *alpha-tert*-butyl-4,4′-dimethyl-	2	----	1	1	----	1	----	----	----	1	1
2731	1680	Benzyl alcohol	1	1	1	1	1	1	1	----	----	----	----
2732	21419	Benzyl alcohol, *p-tert*-butyl-	1	----	----	1	1	1	1	2	1	1	1
2733	5532	Benzyl alcohol, *alpha,alpha*-dimethyl-	----	----	1	----	----	----	----	----	----	----	----
2734	21992	Benzyl alcohol, *alpha*,2-dimethyl-	1	1	3	1	1	1	----	----	----	1	1
2735	21159	Benzyl alcohol, 2,4-dimethyl-	1	----	----	1	----	----	----	----	----	----	----
2736	21300	Benzyl alcohol, 3,4-dimethyl-	1	----	1	1	1	1	----	----	----	----	----
2737	19819	Benzyl alcohol, *alpha*-ethyl-	1	1	1	----	1	1	----	----	----	----	----
2738	21535	Benzyl alcohol, *p*-ethyl-	1	----	1	1	----	----	----	----	----	1	1
2739	24781	Benzyl alcohol, *alpha*-ethyl-*alpha*-methyl-	2	----	1	----	1	----	----	----	----	----	----
2740	24430	Benzyl alcohol, *alpha*-ethynyl-	1	1	1	1	1	----	----	----	----	----	----
2741	2936	Benzyl alcohol, *alpha*-methyl-	1	1	1	----	1	----	----	----	----	----	----
2742	21536	Benzyl alcohol, *o*-methyl-	1	----	1	1	1	1	----	----	----	1	1
2743	20570	Benzyl alcohol, *o*-methyl-*alpha*-propyl-	1	1	1	----	1	1	----	----	----	----	----
2744	20569	Benzyl alcohol, *p*-methyl-*alpha*-propyl-	3	1	1	1	1	1	----	1	1	----	----
2745	4237	Benzyl alcohol, *alpha*-propyl-	1	----	----	1	1	----	----	----	----	----	----
2746	116	*d*-Borneol	1	----	----	1	----	----	----	----	----	----	----
2747	11077	1,3-Butanediol	1	1	1	1	1	----	----	----	----	----	----
2748	31774	1,3-Butanediol, 2,2-dimethyl-	1	1	1	1	1	----	----	----	----	----	----
2749	7553	1,4-Butanediol	1	1	1	1	1	----	----	----	----	----	----
2750	959	2,3-Butanediol, *meso*-	----	----	----	----	1	----	----	----	----	----	----
2751	405	1-Butanol	1	1	1	----	----	1	----	----	----	----	----
2752	24190	1-Butanol, 2-methyl-	2	1	1	1	----	----	----	----	----	----	----
2753	24189	2-Butanol	1	----	----	----	----	1	1	----	----	----	----
2754	24793	2-Butanol, 4-cyclohexyl-	2	1	1	----	1	----	----	2	1	----	----
2755	20905	2-Butanol, 4-(*o*-hydroxyphenyl)-	2	1	1	----	----	1	----	----	----	----	----
2756	31843	2-Butanol, 4-(*p*-hydroxyphenyl)-	1	2	1	1	----	----	----	----	----	----	----
2757	21271	2-Butanol, 4-(*p*-isopropylphenyl)-	1	----	2	2	----	1	----	----	----	----	----
2758	24191	2-Butanol, 2-methyl-	1	----	----	----	----	----	----	----	----	----	----
2759	24192	2-Butanol, 2-methyl-4-phenyl-	2	----	1	----	----	----	----	----	----	----	----
2760	24792	2-Butanol, 3-methyl-4-phenyl-	2	----	1	----	----	----	----	----	----	----	----
2761	7552	3-Buten-1,2-diol	1	1	1	1	1	----	----	----	----	----	----
2762	30545	3-Buten-1-ol	1	2	1	1	1	----	----	----	----	----	----
2763	24770	3-Buten-2-ol, 4-(3-cyclohexen-1-yl)-	1	----	1	----	----	----	----	----	----	----	----
2764	23122	3-Buten-2-ol, 2-methyl-	1	----	1	1	1	----	----	----	1	----	----
2765	25084	3-Buten-2-ol, 4-(2,6,6-trimethyl-1-cyclohexen-1-yl)-	1	----	1	1	1	----	----	2	1	----	----
2766	1288	*tert*-Butyl alcohol	1	1	1	----	----	1	1	----	----	----	----
2767	23121	3-Butyn-2-ol, 2-methyl-	1	----	1	1	1	----	----	----	2	----	----
2768	24433	3-Butyn-2-ol, 2-phenyl-	----	----	1	1	1	----	----	1	1	----	----
2769	1514	Carvacrol	1	1	2	1	----	----	----	----	----	----	----
2770	3995	Catechol	1	1	1	----	----	----	----	----	----	----	----
2771	2178	Cedrol	1	----	----	----	----	----	----	----	----	----	----
2772	3112	Cholesterol	1	----	----	----	----	----	----	----	----	----	----
2773	949	Cinnamyl alcohol	1	1	1	2	----	----	1	2	1	----	----
2774	9552	*l*-Citronellol (Rhodinol)	2	----	3	1	----	----	2	1	1	1	----
2775	17283	*m*-Cresol, x-*tert*-butyl-	----	----	----	----	1	----	----	----	----	----	----
2776	17281	*m*-Cresol, x,x-di-*tert*-butyl-	----	----	----	----	1	----	----	----	----	----	----
2777	15481	*m*-Cresol, 4,6-di-*tert*-butyl-	----	----	----	----	1	----	----	----	----	----	----
2778	24210	*m*-Cresol, 5-ethyl-	2	2	----	----	----	----	----	----	----	----	----
2779	448	*o*-Cresol, 4-*tert*-pentyl-	----	----	----	----	1	----	----	----	----	----	----
2780	150	*p*-Cresol	1	1	1	----	----	----	----	----	----	----	----
2781	17063	*p*-Cresol, x,x-di-*tert*-butyl-	----	----	----	----	1	----	----	----	----	----	----
2782	18027	*p*-Cresol, 2,2′-methylenebis[6-*tert*-butyl-	2	----	1	1	1	----	----	----	----	----	----
2783	1172	Cyclohexanemethanol	1	----	1	1	----	----	----	----	----	----	----
2784	24789	Cyclohexanemethanol, 2,4,6-trimethyl-	2	----	1	----	----	----	----	----	----	----	----
2785	40	Cyclohexanol	1	1	1	----	----	----	----	----	----	----	----
2786	24480	Cyclohexanol, 4-*tert*-butyl-1-ethynyl-	1	----	2	1	----	----	----	----	----	----	----
2787	24895	Cyclohexanol, 1-ethyl-	1	----	1	1	----	----	----	1	1	----	----
2788	7064	Cyclohexanol, 1-ethynyl-	----	----	1	1	1	----	----	1	1	----	----

TABLE 2.—*Relative effectiveness of materials tested as attractants for 10 insect species*—Continued

Item No.	Entomology No. (ENT-)	Material	Oriental fruit fly	Melon fly	Mediterranean fruit fly	Mexican fruit fly	Gypsy moth	Drosophila	European chafer	Pink bollworm	Boll weevil	House fly	
												Attractant	Arrestant
		ALCOHOLS AND PHENOLS—Continued											
2789	7113	Cyclohexanol, 1,1′-ethynylenedi-	----	----	1	1	1	----	----	2	1	----	----
2790	25180	Cyclohexanol, 4,4′-isopropylidenedi-	1	2	1	1	----	----	----	2	----	1	1
2791	13205	Cyclohexanol, 1-phenyl-	1	1	2	1	----	----	----	----	----	----	----
2792	1646	Cyclohexanol, 3,3,5-trimethyl-	1	----	1	----	----	----	----	----	----	----	----
2793	25140	Cyclohexanol, 1-vinyl-	1	1	1	1	1	----	----	1	1	----	----
2794	24787	3-Cyclohexene-1-methanol	1	----	1	----	1	----	----	2	1	----	----
2795	21743	3-Cyclohexene-1-methanol, 1-methyl-	1	----	1	----	----	1	----	----	----	----	----
2796	21913	3-Cyclohexene-1-methanol, 6-methyl-	1	----	3	1	----	1	----	----	----	1	1
2797	30085	3-Cyclohexene-1-methanol, *alpha,alpha*,6-trimethyl-	1	----	3	1	1	1	----	----	1	1	1
2798	24788	3-Cyclohexene-1-methanol, 2,4,6-trimethyl-	2	----	1	----	1	----	----	2	1	----	----
2799	25153	2-Cyclohexen-1-ol, 1,1′-ethynylenebis-[3,5,5-trimethyl-	1	1	1	1	----	1	----	----	----	----	----
2800	25264	Cyclopentanol	1	1	1	1	----	----	----	1	----	1	----
2801	25148	Cyclopentanol, 1,1′-ethynylenedi-	1	1	1	1	1	1	----	2	1	----	----
2802	24049	2-Cyclopenten-1-ol	1	----	1	----	----	----	----	----	----	----	----
2803	20440	*p*-Cymen-7-ol	1	1	1	1	1	1	1	1	1	----	----
2804	13226	1,9-Decadiene-4,7-diol, 4-allyl-7-methyl-	1	1	1	1	1	----	----	----	----	----	----
2805	12135	4,6-Decanediol, 5-ethyl-	1	----	----	1	1	----	----	----	----	----	----
2806	24974	4-Decanol, 4,7-dimethyl-	3	1	2	1	1	----	----	2	1	----	----
2807	24975	4-Decanol, 2,4,7,9-tetramethyl-	1	1	1	1	----	----	----	1	1	----	----
2808	2173	Decyl alcohol	1	2	1	1	----	----	----	----	----	----	----
2809	7159	5-Decyn-4,7-diol, 2,4,7,9-tetramethyl-	1	1	2	2	1	----	----	----	----	----	----
2810	25087	6,10-Dodecadien-1-yn-3-ol, 3,7,11-trimethyl-	1	----	1	1	1	----	----	2	----	----	----
2811	10519	1,6,10-Dodecatrien-3-ol, 3,7,11-trimethyl-	1	----	1	2	1	----	----	1	1	1	1
2812	309	Dodecyl alcohol	1	1	1	1	----	----	----	----	----	----	----
2813	25193	6-Dodecyn-5,8-diol, 5,8-diethyl-	1	1	1	1	1	----	----	----	----	----	----
2814	210	Elemol	2	1	----	----	----	----	----	----	----	----	----
2815	24222	Ethenol, 2-phenyl-	----	----	----	----	1	----	----	----	----	----	----
2816	1706	Ethyl alcohol	1	----	----	----	----	1	----	2	----	----	----
2817	3050	Ethylene glycol	1	1	1	----	----	----	----	----	----	----	----
2818	733	Fenchyl alcohol	1	----	1	1	----	----	----	----	----	----	----
2819	206	Geraniol	2	1	3	1	----	1	2	1	1	----	----
2820	24246	Geraniol, *trans*-	1	1	1	----	----	----	----	----	----	----	----
2821	91	Glycerol	1	1	1	----	----	1	----	----	----	----	----
2822	20002	1,5,9-Hendecatrien-4-ol, 6,10-dimethyl-	3	----	1	----	----	1	----	----	----	----	----
2823	24896	2,6-Heptadien-4-ol, 2,4-dimethyl-	1	----	1	1	----	----	----	----	----	----	----
2824	25069	2-Heptanol, 6-methyl-	1	----	1	1	1	----	----	2	1	----	----
2825	21994	3-Heptanol	2	1	2	1	----	1	----	----	----	----	----
2826	24976	3-Heptanol, 3-ethyl-	1	1	1	1	1	----	----	2	1	----	----
2827	25147	4-Heptanol, 4-ethyl-2,6-dimethyl-	2	2	3	1	1	----	----	2	1	----	----
2828	25145	1-Hepten-3-ol, 3-ethyl-5-methyl-	1	1	3	1	1	----	----	1	1	----	----
2829	24897	1-Hepten-3-ol, 2,3,6-trimethyl-	1	----	3	1	----	----	----	----	----	----	----
2830	25074	5-Hepten-2-ol, 6-methyl-	1	----	1	1	1	----	----	2	1	----	----
2831	14193	1,2-Hexadecanediol	1	1	1	1	2	----	----	----	----	----	----
2832	755	1-Hexadecanol	1	1	1	1	----	----	----	----	----	----	----
2833	25090	1-Hexadecen-3-ol, 3,7,11,15-tetramethyl-	1	----	1	1	----	----	----	1	1	----	----
2834	31772	2-Hexadecen-1-ol, *trans*-	1	1	1	1	1	----	----	----	----	----	----
2835	30249	2,4-Hexadien-1-ol	1	1	1	1	1	----	----	----	----	1	1
2836	375	1,3-Hexanediol, 2-ethyl-	1	1	1	1	1	1	----	----	----	----	----
2837	3307	1,6-Hexanediol	----	----	----	----	1	----	----	----	----	----	----
2838	11557	2,5-Hexanediol	----	----	----	----	1	----	----	----	----	----	----
2839	20685	2,5-Hexanediol, 2,5-dimethyl-	1	1	1	----	1	1	----	----	----	----	----
2840	14311	1,2,6-Hexanetriol	1	----	1	1	1	----	----	----	----	----	----
2841	940	1-Hexanol, 2-ethyl-	1	1	1	1	----	1	----	----	----	----	----
2842	23407	2-Hexanol, 2,5-dimethyl-	2	1	2	1	----	----	----	----	----	----	----
2843	24973	3-Hexanol, 3,5-dimethyl-	1	1	1	1	1	----	----	2	1	----	----
2844	25142	1-Hexen-3-ol, 3,5-dimethyl-	1	1	1	1	1	----	----	2	1	----	----
2845	25091	3-Hexen-1-ol	1	----	1	1	1	----	----	1	1	----	----
2846	8157	Hexyl alcohol	1	1	1	----	----	1	1	----	----	----	----

TABLE 2.—*Relative effectiveness of materials tested as attractants for 10 insect species*—Continued

Item No.	Entomology No. (ENT-)	Material	Oriental fruit fly	Melon fly	Mediterranean fruit fly	Mexican fruit fly	Gypsy moth	Drosophila	European chafer	Pink bollworm	Boll weevil	House fly	
												Attractant	Arrestant
		ALCOHOLS AND PHENOLS—Continued											
2847	14500	3-Hexyn-2,5-diol, 2,5-dimethyl-	1	1	1	1	1	----	----	----	1	----	----
2848	23415	3-Hexyn-2,5-diol, 2,5-diphenyl-	----	----	1	1	1	----	----	----	1	----	----
2849	25134	1-Hexyn-3-ol	1	1	1	1	1	----	----	1	1	----	----
2850	14113	Isoborneol	2	----	1	----	----	----	----	----	----	----	----
2851	1777	Isobutyl alcohol	1	1	1	----	----	1	----	----	----	----	----
2852	15288	Isopentyl alcohol	2	----	1	----	----	1	----	----	----	----	----
2853	1636	Isopropyl alcohol	2	2	----	----	----	1	----	----	----	----	----
2854	942	Linaloöl	1	----	3	1	----	1	----	2	----	----	----
2855	24709	*p*-Menthane-1,2-diol	----	----	1	1	1	----	1	1	1	----	----
2856	24710	*p*-Menthane-2,3-diol	----	----	1	1	1	----	----	2	1	----	----
2857	24711	*p*-Menthane-3,4-diol	----	----	1	1	1	----	----	1	1	----	----
2858	8161	Menthol	1	----	2	1	----	----	----	----	----	----	----
2859	409	Methanol	1	----	----	----	----	1	----	----	----	1	1
2860	106	1-Naphthol	1	1	1	----	----	----	2	1	----	----	----
2861	81	2-Naphthol	1	1	1	----	----	----	----	----	----	----	----
2862	5563	2-Naphthol, 1,2,3,4-tetrahydro-	1	----	----	1	----	----	----	----	----	----	----
2863	24898	1,7-Nonadien-4-ol, 4,8-dimethyl-	1	----	3	1	----	----	----	----	----	----	----
2864	5949	2,4-Nonanediol	1	1	1	1	1	----	----	----	----	----	----
2865	14508	2-Nonanol, 5-ethyl-	2	----	3	1	----	1	----	----	----	----	----
2866	24778	3-Nonanol, 3-methyl-	1	----	1	----	1	----	----	1	----	----	----
2867	24900	1-Nonen-3-ol, 3-methyl-	1	----	1	1	----	----	----	1	1	----	----
2868	24899	7-Nonen-4-ol, 4,8-dimethyl-	2	----	3	1	----	1	----	----	----	----	----
2869	3962	Nonyl alcohol	1	1	1	1	----	----	----	----	----	----	----
2870	24777	1-Nonyn-3-ol, 3-methyl-	1	----	1	----	1	----	----	1	1	----	----
2871	31144	9,12-Octadecadien-1-ol	1	1	1	1	1	----	----	----	1	----	----
2872	31773	1,12-Octadecanediol	1	1	1	1	1	----	----	----	----	----	----
2873	31145	9,12,15-Octadecatrien-1-ol	2	2	1	1	1	----	----	----	----	----	----
2874	7620	9-Octadecen-1-ol	1	1	1	1	1	----	----	----	----	----	----
2875	25076	3,6-Octadien-1-ol, 3,7-dimethyl- and 6-Octen-1-ol, 7-methyl-3-methylene-	1	----	1	1	1	1	----	2	1	1	----
2876	21881	4,6-Octadien-1-ol	1	----	1	----	----	----	----	----	----	----	----
2877	5916	2,4-Octanediol, 3-ethyl-	2	1	1	1	1	----	----	----	----	----	----
2878	24712	2,7-Octanediol, 2,6-dimethyl-	----	----	1	1	1	----	----	1	1	----	----
2879	25146	2,7-Octanediol, 2,7-dimethyl-	1	1	1	1	1	1	----	1	1	----	----
2880	12196	3,5-Octanediol, 2,7-dimethyl-	----	----	----	----	1	----	----	----	----	----	----
2881	30536	3,6-Octanediol, 3,6-diethyl-	2	1	1	1	----	----	----	----	----	----	----
2882	19958	1-Octanol, 2-butyl-	1	1	1	1	----	1	----	----	----	----	----
2883	11222	1-Octanol, 3,7-dimethyl-	1	1	1	----	----	----	----	----	----	----	----
2884	5598	2-Octanol	2	1	3	1	----	----	----	----	----	----	----
2885	24902	2-Octanol, 2,6-dimethyl-	1	----	3	1	----	----	----	----	----	----	----
2886	24901	2-Octanol, 2-methyl-	1	----	1	1	----	----	----	----	----	----	----
2887	23412	3-Octanol, 3,6-dimethyl-	1	----	3	1	----	----	----	----	----	----	----
2888	24903	3-Octanol, 3,7-dimethyl-	1	----	3	1	1	----	----	2	1	1	----
2889	24904	3-Octanol, 3-methyl-	1	----	2	1	----	----	----	----	----	----	----
2890	31181	2,4,6-Octatrien-1-ol	----	----	----	----	1	----	----	----	----	----	----
2891	24905	4-Octen-3-ol, 2,6-dimethyl-	1	----	2	1	----	----	----	----	----	----	----
2892	24782	5-Octen-3-ol, 3,6-dimethyl-	1	----	2	----	----	----	----	----	----	----	----
2893	25080	6-Octen-1-ol, 3,7-dimethyl-	1	----	1	1	1	----	1	1	----	----	----
	25076	6-Octen-1-ol, 7-methyl-3-methylene- and 3,6-octadien-1-ol, 3,7-dimethyl- (*See* item 2875.)											
2894	24713	6-Octen-2-ol, 3,7-dimethyl-	----	----	1	1	1	----	----	1	1	----	----
2895	24906	6-Octen-3-ol, 3,7-dimethyl-	1	----	3	1	----	----	----	1	1	----	----
2896	25065	6-Octen-1-yn-3-ol, 3,7-dimethyl-	1	----	2	1	1	----	----	2	1	----	----
2897	2169	Octyl alcohol	1	1	1	1	----	1	----	----	----	----	----
2898	30543	4-Octyne-3,6-diol, 3,6-diethyl-	1	1	1	1	----	----	----	----	----	----	----
2899	13180	4-Octyne-3,6-diol, 3,6-diisopropyl-2,7-dimethyl-	1	1	1	2	1	1	----	----	----	----	----
2900	7312	4-Octyne-3,6-diol, 3,6-dimethyl-	1	1	1	1	1	----	----	----	----	----	----
2901	25150	4-Octyne-3,6-diol, 2,3,6,7-tetramethyl-	1	1	1	1	1	1	----	1	1	----	----
2902	24618	1-Octyn-3-ol, 3-ethyl-	1	----	----	1	----	----	----	----	----	----	----
2903	23954	Orcinol	1	1	----	1	----	----	----	----	----	----	----
2904	3317	1,2-Pentanediol	1	1	1	2	1	----	----	----	----	----	----

TABLE 2.—*Relative effectiveness of materials tested as attractants for 10 insect species*—Continued

Item No.	Entomology No. (ENT-)	Material	Oriental fruit fly	Melon fly	Mediterranean fruit fly	Mexican fruit fly	Gypsy moth	Drosophila	European chafer	Pink bollworm	Boll weevil	House fly	
												Attractant	Arrestant
		ALCOHOLS AND PHENOLS—Continued											
2905	2706	1,3-Pentanediol, 2,2,4-trimethyl-					1		1				
2906	3318	1,5-Pentanediol	1		1	1	1	1		2	1		
2907	11547	2,4-Pentanediol					1						
2908	20050	1,3,5-Pentanetriol	1			1	1						
2909	1293	1-Pentanol	2	1	1	1		1	1				
2910	21997	1-Pentanol, 2-methyl-	1	1	1	1		1				1	1
2911	11231	1-Pentanol, 5-phenyl-	1		1	1							
2912	24907	2-Pentanol, 2,4,4-trimethyl-	1		1	1				1	1		
2913	24335	3-Pentanol	1										
2914	30048	3-Pentanol, 3-ethyl-	1	1	1	1							
2915	24336	3-Pentanol, 3-methyl-5-phenyl-	1	1	1								
2916	21916	3-Pentanol, 1-phenyl-	2		1	1		1				1	1
2917	25136	1-Penten-3-ol, 3 methyl-	1	1	2	1	1	1		1	1		
2918	21608	3-Penten-1-ol	1		1	1							
2919	25135	1-Pentyn-3-ol, 4-methyl-	1	1	1	1	1			2	1		
2920	744	Phenethyl alcohol	1	1	1			1					
2921	2949	Phenethyl alcohol, *alpha,alpha*-dimethyl-	1	1	1	1	1			1	1		
2922	11510	Phenethyl alcohol, *alpha*-ethyl-	1	2	1	1							
2923	1774	Phenethyl alcohol, *p*-isopropyl-				1							
2924	21185	Phenethyl alcohol, *alpha-alpha*,2,4-tetramethyl-	1			1		1					
2925	1814	Phenol	1	2									
2926	17107	Phenol, *o*-allyl-	1			1							
2927	126	Phenol, *p-tert*-butyl-	1	1	1								
2928	31291	Phenol, 2-*tert*-butyl-6-isopropyl-	1	1	3	1						1	1
2929	25190	Phenol, 4-*tert*-butyl-2-(*alpha*-methylbenzyl)-	1	1	1	1	1			1	2		
2930	460	Phenol, *p*-(1,1-dimethylpropyl)-	1		1	1							
2931	18550	Phenol, *o*-isopropyl-	1	1	1	1							
2932	21991	Phenol, *o*-(2-methylallyl)-	1	1	1	1		1				1	1
2933	8848	Phloroglucinol	1	1									
2934	24344	Phytol	2	1									
2935	1898	1,2-Propanediol	1	1	1	1	1						
2936	1851	1,3-Propanediol	1	1									
2937	3775	1,3-Propanediol, 2-butyl-2-ethyl-	1	1	1	1	1						
2938	24844	1,3-Propanediol, 2-methyl-2-propyl	1	1	1	1	1	1					
2939	20879	1-Propanol, 2,2-dimethyl-					1	1					
2940	2067	1-Propanol, 3-phenyl-	1	1	1	1							
2941	2677	2-Propen-1-ol, 2-methyl-	1		1	1							
2942	16115	Propyl alcohol	1	2	1			1					
2943	24359	2-Propyn-1-ol	1	1									
2944	24363	Pyrocatechol, 4-*tert*-butyl-	2	1									
2945	709	Pyrogallol	1	1	2								
2946	3996	Resorcinol	1	1	1								
2947	3990	Saligenin	1	1	1	2							
2948	3927	Santalol	2	1									
2949	766	Sorbitol	1	1	1								
2950	519	Terpineol	2	1	1	1							
2951	1762	Terpin hydrate	1		1	1							
2952	25152	7-Tetradecyne-6,9-diol, 6,9-diethyl-	1	1	1	1	1	1		1	1		
2953	708	Thymol	1	1	1	1							
2954	14932	*p*-Toluhydroquinone	1	1	1								
2955	23972	6-Tridecanol, 3,9-diethyl-	1			1							
2956	6259	10-Undecen-1-ol			1								
2957	330	Undecyl alcohol	1	1	1	1							
2958	21372	*m*-Xylene-*alpha,alpha'*-diol, 4,6-dimethyl-	1		1	1		1				1	1
2959	25222	*p*-Xylene-*alpha,alpha'*-diol	1	1	2							1	
2960	1552	3,4-Xylenol	3		1	1							
2961	1553	3,5-Xylenol	3		1	1							

TABLE 2.—*Relative effectiveness of materials tested as attractants for 10 insect species*—Continued

Item No.	Entomology No. (ENT–)	Material	Oriental fruit fly	Melon fly	Mediterranean fruit fly	Mexican fruit fly	Gypsy moth	Drosophila	European chafer	Pink bollworm	Boll weevil	House fly	
												Attractant	Arrestant
		GROUP 8.—NITROGEN-CONTAINING COMPOUNDS											
2962	2060	Acetamide	1	2	----	----	----	----	----	----	----	----	----
2963	2182	Acetamide, *N,N*-diethyl-	1	1	----	----	----	----	----	----	----	----	----
2964	2828	Acetamide, *N,N*-diisopropyl-	----	----	1	1	----	----	----	----	----	----	----
2965	15276	Acetamide, *N,N*-dimethyl-	1	2	----	1	----	----	----	----	----	----	----
2966	21879	Acetamide, 2-[2-(2-ethoxyethoxy)-ethoxy]-*N*-isobutyl-	2	----	1	----	----	----	----	----	----	----	----
2967	21864	Acetamide, 2-(2-ethoxyethoxy)-*N*-isobutyl-	1	----	1	----	----	----	----	----	----	----	----
2968	2836	Acetamide, *N*-(2-hydroxyethyl)-	1	2	----	----	----	1	----	----	----	----	----
2969	2827	Acetamide, *N*-isopropyl-	----	----	1	1	----	----	----	----	----	----	----
2970	11532	Acetamide, *N*-(2-methoxyethyl)-	1	1	----	----	----	----	----	----	----	----	----
2971	18019	Acetamide, *N*-methyl-	1	----	----	1	----	----	----	----	----	----	----
2972	16909	Acetamide, *N*-(1-naphthyl)-	1	2	----	----	----	----	----	----	----	----	----
2973	31624	Acetamide, 2-phenyl-*N*-(2-propyl-4,5-methylenedioxyphenyl)-	1	1	1	----	----	----	----	----	----	----	----
2974	2825	Acetamide, *N*-propyl-	----	----	1	1	----	----	----	----	----	----	----
2975	24144	Acetamide, salicylidene-	1	1	----	----	----	----	----	----	----	----	----
2976	1045	Acetanilide	1	1	----	----	----	----	----	----	----	----	----
2977	2484	Acetanilide, *N*-butyl-	----	----	1	1	----	----	----	----	----	----	----
2978	31362	Acetanilide, 3′,4′-dichloro-	----	----	----	----	1	----	----	----	----	----	----
2979	5523	Acetanilide, *N*-ethyl-	2	1	----	----	----	----	----	----	----	----	----
2980	18873	Acetanilide, 4′-formyl-	1	1	----	----	----	----	----	----	----	----	----
2981	5528	Acetanilide, *N*-isopentyl-	1	----	----	1	----	----	----	----	----	----	----
2982	3341	Acetanilide, *N*-isopropyl-	1	1	1	1	----	----	----	----	----	----	----
2983	30798	Acetanilide, 2,2,2,4′-tetrachloro-	1	2	1	2	----	----	----	----	----	----	----
2984	30800	Acetanilide, 2,2,2-trichloro-4′-sulfamoyl-	1	1	1	1	----	----	----	----	----	----	----
2985	799	*o*-Acetanisidide	1	1	----	----	----	----	----	----	----	----	----
2986	21296	Acetic acid, (2-benzothiazolylthio)-, ethyl ester	1	----	1	1	----	1	----	----	----	----	----
2987	7371	Acetic acid, cyano-, 4-methylcyclohexyl ester	1	1	1	1	----	----	----	----	----	----	----
2988	31297	Acetic acid, *o*-nitrophenyl-	1	1	1	1	----	----	----	----	----	1	1
2989	327	Acetonitrile	1	2	----	----	----	----	----	----	----	----	----
2990	30370	Acetonitrile, [5-(chloromethyl)-2,4-xylyl]-	1	----	1	1	1	----	----	----	----	----	----
2991	23882	Acetonitrile, 3,4-dimethoxyphenyl-	3	1	1	----	----	----	----	----	----	----	----
2992	787	*o*-Acetophenetidide	1	1	----	----	----	----	----	----	----	----	----
2993	2440	Acetophenone, 6′-*tert*-butyl-2′,4′-dimethyl-3′,5′-dinitro-	1	1	1	----	----	----	----	----	----	----	----
2994	21210	2′,4′-Acetoxylidide	1	1	----	----	----	----	----	----	----	----	----
2995	15279	Acridine	1	----	1	2	----	----	----	----	----	----	----
2996	4119	Acrylamide	1	----	----	----	----	----	----	----	----	----	----
2997	25002	Acrylamide, *N-tert*-butyl-	1	1	1	1	----	----	----	----	----	----	----
2998	30121	Acrylamide, *N,N*-diethyl-3-(3,4-methylenedioxyphenyl)-2-phenyl-	1	----	1	1	----	----	----	----	----	1	1
2999	54	Acrylonitrile	1	2	----	----	----	----	----	----	----	----	----
3000	6485	Adipamic acid, *N,N*-dipropyl-, methyl ester	1	1	2	1	----	----	----	----	----	----	----
3001	8908	DL-Alanine	1	----	----	1	----	----	----	----	----	----	----
3002	25186	DL-Alanine, ethyl ester	1	1	1	1	----	----	----	----	----	----	----
3003	18436	DL-Alanine, 3-phenyl-	1	1	----	----	----	----	----	----	----	----	----
3004	23214	Allylamine	1	1	----	----	1	----	----	----	----	----	----
3005	25100	Ammonium compound, benzyldodecyldimethyl-cyclopentanecarboxylate salt	----	----	----	1	1	----	----	----	----	----	----
3006	25102	Ammonium compound, (*p*-chlorobenzyl)-dimethyl{2-{2-[*p*-(1,1,3,3-tetramethylbutyl)phenoxy]ethoxy}ethyl}-chloride	1	1	1	2	1	----	----	----	----	----	----
3007	25171	Ammonium compound, dodecyltrimethyl-chloride (33 percent)	----	----	----	----	1	----	----	2	----	----	----
3008	25172	Ammonium compound, dodecyltrimethyl-chloride (50 percent)	1	1	----	----	1	----	----	2	----	----	----

TABLE 2.—*Relative effectiveness of materials tested as attractants for 10 insect species*—Continued

Item No.	Entomology No. (ENT–)	Material	Oriental fruit fly	Melon fly	Mediterranean fruit fly	Mexican fruit fly	Gypsy moth	Drosophila	European chafer	Pink bollworm	Boll weevil	House fly	
												Attractant	Arrestant
		NITROGEN-CONTAINING COMPOUNDS—Continued											
3009	25175	Ammonium compound, dodecyl(and tetradecyl)trimethyl chloride					1						
3010	25173	Ammonium compound, hexadecyltrimethyl chloride					1			1			
3011	25179	Ammonium compound, hexadecyl(and octadecyl)trimethyl chloride	2	1	1		1			1			
3012	30568	Ammonium compound, (4-hydroxy-5-isopropyl-2-methylphenyl)trimethyl chloride, 1-piperidinecarboxylate					1						
3013	25176	Ammonium compound, octadecadienyl-(and octadecenyl)trimethyl chloride					1						
3014	25177	Ammonium compound, octadecenyl(and hexadecyl)trimethyl chloride					1						
3015	25174	Ammonium compound, octadecyltrimethyl chloride					1			1			
3016	25112	Ammonium compound, tetrabutyl iodide					1						
3017	23955	Ammonium compound, tetraethyl bromide	1			1	1						
3018	24479	Ammonium compound, tetraethyl hydroxide	1	1									
3019	24396	Ammonium compound, tetrakis(2-hydroxyethyl) hydroxide	1	2									
3020	24161	Ammonium compound, tetrapropyl hydroxide					1						
3021	30430	Ammonium compound, trimethyl(*o*-methylbenzyl) bromide	1	1	2	1							
3022	24162	Ammonium compound, trimethylphenyl hydroxide	1	1									
3023	8542	Ammonium thiocyanate	3	3	2	1							
3024	3053	Aniline	1	1									
3025	1538	Aniline, *N*-benzylidene-	1			1							
3026	31838	Aniline, *N,N*-bis(2-chloroethyl)-	1	1	1				1				
3027	30813	Aniline, *N*-butyl-2,4-dinitro-	2	2	2	1							
3028	30814	Aniline, *N-sec*-butyl-2,4-dinitro-	2	1	2	1							
3029	16637	Aniline, 2,5-dimethoxy-	2	1					1	2	2		
3030	17284	Aniline, *N,N*-dimethyl-	1	1					1				
3031	30825	Aniline, 2,4-dinitro-*N*-pentyl-	2	1	2	2							
3032	30811	Aniline, 2,4-dinitro-*N*-propyl-	1	2	2	1							
3033	15346	Aniline, *N*-ethyl-	1	1									
3034	30796	Aniline, *N*-methyl-2,4-dinitro-	2	1	2	1							
3035	31623	Aniline, 4,5-methylenedioxy-2-propyl-	1	1	1								
3036	31691	Aniline, *N*-(1-piperonylethyl)-	1	1	1	2							
3037	21064	Aniline, 2,4,6-tribromo-	1			1							
3038	17012	*p*-Anisamide, *N*,N-diethyl-					1		1	1	1		
3039	8584	*o*-Anisidine	1										
3040	1933	*o*-Anisidine, 5-chloro-	1			1							
3041	12119	*o*-Anisidine, 5-methyl-	2										
3042	2392	*p*-Anisidine	1										
3043	2439	Anisole, 6-*tert*-butyl-3-methyl-2,4-dinitro-	2	1	1								
3044	230	Anisole, *o*-nitro-	2	1		1							
3045	189	Anisole, *p*-nitro-	1	1									
3046	2408	Anthranilic acid	1										
3047	3444	Anthranilic acid, *sec*-butyl ester	1		1	1							
3048	2377	Anthranilic acid, ethyl ester	1		1								
3049	1022	Anthranilic acid, methyl ester	1			1			1				
3050	30858	Anthranilic acid, *N*-(*p*-chlorobenzoyl)-	1	1	1	1							
3051	30820	Anthranilic acid, *N*-(ethoxyoxalyl)-	1	2	1	1							
3052	3340	Anthranilic acid, *N*-methyl-, methyl ester	2	1	1	1							
3053	30011	Anthranilic acid, *N,N*-oxalyldi-								2	1		
3054	24165	Arginine	1	1									
3055	3280	Asparagine	2		2	1							

TABLE 2.—*Relative effectiveness of materials tested as attractants for 10 insect species*—Continued

Item No.	Entomology No. (ENT-)	Material	Oriental fruit fly	Melon fly	Mediterranean fruit fly	Mexican fruit fly	Gypsy moth	Drosophila	European chafer	Pink bollworm	Boll weevil	House fly	
												Attractant	Arrestant
		NITROGEN-CONTAINING COMPOUNDS—Continued											
3056	18471	DL-Aspartic acid	1	----	----	1	----	----	----	----	----	----	----
3057	21017	Barbituric acid, 5-piperonyl-	1	----	----	1	----	1	----	----	----	----	----
3058	21018	Barbituric acid, 5-piperonyl-2-thio-	1	----	----	1	----	1	----	----	----	----	----
3059	30776	Benzaldehyde, *o*-chloro-, semicarbazone	1	----	----	1	----	----	----	----	----	----	----
3060	5886	Benzaldehyde, *p*-diethylamino-	2	1	----	----	----	----	----	----	----	----	----
3061	15337	Benzaldehyde, *p*-dimethylamino-	1	1	----	----	----	----	----	----	----	----	----
3062	8906	Benzaldehyde, *m*-nitro-	1	1	----	----	----	----	----	----	----	----	----
3063	2415	Benzaldehyde, *o*-nitro-	1	1	----	1	----	----	----	----	----	----	----
3064	30801	Benzaldehyde, *p*-nitro-, thiosemicarbazone	2	2	2	1	----	----	----	----	----	----	----
3065	1031	Benzamide	1	2	----	----	----	----	----	----	----	----	----
3066	25260	Benzamide, *N*-allyl-*o*-(methoxycarbonyl)-	2	1	1	1	----	----	----	1	----	1	----
3067	20299	Benzamide, *o*-bromo-*N*,*N*-diethyl-	----	----	----	----	1	----	----	----	----	----	----
3068	30335	Benzamide, *N*-butyl-*p*-isopropyl-	----	----	----	----	1	----	----	----	----	----	----
3069	30331	Benzamide, *N*-*sec*-butyl-*p*-isopropyl-	----	----	----	----	1	----	----	----	----	----	----
3070	14147	Benzamide, *o*-chloro-*N*,*N*-diethyl-	----	----	1	----	----	----	----	----	----	----	----
3071	30182	Benzamide, *N*,*N*-dibutyl-*p*-isopropyl-	1	1	1	1	1	----	----	----	----	1	1
3072	1197	Benzamide, *N*,*N*-diethyl-	1	----	----	----	----	----	----	----	----	----	----
3073	30259	Benzamide, *N*,*p*-diisopropyl-	----	----	----	----	1	----	----	----	----	----	----
3074	2481	Benzamide, *N*,*N*-diphenyl-	----	----	----	----	----	----	----	----	1	----	----
3075	20297	Benzamide, *o*-ethoxy-*N*,*N*-diethyl-	1	----	1	1	----	1	----	----	----	----	----
3076	20298	Benzamide, *p*-ethoxy-*N*,*N*-diethyl-	1	----	----	----	----	1	----	----	----	----	----
3077	30223	Benzamide, *N*-ethyl-*p*-isopropyl-	1	----	2	----	1	----	----	----	----	----	----
3078	30180	Benzamide, *p*-isopropyl-*N*,*N*-dimethyl-	1	----	1	1	1	----	----	----	----	1	1
3079	30181	Benzamide, *p*-isopropyl-*N*,*N*-dipropyl-	1	1	1	1	1	----	----	----	----	1	1
3080	30219	Benzamide, *p*-isopropyl-*N*-methyl-	----	----	----	----	1	----	----	----	----	----	----
3081	30438	Benzamide, *p*-isopropyl-*N*-pentyl-	----	----	----	----	1	----	----	----	1	----	----
3082	30016	Benzamide, *N*,*N*-*p*-phenylenebis-	----	----	----	----	1	----	----	----	1	----	----
3083	30210	Benzamide, *N*,*N*,*p*-triisopropyl-	1	1	1	1	1	----	----	----	----	1	1
3084	30012	Benzanilide, 4′-bromo-	----	----	----	----	1	----	----	2	1	----	----
3085	19781	Benzanilide, *N*-butyl-4-ethoxy-	----	----	1	----	----	1	----	----	----	----	----
3086	30843	Benzanilide, 4′-chloro-	1	1	1	1	----	----	----	----	----	----	----
3087	9054	Benzene, 1-bromo-3-nitro-	1	----	1	1	----	----	----	----	----	----	----
3088	3268	Benzene, 1,2-dichloro-4-nitro-	1	----	----	1	----	----	----	----	----	----	----
3089	24179	Benzene, 1,4-dimethoxy-2-nitro-	2	2	----	----	----	----	----	----	----	----	----
3090	4857	Benzene, 1-iodo-2-nitro-	1	----	1	1	----	----	----	----	----	----	----
3091	15390	Benzene, 1-iodo-3-nitro-	1	----	----	1	----	----	----	----	----	----	----
3092	31622	Benzene, 1,2-methylenedioxy-4-nitro-5-propyl-	2	2	1	----	----	----	----	----	----	----	----
3093	1239	Benzene, nitro-	1	1	1	1	----	----	1	----	----	----	----
3094	30850	Benzenesulfonamide, *N*-benzyl-	1	1	1	1	----	----	----	----	----	----	----
3095	30816	Benzenesulfonamide, *p*-bromo-*N*-butyl-	----	----	----	1	----	----	----	----	----	----	----
3096	17741	Benzenesulfonamide, *p*-chloro-*N*,*N*-dimethyl-	----	----	1	----	----	----	----	----	----	----	----
3097	31621	Benzenesulfonanilide, 3,4-methylenedioxy-6-propyl-	1	2	1	----	----	----	----	----	----	----	----
3098	31626	Benzenesulfonanilide, *N*-methyl-4′,5′-methylenedioxy-2-propyl-	1	1	1	1	----	----	----	----	----	----	----
3099	20048	Benzoic acid, *m*-amino-, isopropyl ester	----	----	----	----	1	1	----	----	----	----	----
3100	2436	Benzoic acid, *p*-amino-	1	1	----	----	----	----	----	----	----	----	----
3101	30015	Benzoic acid, *p*-benzamido-, ethyl ester	----	----	----	----	----	----	----	1	1	----	----
3102	21063	Benzoic acid, *p*-hydrazino-	1	----	----	1	----	1	----	----	----	----	----
3103	24184	Benzonitrile	1	1	----	----	----	----	1	----	----	----	----
3104	24185	Benzonitrile, *p*-amino-	1	1	----	----	----	----	----	----	----	----	----
3105	492	Benzonitrile, *p*-chloro-	1	----	----	1	----	----	----	----	----	----	----
3106	30782	Benzophenone, 4,4′-dichloro-, oxime	----	----	----	1	----	----	----	----	----	----	----
3107	30788	Benzophenone, semicarbazone	1	1	1	1	----	----	----	----	----	----	----
3108	21165	Benzothiazole, 2-(allylthio)-	1	----	----	1	----	1	----	----	----	----	----
3109	21166	Benzothiazole, 2-(benzylthio)-	1	----	----	1	----	1	----	----	----	----	----
3110	30200	Benzothiazole, 2-(2-hydroxyethoxy)-	----	----	----	----	1	----	----	----	----	----	----

TABLE 2.—*Relative effectiveness of materials tested as attractants for 10 insect species*—Continued

Item No.	Entomology No. (ENT-)	Material	Oriental fruit fly	Melon fly	Mediterranean fruit fly	Mexican fruit fly	Gypsy moth	Drosophila	European chafer	Pink bollworm	Boll weevil	House fly	
												Attractant	Arrestant
		NITROGEN-CONTAINING COMPOUNDS—Continued											
3111	21187	Benzothiazole, 2-(2-hydroxyethylthio)-, acetate	1	----	----	1	----	1	----	----	----	1	1
3112	985	Benzothiazole, 2-mercapto-	1	----	----	1	----	----	----	----	----	----	----
3113	21167	Benzothiazole, 2-(propylthio)-	1	----	----	1	----	1	----	----	----	----	----
3114	5743	Benzoxazole	1	1	----	----	----	----	----	----	----	----	----
3115	19563	2-Benzoxazolinone	1	----	----	----	----	----	----	----	----	----	----
3116	24933	Benzyl alcohol, *alpha*-(1-methyl-1-nitroethyl)-	1	1	2	1	----	----	----	----	----	----	----
3117	24929	Benzyl alcohol, *alpha*-1-nitroethyl-	1	1	1	1	----	----	----	----	----	----	----
3118	24926	Benzyl alcohol, *alpha*-nitromethyl-	1	1	1	1	----	----	----	----	----	----	----
3119	15299	Benzylamine	2	1	1	1	----	----	1	2	1	----	----
3120	20803	Benzylamine, *N*-butyl-	2	1	1	1	1	1	1	1	1	----	----
3121	30208	Benzylamine, *N*,*o*-dimethyl-	1	1	1	1	1	----	----	----	----	1	1
3122	30172	Benzylamine, *o*-methoxy-*N*,*N*-dimethyl-	1	----	1	1	1	----	----	----	----	----	----
3123	3116	Benzylamine, *alpha*-methyl-	1	----	----	1	----	----	----	----	----	----	----
3124	487	Benzylamine, *N*-nitroso-*N*-phenyl-	1	----	----	1	----	----	----	----	----	----	----
3125	1804	Benzylamine, *N*-phenyl-	1	----	----	1	----	----	----	----	----	----	----
3126	30199	Benzylamine, *N*,*N*,*o*-trimethyl-	1	1	1	1	1	----	----	----	----	1	1
3127	24187	Betaine	1	2	----	----	----	----	----	----	----	----	----
3128	18301	Betaine, hydrochloride	1	----	----	1	----	----	----	----	----	----	----
3129	107	Butane, 1-nitro-	----	----	----	----	1	----	----	----	----	----	----
3130	23962	2,3-Butanedione, monooxime	1	----	----	1	----	----	----	----	----	----	----
3131	4493	1-Butanol, 2-nitro-	2	1	2	1	----	1	----	----	----	----	----
3132	24925	2-Butanol, 3-methyl-1-nitro-	1	1	1	1	----	----	----	----	----	----	----
3133	24924	2-Butanol, 1-nitro-	1	1	1	1	----	----	----	----	----	----	----
3134	30774	2-Butanone, semicarbazone	2	1	1	1	----	----	----	----	----	----	----
3135	30534	3-Butenenitrile, 2-methyl-	1	1	1	1	1	----	----	----	----	----	----
3136	31810	3-Buten-2-one, 4-(*p*-dimethylaminophenyl)-	2	2	2	2	----	----	----	----	----	----	----
3137	24197	Butylamine	1	----	----	----	----	----	----	----	----	----	----
3138	24036	*tert*-Butylamine	----	----	----	1	----	----	----	----	----	----	----
3139	24575	Butylamine, *N*-*tert*-butyl-1-ethynyl-	1	----	1	1	----	----	----	----	----	----	----
3140	24576	Butylamine, *N*,*N*,1,1,3,3-hexamethyl-	1	----	1	1	----	----	----	----	----	----	----
3141	24641	Butylamine, *N*-(1-isopropyl-2-propynyl)-1,1,3,3-tetramethyl-	1	----	----	1	----	----	----	----	----	----	----
3142	15310	Butyl nitrite	2	1	2	1	----	1	----	----	----	----	----
3143	24642	2-Butyne-1,4-diamine, *N*,*N'*-bis(1,1,3,3-tetramethylbutyl)-	1	----	----	1	----	----	----	----	----	----	----
3144	24574	2-Butyne-1,4-diamine, *N*,*N*,*N'*,*N'*-tetramethyl-	1	----	1	1	----	----	----	----	----	----	----
3145	24199	Butyramide	1	1	----	----	----	----	----	----	----	----	----
3146	18488	Butyramide, *N*-*sec*-butyl-	1	----	1	1	----	----	----	----	----	----	----
3147	31416	Butyramide, *N*-butyl-3-methyl-	1	1	1	1	----	----	----	----	----	----	----
3148	31476	Butyramide, *N*-*sec*-butyl-3-methyl-	1	1	2	1	----	----	----	----	----	----	----
3149	4122	Butyramide, 3-chloro-	1	----	1	1	----	----	----	----	----	----	----
3150	31423	Butyramide, *N*-cyclohexyl-3-methyl-	----	----	----	1	----	----	----	----	----	----	----
3151	18486	Butyramide, *N*,*N*-dibutyl-	1	----	1	1	----	----	----	----	----	----	----
3152	31414	Butyramide, *N*,*N*-dibutyl-3-methyl-	2	2	1	1	----	----	----	----	----	----	----
3153	6147	Butyramide, *N*,*N*-diethyl-	1	----	1	1	----	----	----	----	----	----	----
3154	31410	Butyramide, *N*,*N*-diethyl-3-methyl-	1	1	2	1	----	----	----	----	----	----	----
3155	31419	Butyramide, *N*,*N*-diisobutyl-3-methyl-	1	2	2	1	----	----	----	----	----	----	----
3156	31412	Butyramide, *N*,*N*-diisopropyl-3-methyl-	2	1	2	1	----	----	----	----	----	----	----
3157	18493	Butyramide, *N*,*N*-dipropyl-	1	----	1	1	----	----	----	----	----	----	----
3158	18483	Butyramide, *N*-isobutyl-	1	----	1	1	----	----	----	----	----	----	----
3159	31415	Butyramide, *N*-isobutyl-3-methyl-	1	1	1	1	----	----	----	----	----	----	----
3160	31421	Butyramide, 3-methyl-*N*,*N*-dioctyl-	----	----	----	----	1	----	----	----	----	----	----
3161	31411	Butyramide, 3-methyl-*N*,*N*-dipropyl-	1	1	2	1	----	----	----	----	----	----	----
3162	18418	Butyramide, *N*-propyl-	1	----	1	1	----	----	----	----	----	----	----
3163	3818	Butyramide, 2,2,4-trichloro-	----	----	----	----	1	----	----	----	----	----	----
3164	30262	Butyramide, *N*,*N*,2-triethyl-	----	----	----	----	1	----	----	----	----	1	1
3165	31475	Butyranilide, *N*-butyl-3-methyl-	1	2	2	2	----	----	----	----	----	----	----
3166	12180	Butyranilide, *N*-isopentyl-	1	----	1	1	----	----	----	----	----	----	----

TABLE 2.—*Relative effectiveness of materials tested as attractants for 10 insect species*—Continued

Item No.	Entomology No. (ENT-)	Material	Oriental fruit fly	Melon fly	Mediterranean fruit fly	Mexican fruit fly	Gypsy moth	Drosophila	European chafer	Pink bollworm	Boll weevil	House fly	
												Atttractant	Arrestant
		NITROGEN-CONTAINING COMPOUNDS—Continued											
3167	18514	*m*-Butyrotoluidide	1	----	1	1	----	----	----	----	----	----	----
3168	553	Carbamic acid, ethyl ester	1	----	1	1	----	----	----	----	----	----	----
3169	24728	Carbamic acid, dimethyl-, 3-hydroxy-5,5-dimethyl-1-oxo-2-cyclohexen-1-yl ester	----	----	----	----	1	----	----	----	----	----	----
3170	17588	Carbamic acid, dimethyl-, 3-methyl-1-phenyl-5-pyrazolyl ester	1	1	----	----	----	----	----	----	----	----	----
3171	24977	Carbamic acid, dimethyl-, tetrahydrofurfuryl ester	1	----	1	1	----	----	----	----	----	----	----
3172	31471	Carbanilic acid, *N*-butyldithio-, ammonium salt	2	3	2	1	----	----	----	----	----	----	----
3173	31473	Carbanilic acid, *N*-butyldithio-, methyl ester	1	1	1	----	----	----	----	----	----	----	----
3174	31496	Carbanilic acid, *m*-chlorodithio-, ammonium salt	2	2	2	1	----	----	----	----	----	----	----
3175	31495	Carbanilic acid, *o*-chlorodithio-, ammonium salt	1	2	1	2	----	----	----	----	----	----	----
3176	31497	Carbanilic acid, *p*-chlorodithio-, ammonium salt	3	2	2	1	----	----	----	----	----	----	----
3177	31547	Carbanilic acid, *p*-chlorodithio-, methyl ester	1	1	1	1	----	----	----	----	----	----	----
3178	31498	Carbanilic acid, 2,5-dichlorodithio-, ammonium salt	1	3	2	2	----	----	----	----	----	----	----
3179	31474	Carbanilic acid, *N*-ethyldithio-, ammonium salt	2	3	1	2	----	----	----	----	----	----	----
3180	31494	Carbanilic acid, *o*-methoxydithio-, ammonium salt	3	3	3	1	----	----	----	----	----	----	----
3181	31493	Carbanilic acid, *m*-methyldithio-, ammonium salt	3	2	2	1	----	----	----	----	----	----	----
3182	31492	Carbanilic acid, *o*-methyldithio-, ammonium salt	2	2	2	1	----	----	----	----	----	----	----
3183	31544	Carbanilic acid, *o*-methyldithio-, methyl ester	1	1	1	1	----	----	----	----	----	----	----
3184	31505	Carbanilic acid, *p*-methyldithio-, ammonium salt	3	2	2	1	----	----	----	----	----	----	----
3185	31491	Carbanilic acid, *N*-methyldithio-, ammonium salt	2	3	2	1	----	----	----	----	----	----	----
3186	30777	Carbazic acid, 2-isopropylidene-, 3-*p*-menthyl ester	----	----	----	1	----	----	----	----	----	----	----
3187	24119	Carbostyril, 1-methyl-	1	----	----	1	----	----	----	----	----	----	----
3188	24208	Choline	2	2	----	----	----	----	----	----	----	----	----
3189	31665	Chrysanthemumamide, *N*-methyl-*N*-(4,5-methylenedioxy-2-propylphenyl)-	1	1	1	1	----	----	----	----	----	----	----
3190	31625	Chrysanthemumamide, *N*-(2-propyl-4,5-methylenedioxyphenyl)-	1	1	1	----	----	----	----	1	1	----	----
3191	19559	Chrysanthemumic acid, 2-diethylaminoethyl ester	1	----	----	1	----	1	----	----	----	----	----
3192	31401	Chrysanthemumic acid, 4-ethoxy-4-methyl-3-oxo-1-piperidino-1-cyclopenten-2-yl ester	----	----	----	----	----	----	----	1	----	----	----
3193	21886	Chrysanthemumic acid, 6-nitropiperonyl ester	2	----	2	----	----	1	----	----	----	----	----
3194	2196	Cinnamamide, *N*-butyl-	----	----	----	----	----	----	----	1	1	----	----
3195	20223	Cinnamamide, *o*-chloro-*N*,*N*-diethyl-	----	----	----	----	----	----	----	2	1	----	----
3196	686	Cinnamamide, *N*,*N*-diethyl-	----	----	----	----	----	----	----	1	1	----	----
3197	2187	Cinnamamide, *N*,*N*-diisopropyl-	----	----	----	----	----	1	----	1	1	----	----
3198	31287	Cinnamamide, *N*,*N*-diphenyl-	1	1	1	1	----	----	----	1	----	----	----
3199	2186	Cinnamamide, *N*,*N*-dipropyl-	----	----	----	----	----	----	----	2	1	1	1
3200	30755	Cinnamamide, *N*-isobutyl-3,4-methylenedioxy-	----	----	----	----	----	1	----	----	----	----	----
3201	2195	Cinnamamide, *N*-isopropyl-	----	----	----	----	----	----	----	1	1	----	----

TABLE 2.—*Relative effectiveness of materials tested as attractants for 10 insect species*—Continued

Item No.	Entomology No. (ENT–)	Material	Oriental fruit fly	Melon fly	Mediterranean fruit fly	Mexican fruit fly	Gypsy moth	Drosophila	European chafer	Pink bollworm	Boll weevil	House fly	
												Attractant	Arrestant
		NITROGEN-CONTAINING COMPOUNDS—Continued											
3202	30235	Cinnamamide, *N*-[2-(*p*-methoxyphenyl)-ethyl]-*N*-methyl-	2	1	1	1	----	----	----	----	----	1	1
3203	20316	Cinnamic acid, *alpha*-cyano-, ethyl ester	----	----	----	1	1	1	1	1	2	----	----
3204	8518	Cinnamic acid, *alpha*-cyano-*p*-methoxy-, ethyl ester	1	----	1	----	----	----	----	----	----	----	----
3205	20318	Cinnamic acid, *alpha*-cyano-3,4-methylenedioxy-, ethyl ester	1	----	----	1	----	----	----	----	----	----	----
3206	31149	Colchicine	----	----	----	----	1	----	----	----	----	----	----
3207	10050	*s*-Collidine	3	1	----	----	1	----	1	1	1	----	----
3208	20157	Coumarilamide, *N*,*N*-diethyl-	1	----	1	1	----	1	----	----	----	----	----
3209	15321	Creatinine	----	----	----	----	1	----	----	----	----	----	----
3210	19045	*m*-Cresol, 6-*tert*-butyl-2,4-dinitro-	----	----	----	----	1	----	----	----	----	----	----
3211	19049	*m*-Cresol, 6-*tert*-butyl-4-nitro-	----	----	----	----	1	----	----	----	----	----	----
3212	19050	*o*-Cresol, 6-*tert*-butyl-4-nitroso-	----	----	----	----	1	----	----	----	----	----	----
3213	31658	Cyclohexanecarboxamide, 4 (or 5)-chloro-*N*,*N*-diethyl-2-methyl-	1	1	1	2	1	----	----	----	----	----	----
3214	31660	Cyclohexanecarboxamide, 4 (or 5)-chloro-2-methyl-*N*,*N*-dipropyl-	1	1	1	2	1	----	----	----	----	----	----
3215	24213	Cyclohexanesulfamic acid, sodium salt	1	2	----	----	----	----	----	----	----	----	----
3216	20451	Cyclohexanol, 1-nitromethyl-	1	1	1	1	----	1	----	----	----	----	----
3217	21740	3-Cyclohexene-1-carboxamide, *N*,*N*-diethyl-1-methyl-	1	----	2	----	----	1	----	----	----	----	----
3218	20220	3-Cyclohexene-1-carboxamide, *N*,*N*-diethyl-6-methyl-	1	----	1	----	----	1	----	----	----	----	----
3219	21047	4-Cyclohexene-1,2-dicarboximide, *N*-(*p*-chlorophenyl)-	1	----	----	1	----	1	----	----	----	----	----
3220	21050	4-Cyclohexene-1,2-dicarboximide, *N*-heptyl-	1	----	1	1	----	1	----	----	----	----	----
3221	21051	4-Cyclohexene-1,2-dicarboximide, *N*-(*o*-methoxyphenyl)-	1	----	----	1	----	1	----	----	----	----	----
3222	21049	4-Cyclohexene-1,2-dicarboximide, *N*-(1-methylpentyl)-	2	----	1	1	----	1	----	----	----	----	----
3223	20947	4-Cyclohexene-1,2-dicarboximide, *N*-octyl-	----	----	----	----	----	1	----	----	----	----	----
3224	20949	4-Cyclohexene-1,2-dicarboximide, *N*-phenyl-	----	----	----	----	----	1	----	----	----	----	----
3225	21043	4-Cyclohexene-1,2-dicarboximide, *N*-*o*-tolyl-	----	----	----	1	----	1	----	----	----	----	----
3226	21044	4-Cyclohexene-1,2-dicarboximide, *N*-*m*-tolyl-	1	----	----	1	----	1	----	----	----	----	----
3227	21045	4-Cyclohexene-1,2-dicarboximide, *N*-*p*-tolyl-	1	----	----	1	----	1	----	----	----	----	----
3228	15323	Cyclohexylamine	1	----	----	----	----	----	----	----	----	----	----
3229	31406	Cyclopenten-1-one, 5-ethoxy-2-hydroxy-5-methyl-3-morpholino-	----	----	----	----	1	----	----	----	----	----	----
3230	31404	Cyclopenten-1-one, 5-hydroxy-2-methoxy-5-methyl-3-piperidino-	----	----	----	----	1	----	----	----	----	----	----
3231	18781	Cysteine hydrochloride	----	----	----	----	1	----	----	----	----	----	----
3232	9064	L-Cystine	1	----	----	1	----	----	----	----	----	----	----
3233	15324	Diallylamine	1	1	1	1	1	----	----	----	1	----	----
3234	24891	Diallylamine, 2,2′-dimethyl-	1	----	1	1	1	----	----	1	1	----	----
3235	25349	Diammonium hydrogen phosphate	----	----	----	----	----	----	----	1	----	----	----
3236	24809	1,4-Diazabicyclo[2.2.2]octane	2	----	1	----	----	----	----	1	1	----	----
3237	15327	Dibenzylamine	1	----	----	1	----	----	----	----	----	----	----
3238	15329	Dibutylamine	1	----	----	1	----	----	----	----	----	----	----
3239	24637	Dibutylamine, 1-ethynyl-	1	----	----	1	----	----	----	----	----	----	----
3240	24215	Diethylamine	1	1	1	----	----	----	----	----	----	----	----
3241	16320	Diethylenetriamine	1	1	----	----	----	----	----	----	----	----	----
3242	15345	Diisopropylamine	1	1	----	----	----	----	----	----	----	----	----
3243	15638	Dimethylamine	2	----	----	1	----	----	----	----	1	----	----
3244	15029	Dioctylamine	1	----	----	1	----	----	----	----	----	----	----

TABLE 2.—*Relative effectiveness of materials tested as attractants for 10 insect species*—Continued

Item No.	Entomology No. (ENT-)	Material	Oriental fruit fly	Melon fly	Mediterranean fruit fly	Mexican fruit fly	Gypsy moth	Drosophila	European chafer	Pink bollworm	Boll weevil	House fly	
												Attractant	Arrestant
		NITROGEN-CONTAINING COMPOUNDS—Continued											
3245	30668	*m*-Dioxane, 2-(9-decenyl)-5-ethyl-5-nitro-	1	1	1	1	1	----	----	----	----	----	----
3246	30659	*m*-Dioxane, 2-(9-decenyl)-5-methyl-5-nitro-	1	1	1	2	1	----	----	----	----	----	----
3247	30704	*m*-Dioxane, 2-decyl-5-ethyl-5-nitro-	----	----	----	----	1	----	----	----	----	----	----
3248	30707	*m*-Dioxane, 2-decyl-5-methyl-5-nitro-	----	----	----	----	1	----	----	----	----	----	----
3249	30933	*m*-Dioxane, 5-ethyl-2-(*p*-isopropylphenyl)-5-nitro-	1	1	1	1	1	----	----	----	----	----	----
3250	30647	*m*-Dioxane, 5-ethyl-5-nitro-2-octyl-	2	1	1	1	1	----	----	----	----	----	----
3251	30698	*m*-Dioxane, 5-ethyl-5-nitro-2-phenethyl-	----	----	----	----	1	----	----	----	----	----	----
3252	31206	*m*-Dioxane, 5-ethyl-5-nitro-2-*p*-tolyl-	1	1	1	1	----	----	----	----	----	----	----
3253	30646	*m*-Dioxane, 5-methyl-5-nitro-2-octyl-	----	----	----	----	1	----	----	----	----	----	----
3254	30685	*m*-Dioxane, 5-methyl-5-nitro-2-phenethyl-	----	----	----	----	1	----	----	----	----	----	----
3255	15326	Dipentylamine	1	----	----	1	----	----	----	----	1	----	----
3256	17436	Diphenylacetonitrile	2	1	1	2	----	----	----	----	----	----	----
3257	781	Diphenylamine	1	----	1	1	----	----	----	----	----	----	----
3258	30831	Diphenylamine, 4′-chloro-2,4-dinitro-	----	----	----	2	----	----	----	----	----	----	----
3259	30864	Diphenylamine, *N*-ethyl-2,4-dinitro-	1	1	2	1	----	----	----	----	----	----	----
3260	24037	Dipropylamine	1	----	----	1	----	----	----	----	----	----	----
3261	8905	Disulfide, bis(*o*-nitrophenyl)	2	----	----	1	----	----	----	----	----	----	----
3262	3272	Disulfide, bis(*p*-nitrophenyl)	----	----	----	1	----	----	----	----	----	----	----
3263	15083	Dodecylamine	1	1	1	1	1	----	----	----	----	----	----
3264	2761	Ephedrine	1	----	----	1	----	----	----	----	----	----	----
3265	110	Ethane, nitro-	1	1	----	----	----	----	----	----	----	----	----
3266	24219	Ethanol, 2-amino-	1	----	1	----	----	----	----	----	----	----	----
3267	16309	Ethanol, 2-diethylamino-	1	1	----	----	----	----	----	----	----	----	----
3268	9209	Ethanol, 2-dimethylamino-	1	1	----	1	----	1	----	----	----	----	----
3269	15335	Ethanol, 2,2-iminodi-	1	1	1	1	----	----	----	----	----	----	----
3270	24220	Ethanol, 2-isopropylamino-	1	1	----	----	----	----	----	----	----	----	----
3271	1140	Ethanol, 2,2′,2″-nitrilotri-	1	2	1	----	1	----	----	1	----	----	----
3272	24221	Ethanol, 2-*p*-toluidino-	2	1	----	----	----	----	----	----	----	----	----
3273	30618	Ether, bis(*o*-nitrophenyl)	3	1	2	1	1	----	----	----	----	----	----
3274	24228	Ethylamine	2	2	----	----	----	----	----	2	----	----	----
3275	24229	Ethylamine, 2-(3,4-dimethoxyphenyl)-	2	----	----	----	----	----	----	----	----	----	----
3276	24230	Ethylamine, 2-methoxy-	2	2	----	----	----	----	----	----	----	----	----
3277	24231	Ethylenediamine	2	----	----	----	----	----	----	----	----	----	----
3278	24234	Ethyl nitrate	1	1	----	----	----	----	----	----	----	----	----
3279	24235	Formamide	1	2	----	----	----	----	----	----	----	----	----
3280	11534	Formamide, *N*,*N*-diethyl-	1	1	----	----	----	----	----	----	----	----	----
3281	3311	Formamide, *N*,*N*-dimethyl-	2	2	----	----	----	----	1	----	----	----	----
3282	24348	2-Furamide	2	----	1	----	----	----	----	----	----	----	----
3283	18472	L-Glutamic acid	1	----	1	----	----	----	----	----	----	----	----
3284	18393	Glutamic acid, monosodium salt	----	----	----	----	1	----	----	----	----	----	----
3285	21200	Glutamic acid, 3-hydroxy-, hydrochloride	----	----	----	----	1	----	----	----	----	----	----
3286	24392	L-Glutamine	1	----	1	----	----	----	----	----	----	----	----
3287	4085	Glycine	1	1	----	1	----	1	----	----	----	----	----
3288	23956	Glycine, ethyl ester, hydrochloride	1	----	----	1	----	----	----	----	----	----	----
3289	15398	Glycine, *N*-phenyl-, potassium salt	1	1	1	1	----	----	----	----	----	----	----
3290	23958	Glycolonitrile	1	----	----	1	----	----	----	----	----	----	----
3291	19014	Guanidine, hydrochloride	1	----	----	1	----	----	----	----	----	----	----
3292	24393	Guanine	1	----	----	----	----	----	----	----	----	----	----
3293	24630	4-Heptanol, 1-dimethylamino-5-ethyl-	1	----	----	1	----	----	----	----	----	----	----
3294	24038	Heptylamine	1	----	----	1	----	----	----	----	----	----	----
3295	16867	Hexadecylamine	2	2	1	1	1	----	----	----	----	----	----
3296	14515	Hexamethylenimine, 2-oxo-	1	----	----	1	----	----	----	----	----	----	----
3297	9611	Hexamethylenetetramine	1	----	----	1	----	----	----	----	----	----	----
3298	24629	Hexanamide, 2-ethyl-*N*-(2-hydroxypropyl)-	1	----	----	1	----	----	----	----	----	----	----
3299	24931	3-Hexanol, 2-methyl-2-nitro-	1	1	1	1	----	----	----	----	----	----	----
3300	7262	3-Hexanol, 2-nitro-	2	2	1	1	----	----	----	----	----	----	----

TABLE 2.—*Relative effectiveness of materials tested as attractants for 10 insect species*—Continued

Item No.	Entomology No. (ENT–)	Material	Oriental fruit fly	Melon fly	Mediterranean fruit fly	Mexican fruit fly	Gypsy moth	Drosophila	European chafer	Pink bollworm	Boll weevil	House fly	
												Attractant	Arrestant
		NITROGEN-CONTAINING COMPOUNDS—Continued											
3301	24638	Hexylamine, 2-ethyl-1-ethynyl-*N*,*N*-dimethyl-	1	----	----	----	----	----	----	----	----	----	----
3302	24640	Hexylamine, 1-ethynyl-*N*,*N*,3,5,5-pentamethyl-	1	----	----	1	----	----	----	----	----	----	----
3303	30805	Hippuric acid, *p*-chloro-	1	1	1	1	----	----	----	----	----	----	----
3304	24394	Histamine, dihydrochloride	1	----	1	----	----	----	----	----	----	----	----
3305	18473	L-Histidine, monohydrochloride, monohydrate	----	----	----	1	----	----	----	----	----	----	----
3306	23957	Hydrazine (85 percent)	2	----	----	1	----	----	----	----	----	----	----
3307	17266	Hydrazine, phenyl-, hydrochloride	1	----	1	1	----	----	----	----	----	----	----
3308	30757	Hydrocinnamamide, *N*-isobutyl-3,4-methylenedioxy-	----	----	----	1	----	----	----	----	----	----	----
3309	4501	Hydrofuramide	2	1	----	----	----	----	----	----	----	----	----
3310	31100-X	Hydrogen cyanide, 10-percent solution in glycerin	2	2	2	1	----	----	----	----	----	----	----
3311	8779	Hydroxylamine, hydrochloride	----	1	----	----	----	----	----	----	----	----	----
3312	24703	Imidazole	1	----	1	1	----	----	----	----	----	----	----
3313	25105	Imidazolinium compound, 1(or 3)-benzyl-2-heptadecenyl-1-(2-hydroxyethyl) chloride	1	1	1	1	1	----	----	----	----	----	----
3314	25108	Imidazolinium compound, 1 (or 3)-(4-chlorobutyl)-2-heptadecenyl-1-(2-hydroxyethyl) chloride	1	1	1	1	1	----	----	----	----	----	----
3315	1540	Indole	1	----	----	1	----	1	----	1	1	----	----
3316	24258	Indole, 3-(2-aminoethyl)-, hydrochloride	1	----	----	----	----	----	----	----	----	----	----
3317	24131	3-Indoleacetic acid	1	----	----	----	----	----	----	----	----	----	----
3318	17433	3-Indolepropionic acid	1	----	----	----	----	----	----	----	----	----	----
3319	24983	Isatoic anhydride	1	----	1	1	----	----	----	----	----	----	----
3320	24039	Isobutylamine	1	----	1	1	----	----	----	----	----	----	----
3321	21884	*o*-Isobutyranisidide	1	----	1	1	----	1	----	----	----	1	1
3322	21894	*o*-Isobutyrophenetidide	1	----	1	1	----	1	----	----	----	1	1
3323	21883	*m*-Isobutyrotoluidide	2	----	1	----	----	1	----	----	----	1	1
3324	24266	Isocyanic acid, *o*-ethoxyphenyl ester	1	2	----	----	----	----	----	----	----	----	----
3325	16555	Isohexylamine	1	----	----	1	----	----	----	----	----	----	----
3326	18474	Isoleucine	1	1	----	1	----	----	----	----	----	----	----
3327	24040	Isopentylamine	----	----	----	1	----	----	----	----	----	----	----
3328	25183	Isopentyl nitrite	1	1	1	1	----	1	----	----	----	----	----
3329	25034	Isophthalonitrile	1	1	1	1	----	----	----	----	----	----	----
3330	10035	Isoquinoline	1	----	----	1	----	----	----	1	2	----	----
3331	24276	Lactonitrile	1	1	----	----	----	----	----	----	----	----	----
3332	5	Lauric acid, 2-thiocyanatoethyl ester	1	1	2	----	1	----	----	----	----	----	----
3333	17850	Lauric acid, triester with *N*,*N*-bis(2-hydroxyethyl)lactamide	----	----	----	----	1	----	----	----	----	----	----
3334	24277	Lepidine	1	1	----	----	----	----	----	----	----	----	----
3335	22251	Lepidine, 1,2,3,4-tetrahydro-	1	----	2	----	----	----	----	----	----	----	----
3336	8899	Leucine	1	1	----	----	----	----	----	----	----	----	----
3337	30773	Levulinic acid, semicarbazone	1	1	1	1	----	----	----	----	----	----	----
3338	24280	2,3-Lutidine	1	1	----	----	----	----	----	----	----	----	----
3339	24281	2,4-Lutidine	1	1	----	----	----	----	1	----	----	----	----
3340	24282	2,6-Lutidine	1	1	----	----	----	----	----	----	----	----	----
3341	18306	DL-Lysine, monohydrochloride	----	----	----	----	1	----	----	----	----	----	----
3342	24284	Malonamide	1	1	----	----	----	----	----	----	----	----	----
3343	24285	Malononitrile	1	1	----	----	----	----	----	----	----	----	----
3344	21298	Mandelonitrile, 2,4-dimethyl-	1	----	1	1	----	1	----	----	----	----	----
3345	20145	Mandelonitrile, 3,4-methylenedioxy-	1	----	----	----	1	1	1	2	1	----	----
3346	23799	1,8-*p*-Menthanamine	----	----	----	----	1	----	----	----	----	----	----
3347	15660	Methacrylamide	1	1	----	----	----	----	----	----	----	----	----
3348	111	Methane, nitro-	1	----	----	1	----	----	----	----	----	----	----
3349	18475	Methionine	1	1	----	1	----	----	----	----	----	----	----
3350	15637	Methylamine	3	2	----	----	----	----	----	----	1	----	----
3351	1231	Morpholine	2	1	----	1	----	----	----	2	1	----	----
3352	2844	Morpholine, 4-acetyl-	1	1	----	----	----	----	----	----	----	----	----

TABLE 2.—*Relative effectiveness of materials tested as attractants for 10 insect species*—Continued

Item No.	Entomology No. (ENT-)	Material	Oriental fruit fly	Melon fly	Mediterranean fruit fly	Mexican fruit fly	Gypsy moth	Drosophila	European chafer	Pink bollworm	Boll weevil	House fly	
												Attractant	Arrestant
		NITROGEN-CONTAINING COMPOUNDS—Continued											
3353	18737	Morpholine, 4-(2-aminoethyl)-	1	1	----	----	----	----	----	----	----	----	----
3354	30007	Morpholine, 4-(2,4-dinitrophenyl)-	----	----	----	----	1	----	----	1	1	----	----
3355	24288	Morpholine, 4-ethyl-	1	1	----	----	----	----	----	----	----	----	----
3356	24289	Morpholine, 4-methyl-	1	1	----	----	----	----	----	----	----	----	----
3357	1091	Morpholine, 4-phenyl-	1	1	----	----	----	----	----	----	----	----	----
3358	31638	Morpholine, 4-*m*-toluoyl-	1	1	1	----	1	----	----	----	----	----	----
3359	30824	Morpholine, 4-(*p*-tolylsulfonyl)-	1	1	1	1	----	----	----	----	----	----	----
3360	25063	1-Naphthalenecarbamic acid, 2-chloroethyl ester	1	1	1	1	----	----	----	----	----	----	----
3361	30721	1-Naphthamide, *N*-butyl-	----	----	----	----	1	----	----	----	----	----	----
3362	30718	1-Naphthamide, *N,N*-diethyl-	----	----	----	----	1	----	----	----	----	----	----
3363	30719	1-Naphthamide, *N,N*-dipropyl-	1	1	1	1	1	----	----	----	----	----	----
3364	30722	1-Naphthamide, *N*-(*p*-phenylazophenyl)-	2	1	2	2	----	----	----	----	----	----	----
3365	30723	1-Naphthoic acid, hydrazide	1	1	1	1	----	----	----	----	----	----	----
3366	30696	1-Naphthoic acid, 4,5-methylenedioxy-2-nitrophenyl ester	----	----	----	----	1	----	----	----	----	----	----
3367	234	2-Naphthonitrile	1	----	1	1	----	----	----	----	----	----	----
3368	85	1-Naphthylamine	1	1	----	----	----	----	----	2	----	----	----
3369	2906	Nicotinamide	1	2	----	----	----	----	----	----	----	----	----
3370	3424	Nicotine	1	----	----	1	----	----	----	----	----	----	----
3371	18994	Nicotinic acid	1	1	----	----	----	----	----	----	----	----	----
3372	24932	3-Nonanol, 2-methyl-2-nitro-	1	1	1	1	----	----	----	----	----	----	----
3373	24928	3-Nonanol, 2-nitro-	1	1	1	1	----	----	----	----	----	----	----
3374	24632	4-Nonanol, 1-dimethylamino-6,8,8-trimethyl-	1	----	----	1	----	----	----	----	----	----	----
3375	24775	3-Nonene, 3-nitro-	1	----	2	----	1	----	----	2	1	----	----
3376	16562	Nonylamine	----	----	----	----	1	----	----	----	----	----	----
3377	15285	Norleucine	----	----	----	----	1	----	----	----	----	----	----
3378	18299	DL-Norvaline	----	----	----	----	1	----	----	----	----	----	----
3379	31143	Octadecylamine	2	2	1	2	1	----	----	----	----	----	----
3380	31081	Octanamide, *N*-butyl-	1	1	2	1	1	----	----	----	----	----	----
3381	31072	Octanamide, *N,N*-butyl-	2	1	1	1	1	----	----	----	----	----	----
3382	31056	Octanamide, *N,N*-diethyl-	2	1	2	1	1	----	----	----	----	----	----
3383	31066	Octanamide, *N,N*-dipropyl-	2	2	2	1	1	----	----	----	----	----	----
3384	31082	Octanamide, *N*-isobutyl-	1	1	1	1	1	----	----	----	----	----	----
3385	7267	3-Octanol, 4-ethyl-2-nitro-	2	----	1	----	----	----	----	----	----	----	----
3386	24631	2-Octanone, 3-dimethylamino-4-ethyl-	1	----	----	1	----	----	----	----	----	----	----
3387	11522	*tert*-Octylamine	----	----	----	----	1	----	----	----	1	----	----
3388	3761	Oxamide	2	----	----	----	----	----	----	----	----	----	----
3389	21976	2-Oxazolin-5-one, 4-(6-chloropiperonylidene)-2-phenyl-	2	2	2	1	----	1	----	----	----	1	1
3390	21975	2-Oxazolin-5-one, 4-(*p*-methoxybenzylidene)-2-phenyl-	2	2	2	1	----	1	----	----	----	1	1
3391	24930	3-Pentanol, 2-methyl-2-nitro-	1	1	1	1	----	----	----	----	----	----	----
3392	7253	3-Pentanol, 4-methyl-2-nitro-	2	2	1	1	----	----	----	----	----	----	----
3393	24927	3-Pentanol, 2-nitro-	1	1	1	1	----	----	----	----	----	----	----
3394	30775	2-Pentanone, 4-methyl-, semicarbazone	1	1	1	1	----	----	----	----	----	----	----
3395	25184	Pentyl nitrite	1	1	1	1	----	1	----	----	----	----	----
3396	20164	Peroxybenzoic acid, 4-diethylcarbamoyl-2-methoxy-, ethyl ester	1	----	----	----	----	1	----	----	----	----	----
3397	3117	Phenethylamine	1	----	----	1	----	----	----	----	----	----	----
3398	23876	Phenethylamine, 3,4-dimethoxy-	2	1	1	----	----	----	----	----	----	----	----
3399	20155	Phenethylamine, *N,alpha*-dimethyl-, D-, hydrochloride	1	----	----	----	----	1	----	----	----	----	----
3400	9043	*o*-Phenetidine	1	1	----	1	----	----	----	----	----	----	----
3401	9042	*p*-Phenetidine	1	----	----	1	----	----	----	----	----	----	----
3402	707	Phenetole, 2,4-dinitro-	2	1	1	1	----	----	----	1	1	----	----
3403	232	Phenetole, *o*-nitro-	2	1	----	----	----	----	----	----	----	----	----
3404	14871	Phenol, *m*-amino-	1	1	----	----	----	----	----	----	----	----	----
3405	14895	Phenol, *m*-diethylamino-	1	2	----	----	----	----	----	----	----	----	----
3406	30617	Phenol, 4,5-methylenedioxy-2-nitro-, acetate	2	2	2	1	----	----	----	----	----	----	----

TABLE 2.—*Relative effectiveness of materials tested as attractants for 10 insect species*—Continued

Item No.	Entomology No. (ENT-)	Material	Oriental fruit fly	Melon fly	Mediterranean fruit fly	Mexican fruit fly	Gypsy moth	Drosophila	European chafer	Pink bollworm	Boll weevil	House fly	
												Attractant	Arrestant
		NITROGEN-CONTAINING COMPOUNDS—Continued											
3407	30687	Phenol, 4,5-methylenedioxy-2-nitro-, benzoate					1						
3408	24342	Phenol, x-nitro-	1	2									
3409	21066	Phenol, *o*-nitro-, acetate	2			1							
3410	19026	Phenol, *p*-nitroso-	2	1	2	1							
3411	24343	*o*-Phenylenediamine	2	1									
3412	18861	Phosphorothioic acid, *O*-(3-chloro-4-nitrophenyl) *O,O*-dimethyl ester	2	2	1								
3413	20596	Phthalamide, *N,N,N′,N′*-tetraethyl-	1	2									
3414	9347	Phthalic acid, 4-nitro-, dimethyl ester	1	2									
3415	2419	Phthalimide, *N-sec*-butyl-	1	1	1	1							
3416	2620	Phthalimide, *N*-cyclohexyl-								2	1		
3417	1394	Phthalimide, *N*-ethyl-	1		1	1							
3418	2417	Phthalimide, *N*-pentyl-	2	2	1	1				2	1		
3419	24109	2-Picoline				1							
3420	24112	2-Picoline, 6-amino-	1			1							
3421	19225	2-Picoline, 5-ethyl-	1										
3422	24502	2-Picoline, 1-oxide	1		1	1							
3423	24110	3-Picoline	2	1		1							
3424	14684	3-Picoline, 2-amino-	1	1		1							
3425	24111	4-Picoline	1			1							
3426	23984	4-Picoline, 2-amino-	1			1							
3427	24345	Picolinic acid	1	2									
3428	15403	Picric acid	3	2									
3429	25263	*alpha*-Pipecoline	1	1	1	1				1		1	
3430	24114	Piperidine	1	1	1	1	1	1		1	1		
3431	30821	Piperidine, 1-(2,4-dinitrophenyl)-	2	2	2	1							
3432	20365	Piperidine, 1-(*p*-ethoxybenzoyl)-	1			1	1						
3433	30720	Piperidine, *N*-1-naphthoyl-					1						
3434	31642	Piperidine, 1-*m*-toluoyl-	1	1	1	2							
3435	31641	Piperidine, 1-*o*-toluoyl-	1	1	1	2							
3436	31640	Piperidine, 1-*p*-toluoyl-	1	1	1								
3437	30566	1-Piperidinecarboxylic acid, benzyl ester					1						
3438	30861	Piperonal, phenylhydrazone	2	1	2	1							
3439	30792	Piperonylamide, *N*-butyl-	1	1	1	1							
3440	30756	Piperonylamide, *N*-cyclohexyl-				1							
3441	30812	Piperonylamide, *N*-ethyl-				1							
3442	30806	Piperonylamide, *N*-methyl-				1							
3443	30854	Piperonylamide, *N*-pentyl-				1							
3444	30787	Piperonylamide, *N*-phenyl-	2	1	1	1							
3445	30778	Piperonylamide, *N-m*-tolyl-				1							
3446	31076	Piperonylamine, 6-bromo-*alpha*-(1-bromoethyl)-*N,N*-dipropyl-					1						
3447	20821	Piperonylamine, *N*-butyl-					1	1	1	1	1		
3448	24347	1,3-Propanediamine, *N*-isopropyl-	2	1		1							
3449	3948	1,3-Propanediol, 2-amino-2-(hydroxymethyl)-	2	1									
3450	14653	2-Propanol, 1-amino-	2	1									
3451	15325	2-Propanol, 1,3-diamino-	2	2	1	1							
3452	24934	2-Propanol, 2-methyl-1-nitro-	1	1	1	1							
3453	1450	2-Propanol, 1, 1′,1″-nitrilotri-	1	2									
3454	21217	Propionamide	1	1									
3455	21062	Propionamide, 3-chloro-	1			1							
3456	21870	Propionamide, *N,N*-diisobutyl-2-methyl-	1		1	1		1					
3457	19796	Propionamide, *N*-heptyl-	1		1			1					
3458	21869	Propionamide, *N*-hexyl-2-methyl-	1		1	1		1					
3459	15237	Propionamide, *N*-(2-hydroxyethyl)-	1			1							
3460	21911	Propionamide, 2-methyl-*N,N*-dioctyl-	2		1	1		1				1	1
3461	21880	Propionamide, 2-methyl-*N*-(1-methylpentyl)-	1		1	1		1					
3462	21871	Propionanilide, *N*-butyl-2-methyl-	2		2	1		1					
3463	21671	Propionanilide, 2′-chloro-2-methyl-	1		1	1		1					

TABLE 2.—*Relative effectiveness of materials tested as attractants for 10 insect species*—Continued

Item No.	Entomology No. (ENT–)	Material	Oriental fruit fly	Melon fly	Mediterranean fruit fly	Mexican fruit fly	Gypsy moth	Drosophila	European chafer	Pink bollworm	Boll weevil	House fly	
												Attractant	Arrestant
		NITROGEN-CONTAINING COMPOUNDS—Continued											
3464	21868	Propionanilide, *N*,2-dimethyl-	1	----	2	1	----	1	----	----	----	--------	--------
3465	2638	Propionanilide, *N*-ethyl-2-methyl-	1	----	1	1	----	----	----	----	----	--------	--------
3466	30642	Propionanilide, 2-methyl-2′-nitro-	----	----	----	----	1	----	----	----	----	--------	--------
3467	30669	Propionic acid, 4,5-methylenedioxy-2-nitrophenyl ester	----	----	----	----	1	----	----	----	----	--------	--------
3468	8777	Propionitrile	1	2	2	1	----	----	----	----	----	--------	--------
3469	30887	Propionitrile, 3,3′,3″-(*p*-anisoylmethylidyne)tri-	1	2	1	1	----	----	----	----	----	--------	--------
3470	24647	Propionitrile, 3,3′-(3,5-dichloro-2-hydroxybenzylimino)di-	1	----	----	----	----	----	----	----	----	--------	--------
3471	30893	Propionitrile, 3,3′,3″-(2-naphthoylmethylidyne)tri-	1	1	1	1	----	----	----	----	----	--------	--------
3472	24894	Propionitrile, 3,3′-oxydi-	1	----	1	1	----	----	----	----	----	--------	--------
3473	10511	Propiophenone, oxime	1	1	1	1	----	----	----	----	----	--------	--------
3474	17804	Pseudourea, 2-benzyl-2-thio-, hydrochloride	1	----	1	1	----	----	----	----	----	--------	--------
3475	31447	Pseudourea, 2-(6-bromopiperonyl)-2-thio-	1	1	1	1	----	----	----	----	----	--------	--------
3476	31446	Pseudourea, 2-(6-bromopiperonyl)-2-thio-, hydrochloride	1	1	1	1	----	----	----	----	----	--------	--------
3477	31502	Pseudourea, 2-(6-chloropiperonyl)-2-thio-	----	----	----	1	----	----	----	----	----	--------	--------
3478	31460	Pseudourea, 2-(2,4-dichlorobenzyl)-2-thio-	1	1	1	1	----	----	----	----	----	--------	--------
3479	31456	Pseudourea, 2-(2,4-dimethylbenzyl)-2-thio-	----	----	----	----	1	----	----	----	----	--------	--------
3480	31457	Pseudourea, 2-(3,4-dimethylbenzyl)-2-thio-	1	1	1	1	----	----	----	----	----	--------	--------
3481	18304	Putrescine, dihydrochloride	2	2	----	----	----	----	----	----	----	--------	--------
3482	31294	4*H*-Pyran-4-one, 6-carbamoyl-2,3-dihydro-2,2-dimethyl-	1	1	1	1	----	----	----	----	----	--------	--------
3483	15287	Pyridine, 2-amino-	1	1	----	----	----	----	----	----	----	--------	--------
3484	30836	Pyridine, 2-(4-chlorobenzamido)-	----	----	----	1	----	----	----	----	----	--------	--------
3485	24041	Pyridine, 2,3-dihydro-2,2,4,6-tetramethyl-	1	----	1	1	----	----	----	----	----	--------	--------
3486	24115	Pyridine, 2-hexyl-	1	----	----	1	----	----	----	----	----	--------	--------
3487	24360	Pyridine, 4-pentyl-	1	1	----	----	----	----	----	----	----	--------	--------
3488	24116	Pyridine, 2-vinyl-	1	1	----	1	----	----	----	----	----	--------	--------
3489	24361	4-Pyridinepropanol	1	1	----	----	----	----	----	----	----	--------	--------
3490	24635	5-Pyrimidinol, hexahydro-1,3-bis(1,1,3,3-tetramethylbutyl)-	1	----	----	----	----	----	----	----	----	--------	--------
3491	18817	Pyrrole	1	1	1	1	----	----	----	----	----	--------	--------
3492	24117	Pyrrolidine	2	----	----	1	----	----	----	----	1	--------	--------
3493	23116	2-Pyrrolidone, 1-methyl-	1	----	----	1	----	----	----	----	1	--------	--------
3494	11528	Quinaldine	3	1	----	1	----	----	----	1	1	--------	--------
3495	1241	Quinoline	2	1	----	1	----	----	1	1	1	--------	--------
3496	5974	Quinoline, 1-butyryl-1,2,3,4-tetrahydro-	1	----	----	1	----	----	----	----	----	--------	--------
3497	16316	Quinoline, 6-methoxy-	1	1	----	----	----	----	----	----	----	--------	--------
3498	8869	Quinoline, 6-methyl-	3	1	----	1	----	----	----	----	----	--------	--------
3499	850	Quinoline, 7-methyl-	3	----	----	1	----	----	----	----	----	--------	--------
3500	849	Quinoline, 8-methyl-	3	----	----	1	----	----	----	----	----	--------	--------
3501	10034	Quinoline, 1,2,3,4-tetrahydro-	1	1	----	----	----	----	----	----	----	--------	--------
3502	24365	6-Quinolinecarboxylic acid	2	2	----	----	----	----	----	----	----	--------	--------
3503	483	8-Quinolinol	1	2	----	1	----	----	----	----	----	--------	--------
3504	21308	Quinoxaline	2	----	1	1	----	1	----	----	----	--------	--------
3505	31374	Salicylaldehyde, 4-bromo-, semicarbazone	----	----	----	----	1	----	----	----	----	--------	--------
3506	3454	Salicylamide	1	1	----	----	----	----	----	----	----	--------	--------
3507	16240	Salicylamide, *N*-propyl-	1	1	1	1	----	----	----	----	----	--------	--------
3508	15410	Sarcosine	----	----	----	----	1	----	----	----	----	--------	--------
3509	31538	Seneciamide, *N*,*N*-dibutyl-	1	1	1	1	----	----	----	----	----	--------	--------
3510	18476	DL-Serine	----	----	----	1	----	----	----	----	----	--------	--------

TABLE 2.—*Relative effectiveness of materials tested as attractants for 10 insect species*—Continued

Item No.	Entomology No. (ENT–)	Material	Oriental fruit fly	Melon fly	Mediterranean fruit fly	Mexican fruit fly	Gypsy moth	Drosophila	European chafer	Pink bollworm	Boll weevil	House fly	
												Attractant	Arrestant
		NITROGEN-CONTAINING COMPOUNDS—Continued											
3511	24372	Skatole	1	----	----	----	----	----	----	----	----	----	----
3512	3102	Stearic acid, ammonium salt	3	3	----	----	----	----	----	----	----	----	----
3513	6166	Succinamic acid, *N,N*-diethyl-, ethyl ester	----	----	----	----	1	----	----	----	----	----	----
3514	8539	Succinimide	1	1	----	----	----	----	----	----	----	----	----
3515	31668	Succinimide, *N*-butyl-	1	1	1	1	----	----	----	----	----	----	----
3516	31673	Succinimide, *N-sec*-butyl-	1	1	1	1	----	----	----	----	----	----	----
3517	31794	Succinimide, *N*-ethyl-	1	1	1	2	----	----	----	----	----	----	----
3518	31795	Succinimide, *N*-ethyl-2-(1,1,3,5-tetramethyl-2-octenyl)-	1	1	1	2	----	----	----	----	----	----	----
3519	31674	Succinimide, *N*-hexyl-	1	1	1	1	----	----	----	----	----	----	----
3520	31670	Succinimide, *N*-isobutyl-	1	1	1	1	----	----	----	----	----	----	----
3521	31671	Succinimide, *N*-isopropyl-	1	1	1	1	----	----	----	----	----	----	----
3522	31797	Succinimide, *N*-isopropyl-2-(1,1,3,5-tetramethyl-2-octenyl)-	1	1	1	1	----	----	----	----	----	----	----
3523	6591	Succinonitrile	1	1	1	1	----	----	----	----	----	----	----
3524	30237	Sulfamide	1	1	1	1	----	----	----	----	----	----	----
3525	30837	Sulfanilanilide 4′-nitro-	2	1	2	1	----	----	----	----	----	----	----
3526	16371	Sulfide, bis(2 4-dinitrophenyl)	1	1	2	1	----	----	----	----	----	----	----
3527	4010	Sulfone, bis(4-chloro-3-nitrophenyl)	1	1	1	1	----	----	----	----	----	----	----
3528	24645	6,9-Tetradecanediamine, *N,N,N′,N′*,2,2,4,11,13,13-decamethyl-	1	----	----	1	----	----	----	----	----	----	----
3529	24644	7-Tetradecyne-6,9-diamine, *N,N,N′,N′*,2,2,4,11,13,13-decamethyl-	1	----	----	1	----	----	----	----	----	----	----
3530	10049	Tetraethylenepentamine	1	2	----	----	----	----	----	----	----	----	----
3531	24648	1,2,5-Thiadiazolidine, 2,5-bis(3,5,5-trimethylhexyl)-, 1,1-dioxide	1	----	----	1	----	----	----	----	----	----	----
3532	986	Thiazoline-2-thiol	1	----	1	1	----	----	----	----	----	----	----
3533	18477	DL-Threonine	----	----	----	----	1	----	----	----	----	----	----
3534	31515	*m*-Toluamide, *N*-butyl-	1	1	1	2	----	----	----	----	----	----	----
3535	30126	*m*-Toluamide, *N,N*-dibutyl-	1	----	1	1	1	----	----	2	1	1	1
3536	20218	*m*-Toluamide, *N,N*-diethyl-	----	----	----	----	----	1	1	2	1	----	----
3537	31514	*m*-Toluamide, *N,N*-diisobutyl-	1	1	1	1	----	----	----	----	----	----	----
3538	30130	*m*-Toluamide, *N,N*-diisopropyl-	----	----	----	----	1	----	----	----	1	----	----
3539	30105	*m*-Toluamide, *N,N*-dimethyl-	----	----	----	----	1	----	----	2	1	----	----
3540	31518	*m*-Toluamide, *N,N*-dioctyl-	1	1	1	1	----	----	----	----	----	----	----
3541	30106	*m*-Toluamide, *N,N*-dipropyl-	----	----	----	----	1	----	----	1	1	----	----
3542	30131	*m*-Toluamide, *N*-methyl-	----	----	----	----	1	----	----	2	2	----	----
3543	31636	*m*-Toluamide, *N*-pentyl-	2	1	1	----	1	----	----	----	1	----	----
3544	30079	*o*-Toluamide, *N*-benzyl-	----	----	----	----	1	----	----	----	1	----	----
3545	30068	*o*-Toluamide, *N*-butyl-	1	1	1	1	----	----	----	----	1	1	1
3546	30090	*o*-Toluamide, *N-sec*-butyl-	----	----	----	----	1	----	----	----	1	----	----
3547	30075	*o*-Toluamide, *N*-cyclohexyl-	----	----	----	----	1	----	----	----	1	----	----
3548	30002	*o*-Toluamide, *N,N*-dibutyl-	1	1	1	1	----	----	----	2	1	1	1
3549	20217	*o*-Toluamide, *N,N*-diethyl-	1	----	----	1	----	1	----	1	1	----	----
3550	31652	*o*-Toluamide, *N,N*-diisobutyl-	1	1	1	2	----	----	----	----	----	----	----
3551	30000	*o*-Toluamide, *N,N*-diisopropyl-	1	1	1	1	----	----	----	1	1	1	1
3552	30025	*o*-Toluamide, *N,N*-dipropyl-	1	1	1	1	----	1	----	1	1	----	----
3553	31637	*o*-Toluamide, *N*-pentyl-	2	1	1	----	----	----	----	----	----	----	----
3554	30369	*p*-Toluamide, *N*-benzyl-	----	----	----	----	1	----	----	----	----	----	----
3555	30355	*p*-Toluamide, *N*-butyl-	----	----	----	----	1	----	----	1	----	----	----
3556	30416	*p*-Toluamide, *N-sec*-butyl-	----	----	----	----	1	----	----	----	1	----	----
3557	30146	*p*-Toluamide, *N,N*-dibutyl-	1	----	1	1	1	----	----	----	1	1	1
3558	20219	*p*-Toluamide, *N,N*-diethyl-	----	----	----	----	----	----	----	1	1	----	----
3559	30330	*p*-Toluamide, *N,N*-dimethyl-	1	1	1	1	1	----	----	1	1	----	----
3560	30140	*p*-Toluamide, *N,N*-dipropyl-	1	----	1	1	----	----	----	----	----	1	1
3561	30332	*p*-Toluamide, *N*-pentyl-	1	1	1	1	1	----	----	----	----	----	----
3562	31199	*o*-Toluanilide	----	----	----	----	1	----	----	----	----	----	----
3563	485	Toluene, 2-chloro-6-nitro-	1	----	----	1	----	----	----	----	----	----	----
3564	494	Toluene, 4-chloro-2-nitro-	1	----	3	1	----	----	----	----	----	----	----
3565	16311	Toluene, 2-nitro-	1	1	1	1	----	1	----	----	----	----	----
3566	3717	Toluene-2,4-diamine	1	1	----	----	----	----	----	----	----	----	----

TABLE 2.—*Relative effectiveness of materials tested as attractants for 10 insect species*—Continued

Item No.	Entomology No. (ENT–)	Material	Oriental fruit fly	Melon fly	Mediterranean fruit fly	Mexican fruit fly	Gypsy moth	Drosophila	European chafer	Pink bollworm	Boll weevil	House fly	
												Attractant	Arrestant
		NITROGEN-CONTAINING COMPOUNDS—Continued											
3567	424	*p*-Toluenesulfonamide, *N,N*-dibutyl-			1	1							
3568	8016	*p*-Toluenesulfonamide, *N*-(2-cyclohexylcyclohexyl)-									1		
3569	24383	*o*-Toluidine	1	1									
3570	19858	*p*-Toluidine	1	1				1					
3571	31269	*o*-Toluo-*o*-anisidide					1						
3572	4858	Triazene, 1,3-diphenyl-	1			1							
3573	25257	*s*-Triazine-2,4,6(1*H*,3*H*,5*H*)-trione, 3,5-dichloro-	1	1	1	1						1	1
3574	17193	*s*-Triazine-2,4,6(1*H*,3*H*,5*H*)-trione, 1,3,5-trichloro-	1	1	2	1						1	1
3575	24643	*s*-Triazine, 1,3,5-tricyclohexylhexahydro-	1			1							
3576	15425	Triethylamine	1	1						1			
3577	24384	Triethylenetetramine	1	1			1						
3578	24385	Triheptylamine	1	1									
3579	16695	Triisopentylamine	1	1									
3580	24395	DL-Tryptophan					1						
3581	18478	L-Tryptophan				1							
3582	18479	DL-Tyrosine				1							
3583	9055	L-Tyrosine	1			1							
3584	1202	Urea	1	1									
3585	24634	Urea, 1,3-bis(1,1,3,3-tetramethylbutyl)-	1			1							
3586	24636	Urea, 1,3-di-*tert*-butyl-2-thio-	1			1							
3587	24386	Urea, 1,3-dimethyl-	1	1									
3588	24387	Valeramide	1	1									
3589	30826	Valeric acid, phenylhydrazone				1							
3590	30052	Valeronitrile	1	1	1	1						1	1
3591	18308	DL-Valine	1										
3592	30872	*o*-Veratraldehyde, phenylhydrazone	1	1	1	1							
3593	30809	*o*-Veratramide	1	1	1	1							
3594	20861	Veratrole, 4-nitro-	2			1							
3595	9017	*m*-Xylene, 5-*tert*-butyl-2,4,6-trinitro-	1	1	1	1							
3596	25033	*m*-Xylene-*alpha,alpha'*-diamine	2	2	1	1							
3597	24568	3,5-Xylenol, 4-nitro-	2	1	2	1							
3598	24178	x,x-Xylidine	1	1									
3599	16559	2,5-Xylidine					1						
		GROUP 9.—HALOGEN-CONTAINING COMPOUNDS											
3600	30999	Acetaldehyde, *alpha*-(1-bromoethyl)-6-bromopiperonyl 2-(2-ethoxyethoxy)-ethyl acetal					1						
3601	30746	Acetaldehyde, 3-(2-bromo-4,5-methylenedioxyphenyl)-2-methylpropyl isobutyl acetal					1						
3602	21920	Acetaldehyde, butyl 2-chloroethyl acetal	1		1	1		1					
3603	20519	Acetic acid, *p*-chlorobenzhydryl ester	1		1			1					
3604	20191	Acetic acid, bis(*p*-chlorophenyl)-, 4,4'-dichlorobenzhydryl ester	1										
3605	18917	Acetic acid, bromo-, benzyl ester			1								
3606	20961	Acetic acid, bromo-, 2-(2-butoxyethoxy)-ethyl ester	1			1	1	1	1	1	1		
3607	20960	Acetic acid, bromo-, 2-butoxyethyl ester	1			1		1					
3608	21143	Acetic acid, bromo-, 2-(*p-sec*-butylphenoxy)-1-methylethyl ester	1			1		1					
3609	21157	Acetic acid, bromo-, 2-chloro-1-methylethyl ester						1					
3610	21135	Acetic acid, bromo-, *p*-chlorophenethyl ester				1		1					
3611	21144	Acetic acid, bromo-, 2-(*o*-chlorophenoxy)-1-methylethyl ester	1			1		1					
3612	21142	Acetic acid, bromo-, 2-(*p*-chlorophenoxy)-1-methylethyl ester	1			1		1					

TABLE 2.—*Relative effectiveness of materials tested as attractants for 10 insect species*—Continued

Item No.	Entomology No. (ENT-)	Material	Oriental fruit fly	Melon fly	Mediterranean fruit fly	Mexican fruit fly	Gypsy moth	Drosophila	European chafer	Pink bollworm	Boll weevil	House fly	
												Attractant	Arrestant
		HALOGEN-CONTAINING COMPOUNDS—Continued											
3613	21158	Acetic acid, bromo-, 3-chloropropyl ester	----	----	----	----	----	1	----	----	----	----	----
3614	13005	Acetic acid, bromo-, cyclohexyl ester	----	----	1	----	----	----	----	----	----	----	----
3615	31053	Acetic acid, bromo-, 2-cyclohexylcyclohexyl ester	----	----	----	----	1	----	----	----	----	----	----
3616	30395	Acetic acid, bromo-, decyl ester	1	----	1	----	1	----	----	----	----	----	----
3617	21394	Acetic acid, bromo-, 2,3-dibromopropyl ester	1	----	----	1	----	----	----	----	----	1	1
3618	21145	Acetic acid, bromo-, 2-(2,4-dichlorophenoxy)-1-methylethyl ester	1	----	----	1	----	1	----	----	----	----	----
3619	21585	Acetic acid, bromo-, 2,4-dimethylbenzyl ester	1	----	1	1	1	1	----	----	----	----	----
3620	30204	Acetic acid, bromo-, 3,4-dimethylbenzyl ester	1	1	1	1	1	----	----	----	----	1	1
3621	30914	Acetic acid, bromo-, 2,2-dimethylpentyl ester	1	1	1	1	1	----	----	----	----	----	----
3622	21136	Acetic acid, bromo-, ester with citronellol	1	----	----	1	----	1	----	----	----	----	----
3623	21134	Acetic acid, bromo-, ester with 3,9-diethyl-6-tridecanol	1	----	2	1	----	1	----	----	----	----	----
3624	21132	Acetic acid, bromo-, 2-ethylbutyl ester	1	----	2	1	----	1	----	1	2	----	----
3625	21133	Acetic acid, bromo-, 4-ethyl-1-methyloctyl ester	----	----	----	1	----	1	----	----	----	----	----
3626	18921	Acetic acid, bromo-, 1-ethylpentyl ester	----	----	1	----	----	----	----	----	----	1	1
3627	18918	Acetic acid, bromo-, 1-ethylpropyl ester	----	----	1	----	----	----	----	----	----	----	----
3628	21139	Acetic acid, bromo-, heptyl ester	2	----	----	1	----	1	----	----	----	----	----
3629	30739	Acetic acid, bromo-, hexadecyl ester	1	1	1	1	1	----	----	----	----	----	----
3630	20959	Acetic acid, bromo-, hexyl ester	2	----	----	1	----	1	----	1	1	----	----
3631	21926	Acetic acid, bromo-, 3-methoxybutyl ester	1	----	1	1	----	1	----	----	----	----	----
3632	30201	Acetic acid, bromo-, *m*-methylbenzyl ester	2	1	2	1	1	----	----	----	----	----	----
3633	18919	Acetic acid, bromo-, 2-methylpentyl ester	----	----	2	----	----	----	----	----	----	----	----
3634	30590	Acetic acid, bromo-, nonyl ester	1	2	1	1	1	----	----	----	----	----	----
3635	21156	Acetic acid, bromo-, tetradecyl ester	----	----	----	1	----	1	----	----	----	----	----
3636	30211	Acetic acid, bromo-, triester with glycerol	1	1	1	1	1	----	----	----	----	1	1
3637	30901	Acetic acid, bromo-, undecyl ester	1	1	1	1	1	----	----	----	----	----	----
3638	18416	Acetic acid, chloro-, 2-(*p-tert*-butylphenoxy)ethyl ester	1	----	1	1	----	----	----	----	----	----	----
3639	30424	Acetic acid, chloro-, 2-(*p-sec*-butylphenoxy)-1-methylethyl ester	1	----	1	2	1	----	----	----	----	----	----
3640	31051	Acetic acid, chloro-, 2-cyclohexylcyclohexyl ester	1	1	1	2	1	----	----	----	----	----	----
3641	30732	Acetic acid, chloro-, decyl ester	1	1	1	1	1	----	----	----	----	----	----
3642	21396	Acetic acid, chloro-, 2,3-dibromopropyl ester	1	----	----	1	----	1	----	----	----	1	1
3643	23375	Acetic acid, chloro-, 3,5-dichloro-2-biphenylyl ester	----	----	----	----	1	----	----	----	----	----	----
3644	2151	Acetic acid, chloro-, diester with ethylene glycol	1	1	1	1	----	----	----	----	----	----	----
3645	30884	Acetic acid, chloro-, diester with 2,2′-methylenebis(4-chlorophenol)	1	1	1	1	----	----	----	----	----	----	----
3646	30197	Acetic acid, chloro-, 3,4-dimethylbenzyl ester	2	1	2	1	1	----	----	----	----	1	1
3647	18524	Acetic acid, chloro-, 1,3-dimethylbutyl ester	1	----	2	1	----	----	----	----	----	----	----
3648	31387	Acetic acid, chloro-, 2,2-dimethyl-3-(2-methylpropenyl)cyclopropylmethyl ester	2	1	1	1	----	----	----	----	----	----	----
3649	30913	Acetic acid, chloro-, 2,2-dimethylpentyl ester	1	1	3	1	1	----	----	----	----	----	----
3650	18525	Acetic acid, chloro-, 1-ethylpentyl ester	1	----	2	1	----	----	----	----	----	----	----
3651	21528	Acetic acid, chloro-, heptyl ester	----	----	1	1	----	1	----	----	----	1	1
3652	30699	Acetic acid, chloro-, hexyl ester	1	1	2	1	1	----	----	----	----	----	----

TABLE 2.—*Relative effectiveness of materials tested as attractants for 10 insect species*—Continued

Item No.	Entomology No. (ENT-)	Material	Oriental fruit fly	Melon fly	Mediterranean fruit fly	Mexican fruit fly	Gypsy moth	Drosophila	European chafer	Pink bollworm	Boll weevil	House fly	
												Attractant	Arrestant
		HALOGEN-CONTAINING COMPOUNDS—Continued											
3653	18414	Acetic acid, chloro-, 2-isopropylcyclohexyl ester	1	----	1	1	----	----	----	----	----	----	----
3654	18411	Acetic acid, chloro-, 4-isopropylcyclohexyl ester	1	----	1	1	----	----	----	----	----	----	----
3655	21925	Acetic acid, chloro-, 3-methoxybutyl ester	1	----	1	1	----	1	----	----	----	1	1
3656	30063	Acetic acid, chloro-, *m*-methylbenzyl ester	3	1	2	1	1	----	----	----	1	1	1
3657	18484	Acetic acid, chloro-, 4-methylcyclohexyl ester	1	----	2	1	----	----	----	----	----	----	----
3658	18522	Acetic acid, chloro-, 1-methylheptyl ester	2	----	1	1	----	----	----	----	1	----	----
3659	30589	Acetic acid, chloro-, nonyl ester	1	1	1	1	1	----	----	----	----	----	----
3660	30591	Acetic acid, chloro-, octyl ester	1	1	1	1	1	----	----	----	----	----	----
3661	7345	Acetic acid, chloro-, 2-phenoxyethyl ester	1	1	1	1	----	----	----	----	----	----	----
3662	31011	Acetic acid, chloro-, piperonyl ester	2	2	2	1	1	----	----	----	----	----	----
3663	21189	Acetic acid, chloro-, tetrahydropyran-2-ylmethyl ester	1	1	1	1	----	1	----	----	----	----	----
3664	30328	Acetic acid, chloro-, triester with glycerol	----	----	----	----	1	----	----	----	----	----	----
3665	30900	Acetic acid, chloro-, undecyl ester	1	1	1	1	1	----	----	----	----	----	----
3666	5833	Acetic acid, (*p*-chlorobenzoyl)-, ethyl ester	----	----	----	----	1	----	----	----	----	----	----
3667	30799	Acetic acid, (*p*-chlorophenoxy)-	1	1	1	1	----	----	----	----	----	----	----
3668	21402	Acetic acid, dichloro-, benzyl ester	1	----	----	1	----	1	----	----	----	1	1
3669	21401	Acetic acid, dichloro-, butyl ester	1	----	----	1	----	1	----	----	----	1	1
3670	21407	Acetic acid, dichloro-, cyclohexyl ester	1	----	----	1	----	1	----	----	----	1	1
3671	21410	Acetic acid, dichloro-, phenethyl ester	1	----	----	1	----	1	----	----	----	1	1
3672	30417	Acetic acid, iodo-, benzyl ester	----	----	----	----	1	----	----	----	----	----	----
3673	30432	Acetic acid, iodo-, 2-bromoethyl ester	----	----	----	----	1	----	----	----	----	----	----
3674	30442	Acetic acid, iodo-, ethylene ester	----	----	----	----	1	----	----	----	----	----	----
3675	30426	Acetic acid, iodo-, hexyl ester	----	----	----	----	1	----	1	1	1	----	----
3676	20958	Acetic acid, iodo-, phenethyl ester	1	----	----	1	1	1	1	1	2	----	----
3677	30427	Acetic acid, iodo-, 2-phenoxyethyl ester	----	----	----	----	1	----	----	----	----	----	----
3678	31104	Acetic acid, (*p*-methoxyphenyl)-, 2-bromoethyl ester	1	2	2	1	----	----	----	----	----	----	----
3679	31102	Acetic acid, (*p*-methoxyphenyl)-, 2-chloroethyl ester	1	2	1	1	----	----	----	----	----	----	----
3680	21399	Acetic acid, phenoxy-, 2,3-dibromopropyl ester	1	----	----	1	----	1	----	----	----	1	1
3681	22223	Acetic acid, phenyl-, 2-bromoethyl ester	----	----	----	----	1	----	----	----	----	----	----
3682	22227	Acetic acid, phenyl , *p*-chlorobenzyl ester	----	----	----	----	1	----	----	----	----	----	----
3683	22218	Acetic acid, phenyl-, 2-chloroethyl ester	----	----	----	----	1	----	----	----	----	----	----
3684	30321	Acetic acid, phenyl-, 2-(*o*-chlorophenoxy)-1-methylethyl ester	1	1	1	1	1	----	----	----	----	----	----
3685	30325	Acetic acid, phenyl-, 2-(*p*-chlorophenoxy)-1-methylethyl ester	1	1	1	1	1	----	----	----	----	----	----
3686	21400	Acetic acid, phenyl-, 2,3-dibromopropyl ester	1	----	----	1	1	1	----	----	----	1	1
3687	31478	Acetic acid, thio-, 6-bromopiperonyl ester	----	----	----	1	----	----	----	----	----	----	----
3688	24157	Acetic acid, trichloro-	1	1	----	----	----	1	----	----	----	----	----
3689	31211	Acetic acid, trichloro-, 6-bromo-*alpha*-(1-bromoethyl)piperonyl ester	1	1	1	1	----	----	----	----	----	1	1
3690	31254	Acetic acid, trichloro-, *alpha*-ethylbenzyl ester	2	2	3	1	----	----	----	----	----	1	1
3691	25258	Acetophenone, 2-chloro-3′,4′-dihydroxy-	2	1	2	2	----	----	----	1	----	1	----
3692	30702	Acrylic acid, 3-(2-bromo-4,5-methylenedioxyphenyl)-2-phenyl-, ethyl ester	----	----	----	----	1	----	----	----	----	----	----
3693	30703	Acrylic acid, 3-(2-chloro-4,5-methylenedioxyphenyl)-2-phenyl-, ethyl ester	----	----	----	----	1	----	----	----	----	----	----
3694	15949	Aldrin	1	----	----	----	----	----	----	----	----	----	----
3695	31041	*p*-Anisic acid, 6-bromo-*alpha*-(1-bromoethyl)piperonyl ester	1	1	1	1	----	----	----	----	----	1	1

TABLE 2.—*Relative effectiveness of materials tested as attractants for 10 insect species*—Continued

Item No.	Entomology No. (ENT-)	Material	Oriental fruit fly	Melon fly	Mediterranean fruit fly	Mexican fruit fly	Gypsy moth	Drosophila	European chafer	Pink bollworm	Boll weevil	House fly	
												Attractant	Arrestant
		HALOGEN-CONTAINING COMPOUNDS—Continued											
3696	30603	*p*-Anisic acid, 2-bromoethyl ester	1	1	1	1	1	----	----	----	----	----	----
3697	30602	*p*-Anisic acid, 2-chloroethyl ester	1	1	1	1	1	----	----	----	----	----	----
3698	16063	Benzaldehyde, 2,4-dichloro-	1	----	----	1	----	----	----	----	----	----	----
3699	31038	Benzene, 4-[2-bromo-1-(allyloxy)propyl]-1,2-methylenedioxy-	2	1	1	2	1	----	----	----	----	----	----
3700	31073	Benzene, 4-bromo-5-[2-bromo-1-(2-butoxyethoxy)propyl]-1,2-methylenedioxy-	----	----	----	----	1	----	----	----	----	----	----
3701	31058	Benzene, 4-bromo-5-(2-bromo-1-butoxypropyl)-1,2-methylenedioxy-	----	----	----	----	1	----	----	----	----	----	----
3702	31080	Benzene, 4-bromo-5-(2-bromo-1-isobutoxypropyl)-1,2-methylenedioxy-	----	----	----	----	1	----	----	----	----	----	----
3703	31083	Benzene, 4-bromo-5-(2-bromo-1-isopentyloxypropyl)-1,2-methylenedioxy-	----	----	----	----	1	----	----	----	----	----	----
3704	31062	Benzene, 4-bromo-5-(2-bromo-1-isopropoxypropyl)-1,2-methylenedioxy-	----	----	----	----	1	----	----	----	----	----	----
3705	30984	Benzene, 4-bromo-5-(2-bromo-1-methoxypropyl)-1,2-methylenedioxy-	----	----	----	----	1	----	----	----	----	----	----
3706	31084	Benzene, 4-bromo-5-(2-bromo-1-pentyloxypropyl)-1,2-methylenedioxy-	----	----	----	----	1	----	----	----	----	----	----
3707	31035	Benzene, 4-(2-bromo-1-butoxypropyl)-1,2-methylenedioxy-	----	----	----	1	1	----	----	----	----	----	----
3708	15313	Benzene, 1-bromo-4-chloro-	1	----	3	1	----	----	----	----	----	----	----
3709	31034	Benzene, 4-[2-bromo-1-(1,3-dimethyl-3-butenyloxy)propyl]-1,2-methylenedioxy-	----	----	----	----	1	----	----	----	----	----	----
3710	31689	Benzene, 4-bromo-5-(1,2-epoxypropyl)-1,2-methylenedioxy-	1	1	1	1	----	----	----	----	----	----	----
3711	31001	Benzene, 4-(2-bromo-1-ethoxypropyl)-1,2-methylenedioxy-	3	1	2	2	1	----	----	----	----	----	----
3712	31036	Benzene, 4-(2-bromo-1-isopentyloxypropyl)-1,2-methylenedioxy-	3	1	1	1	1	----	----	----	----	----	----
3713	31037	Benzene, 4-(2-bromo-1-isopropyloxypropyl)-1,2-methylenedioxy-	----	----	----	----	1	----	----	----	----	----	----
3714	31000	Benzene, 4-(2-bromo-1-methoxypropyl)-1,2-methylenedioxy-	3	1	2	2	1	----	----	----	----	----	----
3715	31214	Benzene, 5-bromo-1,2-methylenedioxy-4-(2,3-dibromopropoxy)-	1	1	1	1	----	----	----	----	----	1	1
3716	31255	Benzene, 5-bromo-1,2-methylenedioxy-4-propyl-	2	2	3	1	----	----	----	----	----	1	1
3717	31033	Benzene, 4-(2-bromo-1-propoxypropyl)-1,2-methylenedioxy-	3	1	2	1	1	----	----	1	----	----	----
3718	20997	Benzene, 5-(2-bromopropyl)-1,2-methylenedioxy-	1	----	----	1	----	1	----	----	----	----	----
3719	31257	Benzene, 4-(2,3-dibromopropyl)-5-ethoxy-1,2-methylenedioxy-	1	1	1	----	----	----	----	----	----	1	1
3720	15517	Benzene, *m*-dichloro-	1	1	1	1	----	----	2	----	----	----	----
3721	53	Benzene, *o*-dichloro-	1	----	----	1	----	----	1	----	----	----	----
3722	50	Benzene, *p*-dichloro-	1	----	----	1	----	----	1	----	----	----	----
3723	21245	Benzene, 1,2-dichloro-4,5-methylenedioxy-	----	----	1	1	----	1	----	----	----	----	----
3724	21631	Benzene, 1,2-methylenedioxy-3,4,5-trichloro-	----	----	1	1	1	1	----	----	----	1	1
3725	7775	Benzene, 1,2,4-trichloro-	1	----	3	1	----	----	----	1	----	----	----
3726	23118	Benzenethiol, pentachloro-	1	1	1	1	----	----	----	----	----	----	----
3727	25040	Benzil, 4,4′-dibromo-	1	1	1	1	----	----	----	----	----	----	----
3728	30966	Benzoic acid, 2,3-dibromo-1,1-dimethylpentyl ester	----	----	----	1	1	----	----	----	----	----	----
3729	3714	Benzoic acid, *o*-chloro-	1	----	----	1	----	----	----	----	----	----	----
3730	31042	Benzoic acid, *o*-chloro-, *alpha*-(1-bromoethyl)-6-bromopiperonyl ester	----	----	----	----	1	----	----	----	----	----	----

TABLE 2.—*Relative effectiveness of materials tested as attractants for 10 insect species*—Continued

Item No.	Entomology No. (ENT–)	Material	Oriental fruit fly	Melon fly	Mediterranean fruit fly	Mexican fruit fly	Gypsy moth	Drosophila	European chafer	Pink bollworm	Boll weevil	House fly	
												Attractant	Arrestant
		HALOGEN-CONTAINING COMPOUNDS—Continued											
3731	31392	Benzoic acid, *o*-chloro-, 2,2-dimethyl-3-(2-methylpropenyl)cyclopropylmethyl ester	1	1	1	1	1	----	----	----	----	----	----
3732	30920	Benzoic acid, *o*-chloro-, 2,2-dimethylpentyl ester	2	1	1	1	1	----	----	----	----	----	----
3733	30975	Benzoic acid, *o*-chloro-, heptyl ester	1	1	1	2	1	----	----	----	----	----	----
3734	31355	Benzoic acid, *o*-chloro-, 2-propylheptyl ester	1	1	1	1	----	----	----	----	----	1	1
3735	3715	Benzoic acid, *p*-chloro-	1	----	----	1	----	----	----	----	----	----	----
3736	31040	Benzoic acid, *p*-chloro-, 6-bromo-*alpha*-(1-bromoethyl)piperonyl ester	1	1	1	1	----	----	----	----	----	1	1
3737	30931	Benzoic acid, *p*-chloro-, 2,2-dimethylpentyl ester	1	1	1	1	1	----	----	----	----	----	----
3738	30902	Benzoic acid, *p*-chloro-, undecyl ester	2	1	1	1	1	----	----	----	----	----	----
3739	30768	Benzoic acid, 2-(4′-chloro-4′-phenylbenzoyl)-	1	2	1	1	----	----	----	----	----	----	----
3740	30159	Benzoic acid, *p*-isopropyl-, 2-bromoethyl ester	1	----	1	1	1	----	----	----	----	1	1
3741	30158	Benzoic acid, *p*-isopropyl-, 2-chloroethyl ester	1	----	1	1	1	----	----	----	----	1	1
3742	30194	Benzoic acid, *p*-isopropyl-, 2,2,2-trichloroethyl ester	1	1	1	1	1	----	----	----	----	1	1
3743	30786	Benzophenone, 4-chloro-4′-methyl-	2	1	2	1	----	----	----	----	----	----	----
3744	18076	Benzyl alcohol, *o*-chloro-, acetate	----	----	----	----	1	----	----	----	----	----	----
3745	20608	Benzyl alcohol, *p*-chloro-*alpha*-propyl-, acetate	----	----	----	----	1	1	----	----	----	----	----
3746	4536	Benzyl alcohol, *p*-chloro-*alpha*-(trichloromethyl)-	1	----	----	1	----	----	----	----	----	----	----
3747	20558	Benzyl alcohol, 2,4-dichloro-, acetate	----	----	----	----	1	1	----	----	----	----	----
3748	7789	Benzyl alcohol, 3,4-dichloro-, acetate	1	----	----	1	----	----	----	----	----	----	----
3749	4634	Benzyl alcohol, *alpha*-(trichloromethyl)-	1	1	1	1	1	----	----	1	1	----	----
3750	2454	Benzyl alcohol, *alpha*-(trichloromethyl)-, acetate	2	1	1	1	1	----	----	----	----	----	----
3751	31485	Bicyclo[2.2.1]hept-5-ene-2,3-dicarboxylic acid, 1,4,5,6,7,7-hexachloro-, dibutyl ester	1	1	1	1	----	----	----	----	----	----	----
3752	31484	Bicyclo[2.2.1]hept-5-ene-2,3-dicarboxylic acid, 1,4,5,6,7,7-hexachloro-, dipropyl ester	1	1	1	1	----	----	----	----	----	----	----
3753	31286	*p,p′*-Biphenol, 3,3′,5,5′-tetrachloro-	----	----	----	----	1	----	----	----	----	----	----
3754	25262	Butane, 2-bromo-	1	1	1	1	----	----	----	1	----	1	----
3755	5672	2-Butanol, 1-(*p*-chlorophenyl)-3-methyl-	1	1	1	----	1	----	----	----	----	----	----
3756	30747	2-Butanol, 3,4-dibromo-2-methyl-	----	----	----	----	1	----	----	----	----	----	----
3757	18969	2-Butanone, 4-(*p*-chlorophenyl)-	1	2	1	1	----	----	----	----	----	----	----
3758	25133	1-Butyne, 3-chloro-3-methyl-	1	1	2	2	----	1	----	1	1	----	----
3759	30496	Butyric acid, 2-(allyloxy)-1-(chloromethyl) ethyl ester	1	----	2	1	1	----	----	----	----	1	1
3760	20520	Butyric acid, *p*-chlorobenzyl ester	1	----	1	----	----	1	----	----	----	----	----
3761	30419	Butyric acid, 2-(*o*-chlorophenoxy)-1-methylethyl ester	1	----	2	1	1	----	----	----	----	----	----
3762	30906	Butyric acid, 2,3-dibromo-1,1-dimethylpropyl ester	----	----	----	----	1	----	----	----	----	----	----
3763	21398	Butyric acid, 2,3-dibromopropyl ester	1	----	----	1	----	1	----	----	----	1	1
3764	21970	Butyric acid, 2-bromo-, 3-methoxybutyl ester	2	1	2	1	----	1	----	1	----	1	1
3765	21065	Butyric acid, 2-bromo-3-methyl-	1	----	----	1	----	----	----	----	----	----	----
3766	30221	Butyric acid, 2-ethyl-, 2-bromoethyl ester	1	1	1	1	1	----	----	----	----	1	1
3767	30220	Butyric acid, 2-ethyl-, 2-chloroethyl ester	1	1	1	1	1	----	----	----	----	1	1
3768	30357	Butyric acid, 2-ethyl-, 2-(*o*-chlorophenoxy)-1-methylethyl ester	1	----	1	1	1	----	----	----	----	----	----
3769	14921	Camphor, bromo-, *d*-	1	----	----	1	----	----	----	----	----	----	----

TABLE 2.—*Relative effectiveness of materials tested as attractants for 10 insect species*—Continued

Item No.	Entomology No. (ENT–)	Material	Oriental fruit fly	Melon fly	Mediterranean fruit fly	Mexican fruit fly	Gypsy moth	Drosophila	European chafer	Pink bollworm	Boll weevil	House fly	
												Attractant	Arrestant
		HALOGEN-CONTAINING COMPOUNDS—Continued											
3770	20526	Caproic acid, *p*-chlorobenzyl ester	1	----	1	----	----	1	----	----	----	----	----
3771	4705	Carbon tetrachloride	1	----	----	----	----	----	----	----	----	----	----
3772	30196	Chalcone, 4′-chloro-3,4-methylenedioxy-	1	1	2	1	----	----	----	----	----	----	----
3773	82	Chloral hydrate	1	----	1	1	----	----	----	----	----	----	----
3774	24207	Chloroform	1	1	----	----	----	----	----	----	----	----	----
3775	32	x-Chlorophenyl ether	----	----	----	----	1	----	----	2	----	----	----
3776	30974	Chrysanthemumic acid, 2-bromoethyl ester	1	1	1	1	1	----	----	----	----	----	----
3777	30998	Chrysanthemumic acid, *alpha*-(1-bromoethyl)-6-bromopiperonyl ester	----	----	----	----	1	----	----	----	----	----	----
3778	30682	Chrysanthemumic acid, 2-bromo-4,5-methylenedioxyphenyl ester	----	----	----	----	1	----	----	----	----	----	----
3779	31304	Chrysanthemumic acid, 6-chloro-*alpha*-ethylpiperonyl ester	----	----	----	----	1	----	----	----	----	----	----
3780	31403	Chrysanthemumic acid, 2-(2-chloro-4,5-methylenedioxyphenoxy)ethyl ester	1	1	1	1	----	----	----	----	----	----	----
3781	30937	Chrysanthemumic acid, 2-chloro-4,5-methylenedioxyphenyl ester	----	----	----	----	1	----	----	----	----	----	----
3782	31305	Chrysanthemumic acid, 6-chloro-*alpha*-methylpiperonyl ester	----	----	----	----	1	----	----	----	----	----	----
3783	21557	Chrysanthemumic acid, 6-chloropiperonyl ester	2	----	2	1	1	1	----	2	1	1	1
3784	30753	Chrysanthemumic acid, 2,3-dibromo-1,1-dimethylpropyl ester	----	----	----	----	1	----	----	----	----	----	----
3785	31402	Chrysanthemumic acid, pentachlorophenyl ester	1	1	1	1	----	----	----	----	----	----	----
3786	31428	Chrysanthemumic acid, thiol-, 6-bromopiperonyl ester	2	1	1	2	----	----	----	----	----	----	----
3787	31506	Chrysanthemumic acid, thiol-, 6-chloropiperonyl ester	2	1	1	1	----	----	----	----	----	----	----
3788	31461	Chrysanthemumic acid, thiol-, 2,4-dichlorobenzyl ester	1	1	1	1	----	----	----	----	----	----	----
3789	20113	Cinnamic acid, *o*-chloro-, allyl ester	----	----	----	----	1	1	----	----	----	----	----
3790	18978	*m*-Cresol, 4,6-di-*tert*-butyl-2-chloro-	----	----	----	----	1	----	----	----	----	----	----
3791	16807	Cyclohexane, 1,2,3,4,5,6-hexachloro-, *gamma* isomer	----	----	----	----	----	1	----	2	----	----	----
3792	19660	Cyclohexanecarboxylic acid, 2-bromoethyl ester	----	----	2	----	----	1	----	----	----	----	----
3793	19659	Cyclohexanecarboxylic acid, 2-chloroethyl ester	----	----	2	----	----	1	----	----	----	----	----
3794	31321	Cyclohexanecarboxylic acid, 4(or 5)-bromo-2-methyl-	1	1	1	----	----	----	----	----	----	----	----
3795	31628	Cyclohexanecarboxylic acid, 4(or 5)-bromo-2-methyl-, allyl ester	1	1	2	----	----	----	----	----	----	----	----
3796	31499	Cyclohexanecarboxylic acid, 4(or 5)-bromo-2-methyl-, butyl ester	1	1	2	1	----	----	----	----	----	----	----
3797	31324	Cyclohexanecarboxylic acid, 4(or 5)-bromo-2-methyl-, *sec*-butyl ester	1	1	2	1	----	----	----	----	----	----	----
3798	31500	Cyclohexanecarboxylic acid, 4(or 5)-bromo-2-methyl-, cyclohexyl ester	1	1	1	2	----	----	----	----	----	----	----
3799	31322	Cyclohexanecarboxylic acid, 4(or 5)-bromo-2-methyl-, ethyl ester	1	1	3	2	----	----	----	----	----	----	----
3800	31323	Cyclohexanecarboxylic acid, 4(or 5)-bromo-2-methyl-, isopropyl ester	1	1	3	1	----	----	----	----	----	----	----
3801	31487	Cyclohexanecarboxylic acid, 4(or 5)-bromo-2-methyl-, methyl ester	1	1	3	1	----	----	----	----	----	----	----
3802	31629	Cyclohexanecarboxylic acid, 4(or 5)-bromo-2-methyl-, 2-methylallyl ester	1	1	2	----	----	----	----	----	----	----	----
3803	31489	Cyclohexanecarboxylic acid, 4(or 5)-bromo-2-methyl-, propyl ester	1	1	3	2	----	----	----	----	----	----	----
3804	30990	Cyclohexanecarboxylic acid, 4(or 5)-chloro-2-methyl-	1	1	1	1	2	----	----	----	----	----	----

TABLE 2.—*Relative effectiveness of materials tested as attractants for 10 insect species*—Continued

Item No.	Entomology No. (ENT-)	Material	Oriental fruit fly	Melon fly	Mediterranean fruit fly	Mexican fruit fly	Gypsy moth	Drosophila	European chafer	Pink bollworm	Boll weevil	House fly	
												Attractant	Arrestant
		HALOGEN-CONTAINING COMPOUNDS—Continued											
3805	31557	Cyclohexanecarboxylic acid, 4(or 5)-chloro-2-methyl-, allyl ester	1	1	2	2	----	----	----	----	----	----	----
3806	31591	Cyclohexanecarboxylic acid, 4(or 5)-chloro-2-methyl-, benzyl ester	1	1	1	2	----	----	----	----	----	----	----
3807	31800	Cyclohexanecarboxylic acid, 4(or 5)-chloro-2-methyl-, 2-bromoethyl ester	1	1	2	1	----	----	----	----	----	----	----
3808	31803	Cyclohexanecarboxylic acid, 4(or 5)-chloro-2-methyl-, 2-(2-butoxyethoxy)-ethyl ester	1	1	1	1	----	----	----	----	----	----	----
3809	31802	Cyclohexanecarboxylic acid, 4(or 5)-chloro-2-methyl-, 2-butoxyethyl ester	1	1	1	1	----	----	----	----	----	----	----
3810	31558	Cyclohexanecarboxylic acid, 4(or 5)-chloro-2-methyl-, butyl ester	1	1	2	1	----	----	----	----	----	----	----
3811	30992	Cyclohexanecarboxylic acid, 4(or 5)-chloro-2-methyl-, *sec*-butyl ester	1	1	3	1	1	----	----	----	----	----	----
3812	31560	Cyclohexanecarboxylic acid, 4(or 5)-chloro-2-methyl-, *tert*-butyl ester	2	1	3	1	----	----	----	----	----	----	----
3813	31568	Cyclohexanecarboxylic acid, 4(or 5)-chloro-2-methyl-, 2-chloroethyl ester	1	1	2	1	----	----	----	----	----	----	----
3814	31663	Cyclohexanecarboxylic acid, 4(or 5)-chloro-2-methyl-, cyclohexyl ester	2	1	1	1	----	----	----	----	----	----	----
3815	31565	Cyclohexanecarboxylic acid, 4(or 5)-chloro-2-methyl-, cyclopentyl ester	1	1	2	1	----	----	----	----	----	----	----
3816	31590	Cyclohexanecarboxylic acid, 4(or 5)-chloro-2-methyl-, 1,3-dimethylbutyl ester	1	1	2	2	----	----	----	----	----	----	----
3817	31563	Cyclohexanecarboxylic acid, 4(or 5)-chloro-2-methyl-, 1,1-dimethylpropyl ester	1	1	3	2	----	----	----	----	----	----	----
3818	30991	Cyclohexanecarboxylic acid, 4(or 5)-chloro-2-methyl-, ethyl ester	1	1	3	2	1	----	----	----	----	----	----
3819	31566	Cyclohexanecarboxylic acid, 4(or 5)-chloro-2-methyl-, 2-ethylbutyl ester	1	1	1	2	----	----	----	----	----	----	----
3820	31806	Cyclohexanecarboxylic acid, 4(or 5)-chloro-2-methyl-, 1-ethylpentyl ester	2	1	1	1	----	----	----	----	----	----	----
3821	31564	Cyclohexanecarboxylic acid, 4(or 5)-chloro-2-methyl-, 1-ethylpropyl ester	2	1	2	1	----	----	----	----	----	----	----
3822	31805	Cyclohexanecarboxylic acid, 4(or 5)-chloro-2-methyl-, hexyl ester	2	1	1	2	----	----	----	----	----	----	----
3823	31559	Cyclohexanecarboxylic acid, 4(or 5)-chloro-2-methyl-, isobutyl ester	1	1	2	1	----	----	----	----	----	----	----
3824	31562	Cyclohexanecarboxylic acid, 4(or 5)-chloro-2-methyl-, isopentyl ester	1	1	1	1	----	----	----	----	----	----	----
3825	21706	Cyclohexanecarboxylic acid, 4(or 5)-chloro-2-methyl-, isopropyl ester	1	1	3	1	----	1	----	2	2	1	1
3826	31804	Cyclohexanecarboxylic acid, 4(or 5)-chloro-2-methyl-, 3-methoxybutyl ester	1	1	1	1	----	----	----	----	----	----	----
3827	31801	Cyclohexanecarboxylic acid, 4(or 5)-chloro-2-methyl-, 2-methoxyethyl ester	1	1	1	1	----	----	----	----	----	----	----
3828	31592	Cyclohexanecarboxylic acid, 4(or 5)-chloro-2-methyl-, 2-methoxy-1-methyl-ethyl ester	1	1	2	1	----	----	----	----	----	----	----
3829	31555	Cyclohexanecarboxylic acid, 4(or 5)-chloro-2-methyl-, methyl ester	1	1	1	2	----	----	----	----	----	----	----
3830	31589	Cyclohexanecarboxylic acid, 4(or 5)-chloro-2-methyl-, 1-methylbutyl ester	1	1	3	2	----	----	----	----	----	----	----
3831	31567	Cyclohexanecarboxylic acid, 4(or 5)-chloro-2-methyl-, 2-methylpentyl ester	1	1	1	1	----	----	----	----	----	----	----

TABLE 2.—*Relative effectiveness of materials tested as attractants for 10 insect species*—Continued

Item No.	Entomology No. (ENT–)	Material	Oriental fruit fly	Melon fly	Mediterranean fruit fly	Mexican fruit fly	Gypsy moth	Drosophila	European chafer	Pink bollworm	Boll weevil	House fly	
												Attractant	Arrestant
		HALOGEN-CONTAINING COMPOUNDS—Continued											
3832	31561	Cyclohexanecarboxylic acid, 4(or 5)-chloro-2-methyl-, pentyl ester	1	1	1	1	----	----	----	----	----	----	----
3833	31569	Cyclohexanecarboxylic acid, 4(or 5)-chloro-2-methyl-, phenethyl ester	1	1	1	1	----	----	----	----	----	----	----
3834	31556	Cyclohexanecarboxylic acid, 4(or 5)-chloro-2-methyl-, propyl ester	2	1	3	1	----	----	----	----	----	----	----
3835	31662	Cyclohexanecarboxylic acid, 4(or 5)-chloro-2-methyl-, 2-propynyl ester	2	1	3	1	----	----	----	----	----	----	----
3836	31325	Cyclohexanecarboxylic acid, 4,5-dibromo-2-methyl-	1	1	1	----	----	----	----	----	----	----	----
3837	31330	Cyclohexanecarboxylic acid, 4,5-dibromo-2-methyl-, *sec*-butyl ester	1	1	1	1	----	----	----	----	----	----	----
3838	31327	Cyclohexanecarboxylic acid, 4,5-didibromo-2-methyl-, ethyl ester	2	2	2	1	----	----	----	----	----	----	----
3839	31329	Cyclohexanecarboxylic acid, 4,5-dibromo-2-methyl-, isopropyl ester	1	2	1	1	----	----	----	----	----	----	----
3840	31326	Cyclohexanecarboxylic acid, 4,5-dibromo-2-methyl-, methyl ester	1	1	1	1	----	----	----	----	----	----	----
3841	31328	Cyclohexanecarboxylic acid, 4,5-dibromo-2-methyl-, propyl ester	1	2	1	1	----	----	----	----	----	----	----
3842	31331	Cyclohexanecarboxylic acid, 4,5-dichloro-2-methyl, *sec*-butyl ester	1	1	1	----	----	----	----	----	----	----	----
3843	21687	Cyclohexanecarboxylic acid, 2-methyl-, 2-chloroethyl ester	----	----	2	1	----	1	----	1	1	1	1
3844	24615	Cyclohexene, 4-(1-chloro-1-methylethyl)-1-(2,2,2-trichloroethyl)-	1	----	----	1	----	----	----	----	----	----	----
3845	21693	3-Cyclohexene-1-carboxylic acid, 6-methyl-, 2-bromoethyl ester	1	----	3	1	----	1	----	2	1	1	1
3846	21348	3-Cyclohexene-1-carboxylic acid, 6-methyl-, 2-chloroethyl ester	----	----	3	----	----	1	----	----	----	----	----
3847	21672	4-Cyclohexene-1,2-dicarboxylic acid, *cis*-, bis(2-chloroethyl) ester	1	1	3	--	----	1	----	----	----	1	1
3848	30662	2-Cyclohexene-1-hexanoic acid, 2-bromoethyl ester	1	1	1	1	1	----	----	----	----	----	----
3849	21730	2-Cyclohexene-1-hexanoic acid, 2-chloroethyl ester	1	----	1	2	----	1	----	1	2	1	1
3850	23448	Cyclopentane, bromo-	1	1	2	1	----	----	----	----	----	----	----
3851	24692	Cyclopentane, 1,1-dichloro-2-vinyl-	----	----	----	----	1	----	----	1	1	----	----
3852	21746	Cyclopentanecarboxylic acid, 1-hydroxy-, 2-chloroethyl ester	1	----	1	----	----	1	----	----	----	----	----
3853	21756	Cyclopentanecarboxylic acid, 2-oxo-, 2-chloroethyl ester	1	----	1	----	----	1	----	----	----	----	----
3854	30535	3-Cyclopentene-1-carboxylic acid, 3-butyl-1-chloro-4-methyl-2-oxo-, ethyl ester	1	1	1	1	1	----	----	----	----	----	----
3855	31459	Cyclopropane, 1-(bromomethyl)-2,2-dimethyl-3-(2-methylpropenyl)-	1	1	1	2	----	----	----	----	----	----	----
3856	30684	Cyclopropanecarboxylic acid, 3-(1,2-dibromo-2-methylpropyl)-2,2-dimethyl-6-bromopiperonyl ester	1	----	----	----	1	----	----	----	----	----	----
3857	16225	Dieldrin	1	----	----	----	1	----	----	----	----	----	----
3858	31426	*m*-Dioxane, 2-(2-bromo-4,5-methylenedioxyphenyl)-	2	2	3	----	----	----	----	----	----	----	----
3859	31156	*m*-Dioxane, 5-butyl-2-(*o*-chlorophenyl)-5-ethyl-	1	1	1	1	----	----	----	----	----	----	----
3860	31525	*m*-Dioxane, 5-butyl-2-(*p*-chlorophenyl)-5-ethyl-	2	1	1	1	----	----	----	----	----	----	----
3861	31687	*m*-Dioxane, 2-(chloromethyl)-5-ethyl-5-methyl-	1	1	1	1	----	----	----	----	----	----	----
3862	30250	*m*-Dioxane, 4-(chloromethyl)-4-methyl-	2	1	1	1	1	----	----	----	----	1	1
3863	31530	*m*-Dioxane, 2-(chloromethyl)-4,5,5-trimethyl-	1	1	1	1	----	----	----	----	----	----	----

TABLE 2.—*Relative effectiveness of materials tested as attractants for 10 insect species*—Continued

Item No.	Entomology No. (ENT-)	Material	Oriental fruit fly	Melon fly	Mediterranean fruit fly	Mexican fruit fly	Gypsy moth	Drosophila	European chafer	Pink bollworm	Boll weevil	House fly	
												Attractant	Arrestant
		HALOGEN-CONTAINING COMPOUNDS—Continued											
3864	31531	*m*-Dioxane, 2-(chloromethyl)-4,4,6-trimethyl-	1	1	1	1	----	----	----	----	----	----	----
3865	31280	*m*-Dioxane, 2-(*o*-chlorophenyl)-5,5-diethyl-	1	1	1	1	----	----	----	----	----	1	1
3866	31676	*m*-Dioxane, 2-(*p*-chlorophenyl)-5-ethyl-5-methyl-	1	1	1	2	----	----	----	----	----	----	----
3867	31520	*m*-Dioxane, 2-(*o*-chlorophenyl)-4,5,5-trimethyl-	1	1	1	1	----	----	----	----	----	----	----
3868	31521	*m*-Dioxane, 2-(*p*-chlorophenyl)-4,5,5-trimethyl-	1	1	1	1	----	----	----	----	----	----	----
3869	30385	*m*-Dioxane, 2-(2,4-dichlorophenyl)-	----	----	----	----	1	----	----	----	----	----	----
3870	30364	*m*-Dioxane, 2-(2,4-dichlorophenyl)-4,6-dimethyl-	1	----	1	1	1	----	----	----	----	----	----
3871	30373	*m*-Dioxane, 2-(2,4-dichlorophenyl)-5,5-dimethyl-	1	----	1	1	1	----	----	----	----	----	----
3872	30353	*m*-Dioxane, 2-(2,4-dichlorophenyl)-4-methyl-	2	----	2	1	1	----	----	----	----	----	----
3873	31363	1,3-Dioxolane, 2-(2-bromo-4,5-methylenedioxyphenyl)-4-methyl-	2	1	1	1	----	----	----	----	----	1	1
3874	31357	1,3-Dioxolane, 2-(2-chloro-4,5-methylenedioxyphenyl)-4-methyl-	2	2	1	1	----	----	----	----	----	1	1
3875	30333	1,3-Dioxolane, 2-(2,4-dichlorophenyl)-	1	1	1	1	1	----	----	----	----	----	----
3876	30352	1,3-Dioxolane, 2-(2,4-dichlorophenyl)-4,5-dimethyl-	----	----	----	1	1	----	----	----	----	----	----
3877	30334	1,3-Dioxolane, 2-(2,4-dichlorophenyl)-4-methyl-	1	1	1	1	1	----	----	----	----	----	----
3878	31820	1,3-Dioxolane-4-butanol, 2-(*p*-chlorophenyl)-	1	1	1	----	----	----	----	----	----	----	----
3879	24474	Ethane, chloro-	----	1	----	----	----	----	----	----	----	----	----
3880	31449	Ethanol, 2-(2-chloro-4,5-methylenedioxyphenoxy)-	2	1	1	1	----	----	----	----	----	----	----
3881	31399	Ethanol, 2-(2-chloro-4,5-methylenedioxyphenoxy)-, acetate	1	1	1	1	----	----	----	----	----	----	----
3882	20737	Ether, benzyl 4-chlorobutyl	----	----	----	1	1	1	2	1	1	----	----
3883	11666	Ether, benzyl 2-chloroethyl	----	----	----	----	1	----	----	----	----	----	----
3884	2499	Ether, 2-biphenylyl 2-chloroallyl	----	----	----	----	1	----	----	----	----	----	----
3885	3615	Ether, 4-biphenylyl 2-chloroallyl	----	----	----	----	1	----	----	----	----	----	----
3886	3402	Ether, 2-biphenylyl 3-chloro-2-methylpropyl	----	----	----	----	1	----	----	----	----	----	----
3887	17837	Ether, bis(2-bromoethyl)	----	----	----	----	1	----	----	----	----	----	----
3888	16504	Ether, bis(4-chlorobutyl)	----	----	----	----	1	----	----	----	----	----	----
3889	4504	Ether, bis(2-chloroethyl)	----	----	----	----	1	----	----	----	----	----	----
3890	9163	Ether, bis[2-(*p*-chlorophenoxy)ethyl]	----	----	----	----	1	----	----	----	----	----	----
3891	18183	Ether, bis(1-chloro-2-propyl)	----	----	----	----	1	----	----	----	----	----	----
3892	1963	Ether, bromophenyl	----	----	----	----	1	----	----	----	----	----	----
3893	7825	Ether, *p*-bromophenyl 3-bromopropyl	----	----	----	----	1	----	----	----	----	----	----
3894	5894	Ether, *p*-bromophenyl butyl	----	----	----	----	1	----	----	----	----	----	----
3895	2498	Ether, 4-*tert*-butyl-2-chlorophenyl 2-chloroethyl	----	----	----	----	1	----	----	----	----	----	----
3896	2509	Ether, 4-*tert*-butyl-2-chlorophenyl 3-chloro-2-methylpropyl	----	----	----	----	1	----	----	----	----	----	----
3897	2521	Ether, 2-chloroethyl 2-cyclohexylphenyl	----	----	----	----	1	----	----	----	----	----	----
3898	9108	Ether, 2-chloroethyl 2-(2,5-diisobutylphenoxy)ethyl	----	----	----	----	1	----	----	----	----	----	----
3899	3952	Ether, chloroethyl terpinyl	----	----	----	----	1	----	----	----	----	----	----
3900	17424	Ether, 3-chloropropyl phenyl	----	----	----	----	1	----	----	----	----	----	----
3901	25139	Furan, 3,4-dichlorotetrahydro-2,2,5,5-tetramethyl-	1	1	1	2	1	----	----	1	1	----	----
3902	31210	2-Furoic acid, 6-bromo-*alpha*-(1-bromoethyl)piperonyl ester	----	1	1	2	1	----	----	----	1	1	1
3903	25048	Glyoxal, (*p*-bromophenyl)-, hemihydrate	1	1	1	1	----	----	----	----	----	----	----
3904	30741	Heptanoic acid, 2-bromoethyl ester	2	1	1	1	1	----	----	----	----	----	----

TABLE 2.—*Relative effectiveness of materials tested as attractants for 10 insect species*—Continued

Item No.	Entomology No. (ENT-)	Material	Oriental fruit fly	Melon fly	Mediterranean fruit fly	Mexican fruit fly	Gypsy moth	Drosophila	European chafer	Pink bollworm	Boll weevil	House fly	
												Attractant	Arrestant
		HALOGEN-CONTAINING COMPOUNDS—Continued											
3905	30740	Heptanoic acid, 2-chloroethyl ester	1	1	1	1	1	----	----	----	----	----	----
3906	30541	5-Hepten-2-one, 6-chloro-	1	1	1	1	1	----	----	----	----	----	----
3907	30530	Hexane, 2,3-dibromo-2,5-dimethyl-	2	1	2	2	1	----	----	----	----	----	----
3908	21397	Hexanoic acid, 2,3-dibromopropyl ester	1	----	----	1	----	1	----	----	----	1	1
3909	21373	Hexanoic acid, 2-bromo-, benzyl ester	2	----	1	1	----	1	----	----	----	1	1
3910	21391	Hexanoic acid, 2-bromo-, 2-bromoethyl ester	1	----	----	1	----	1	----	----	----	1	1
3911	21389	Hexanoic acid, 2-bromo-, 2-butoxyethyl ester	1	----	1	1	----	1	----	----	----	1	1
3912	21356	Hexanoic acid, 2-bromo-, butyl ester	1	----	1	1	----	1	----	----	----	1	1
3913	21376	Hexanoic acid, 2-bromo-, cyclohexyl ester	1	----	1	1	----	----	----	----	----	----	----
3914	21971	Hexanoic acid, 2-bromo-, 3-methoxybutyl ester	2	1	1	1	----	1	----	----	----	1	1
3915	21377	Hexanoic acid, 2-bromo-, phenethyl ester	1	----	1	1	----	1	----	----	----	1	1
3916	21392	Hexanoic acid, 2-bromo-, 3-phenylpropyl ester	1	----	----	1	----	1	----	----	----	1	1
3917	21355	Hexanoic acid, 2-bromo-, propyl ester	1	----	2	1	----	1	----	----	----	1	1
3918	21390	Hexanoic acid, 2-bromo-, tetrahydrofurfuryl ester	1	----	1	1	----	1	----	----	----	1	1
3919	24625	Hexanophenone, 5′-chloro-2′-hydroxy-3,5,5-trimethyl-	1	----	----	1	----	----	----	----	----	----	----
3920	30531	4-Hexenoic acid, 2-acetyl-5-chloro-, ethyl ester	1	1	1	1	----	----	----	----	----	----	----
3921	25151	3-Hexyne-2,5-diol, 2,5-bis(*p*-chlorophenyl)-	2	1	1	1	1	1	----	1	1	----	----
3922	15490	Hydroquinone, tetrachloro-	2	----	2	1	----	----	----	----	----	----	----
3923	30497	Isobutyric acid, 2-(allyloxy)-1-(chloromethyl)ethyl ester	1	----	2	1	1	----	----	----	----	1	1
3924	19790	Isobutyric acid, 2-bromoethyl ester	1	----	1	----	----	1	----	----	----	----	----
3925	21665	Isobutyric acid, 4-*tert*-butyl-2-chlorophenyl ester	----	----	1	1	----	1	----	----	----	1	1
3926	20521	Isobutyric acid, *p*-chlorobenzyl ester	1	----	1	----	----	1	2	2	1	----	----
3927	19788	Isobutyric acid, 2-chloroethyl ester	1	----	1	----	----	1	----	----	----	----	----
3928	30367	Isobutyric acid, 2-(*o*-chlorophenoxy)-1-methylethyl ester	1	----	1	1	1	----	----	----	----	----	----
3929	21546	Isobutyric acid, *o*-chlorophenyl ester	2	----	3	1	----	1	----	----	----	1	1
3930	30965	Isobutyric acid, 2,3-dibromo-1,1-dimethylpropyl ester	1	1	1	1	1	----	----	----	----	----	----
3931	30513	Isobutyric acid, 2,3,4,6-tetrachlorophenyl ester	1	----	1	1	1	----	----	----	----	1	1
3932	30595	Isovaleric acid, 2-bromoethyl ester	1	1	3	1	1	----	----	----	----	----	----
3933	31477	Isovaleric acid, *p*-bromophenyl ester	1	1	2	1	----	----	----	----	----	----	----
3934	30594	Isovaleric acid, 2-chloroethyl ester	1	1	2	1	1	----	----	----	----	----	----
3935	31425	Isovaleric acid, *p*-chlorophenyl ester	1	1	1	1	----	----	----	----	----	----	----
3936	3484	Lauric acid, 2-chloroethyl ester	----	----	----	----	1	----	----	----	----	----	----
3937	20052	Mandelic acid, *o*-chloro-, cyclohexyl ester	1	----	----	1	----	----	----	----	----	----	----
3938	20053	Mandelic acid, *o*-chloro-, isopropyl ester	1	----	----	----	----	----	----	----	----	----	----
3939	20038	Mandelic acid, 2,4-dichloro-, ethyl ester	1	----	----	1	----	----	----	----	----	----	----
3940	3493	Myristic acid, 2-chloroethyl ester	----	----	----	----	1	----	----	----	----	----	----
3941	21061	Naphthalene, 1,2,3,4-tetrachloro-1,2,3,4-tetrahydro-	1	----	----	1	----	----	----	----	----	----	----
3942	31039	1-Naphthoic acid, 6-bromo-*alpha*-(1-bromoethyl)piperonyl ester	----	----	----	----	1	----	----	----	----	----	----
3943	30700	1-Naphthoic acid, 2-bromo-4,5-methylenedioxyphenyl ester	----	----	----	----	1	----	----	----	----	----	----
3944	31075	1-Naphthoic acid, 2,2,2-trifluoroethyl ester	1	1	1	1	1	----	----	----	----	----	----
3945	31002	Octanoic acid, 2-bromoethyl ester	1	1	1	1	1	----	----	----	----	----	----
3946	31055	Octanoic acid, *p*-bromophenyl ester	1	1	1	2	1	----	----	----	----	----	----
3947	30985	Octanoic acid, 2-chloroethyl ester	1	1	1	1	1	----	----	----	----	----	----
3948	31052	Octanoic acid, *o*-chlorophenyl ester	2	1	1	2	1	----	----	----	----	----	----

TABLE 2.—*Relative effectiveness of materials tested as attractants for 10 insect species*—Continued

Item No.	Entomology No. (ENT-)	Material	Oriental fruit fly	Melon fly	Mediterranean fruit fly	Mexican fruit fly	Gypsy moth	Drosophila	European chafer	Pink bollworm	Boll weevil	House fly	
												Attractant	Arrestant
		HALOGEN-CONTAINING COMPOUNDS—Continued											
3949	31054	Octanoic acid, *p*-chlorophenyl ester	1	1	1	2	1	----	----	----	----	----	----
3950	30527	Octanoic acid, 7-chloro-3-oxo-, ethyl ester	1	1	1	1	1	----	----	----	----	----	----
3951	3502	Palmitic acid, 2-chloroethyl ester	----	----	----	----	1	----	----	----	----	----	----
3952	24334	Pentane, 1-chloro-	2	1	----	----	1	----	----	----	----	----	----
3953	30532	4-Pentenoic acid, 2-acetyl-5-chloro-, ethyl ester	1	1	1	1	1	----	----	----	----	----	----
3954	17445	Phenethyl alcohol, *p*-chloro-, acetate	----	----	----	----	1	----	----	----	----	----	----
3955	20607	Phenethyl alcohol, *o*-chloro-*alpha,alpha*-dimethyl-	----	----	----	----	1	----	1	1	1	----	----
3956	31448	Phenetole, *beta*-bromo-2-chloro-4,5-methylenedioxy-	1	1	1	----	----	----	----	----	----	----	----
3957	30616	Phenol, 2-bromo-4,5-methylenedioxy-, acetate	2	1	2	1	----	----	----	----	----	----	----
3958	30692	Phenol, 2-bromo-4,5-methylenedioxy-, benzoate	----	----	----	----	1	----	----	----	----	----	----
3959	24559	Phenol, 2-*tert*-butyl-4-chloro-5-isopropyl-	1	----	1	1	1	----	----	----	----	----	----
3960	23961	Phenol, *m*-chloro-	1	----	----	1	----	----	----	----	----	----	----
3961	9060	Phenol, *o*-chloro-	2	----	----	1	----	----	----	----	----	----	----
3962	3806	Phenol, *o*-chloro-, benzoate	1	----	----	1	----	----	----	----	----	----	----
3963	19422	Phenol, *p* chloro-	1	----	----	1	----	1	----	----	----	----	----
3964	78	Phenol, 2,4-dichloro-	2	----	----	1	----	----	----	----	----	----	----
3965	25181	Phenol, 4,4′-isopropylidenebis[2,6-dichloro-	1	1	1	1	1	----	----	1	----	1	1
3966	22331	Phenol, 2,3,5,6-tetrachloro-	1	1	1	1	----	----	----	2	1	----	----
3967	14896	Phenol, 2,4,6-tribromo-	----	----	----	----	1	----	----	----	----	----	----
3968	17539	Phenol, 2,4,6-trichloro-, acetate	----	----	1	----	----	----	----	----	----	----	----
3969	30724	Phosphoric acid, 2-bromo-4,5-methylenedioxyphenyl diethyl ester	----	----	----	----	1	----	----	----	----	----	----
3970	21175	Piperonal, 6-bromo-	1	----	----	1	----	1	----	----	----	----	----
3971	21540	Piperonal, 6-chloro-	1	----	1	1	----	----	----	----	----	----	----
3972	31212	Piperonyl alcohol, 6-bromo-*alpha*-(1-bromoethyl)-, acetate	1	1	1	1	----	----	----	----	----	1	1
3973	31213	Piperonyl alcohol, 6-bromo-*alpha*-(1-bromoethyl)-, benzoate	1	1	1	1	----	----	----	----	----	1	1
3974	31811	Piperonyl alcohol, 6-bromo-*alpha*-morpholinoethyl-	1	1	1	----	----	----	----	----	----	----	----
3975	21561	Piperonyl alcohol, 6-chloro-	1	----	1	1	----	1	----	----	----	1	1
3976	21873	Piperonyl alcohol, 6-chloro-, acetate	----	----	----	----	----	1	----	----	----	----	----
3977	21177	Piperonyl bromide, 6-bromo-	1	----	----	1	----	1	----	----	----	----	----
3978	20875	Piperonyl chloride, 6-propenyl-	----	----	----	1	1	1	----	1	2	----	----
3979	30754	Propane, 2-chloro-2-methyl-	----	----	----	----	1	----	----	----	----	----	----
3980	30938	Propane, 1,2-dibromo-1-(2-bromo-4,5-methylenedioxyphenyl)-	1	1	1	1	----	----	----	----	----	----	----
3981	30936	Propane, 1,2-dibromo-3-(3,4-methylenedioxyphenyl)-	1	1	1	1	----	----	----	----	----	----	----
3982	24623	1,2-Propanediol. 3-(*p*-chlorophenoxy)-	1	----	----	1	----	----	----	----	----	----	----
3983	30717	1-Propanol, 3-(2-bromo-4,5-methylenedioxyphenyl)-2-methyl-, acetate	----	----	----	----	1	----	----	----	----	----	----
3984	30903	1-Propanol, 2,3-dibromo-1,1-dimethyl-, acetate	----	----	----	----	1	----	----	----	----	----	----
3985	30494	2-Propanol, 1-(allyloxy)-3-chloro-, acetate	1	----	2	1	1	----	----	----	----	1	1
3986	30491	2-Propanol, 1-(allyloxy)-3-chloro-, formate	1	----	1	1	1	----	----	----	----	1	1
3987	30393	2-Propanol, 1-(*o*-chlorophenoxy)-, acetate	1	----	1	1	1	----	----	----	----	----	----
3988	30413	2-Propanol, 1-(*o*-chlorophenoxy)-, formate	1	----	1	1	1	----	----	----	----	----	----
3989	25036	Propionaldehyde, 2,2,3-trichloro-	1	1	1	1	----	----	----	----	----	----	----
3990	30339	Propionaldehyde, 2,2,3-trichloro-, diethyl acetal	1	2	1	1	1	----	----	----	----	----	----

TABLE 2.—*Relative effectiveness of materials tested as attractants for 10 insect species*—Continued

Item No.	Entomology No. (ENT–)	Material	Oriental fruit fly	Melon fly	Mediterranean fruit fly	Mexican fruit fly	Gypsy moth	Drosophila	European chafer	Pink bollworm	Boll weevil	House fly	
												Attractant	Arrestant
		HALOGEN-CONTAINING COMPOUNDS—Continued											
3991	30495	Propionic acid, 2-(allyloxy)-1-(chloromethyl)ethyl ester	1	----	2	1	1	----	----	----	----	1	1
3992	20020	Propionic acid, 3-bromo-4-biphenylyl ester	1	----	----	1	----	1	----	----	----	----	----
3993	31026	Propionic acid, 6-bromo-*alpha*-(1-bromoethyl)piperonyl ester	----	----	----	----	1	----	----	----	----	----	----
3994	20018	Propionic acid, 2-bromo-4-*tert*-butylphenyl ester	1	----	----	1	----	1	----	----	----	----	----
3995	30663	Propionic acid, 2-bromo-4,5-methylenedioxyphenyl ester	----	----	----	----	1	----	----	----	----	----	----
3996	20525	Propionic acid, *p*-chlorobenzyl ester	1	----	2	----	----	1	----	----	----	----	----
3997	30394	Propionic acid, 2-(*o*-chlorophenoxy)-1-methylethyl ester	1	----	----	1	1	----	----	----	----	----	----
3998	21393	Propionic acid, 2,3-dibromopropyl ester	1	----	----	1	----	1	----	----	----	1	1
3999	21197	Propionic acid, 2-bromo-, benzyl ester	2	----	2	1	----	1	----	----	----	1	1
4000	21242	Propionic acid, 2-bromo-, 2-bromoethyl ester	----	----	1	1	----	1	----	----	----	----	----
4001	21239	Propionic acid, 2-bromo-, 2-(2-butoxyethoxy)ethyl ester	----	----	1	1	----	1	----	----	----	----	----
4002	21238	Propionic acid, 2-bromo-, 2-butoxyethyl ester	----	----	1	1	----	1	----	----	----	----	----
4003	21278	Propionic acid, 2-bromo-, 2-*sec*-butylcyclohexyl ester	1	----	----	1	----	1	----	----	----	----	----
4004	21287	Propionic acid, 2-bromo-, 4-*sec*-butylcyclohexyl ester	1	----	----	1	----	1	----	----	----	1	1
4005	21299	Propionic acid, 2-bromo-, 2-(*p*-*tert*-butylphenoxy)ethyl ester	1	----	1	1	----	1	----	----	----	----	----
4006	21241	Propionic acid, 2-bromo-, 2-chloroethyl ester	----	----	1	1	----	1	----	----	----	----	----
4007	21248	Propionic acid, 2-bromo-, *p*-chlorophenethyl ester	1	----	----	1	----	1	----	----	----	1	1
4008	21307	Propionic acid, 2-bromo-, 2-(*o*-chlorophenoxy)-1-methylethyl ester	1	----	1	1	----	1	----	----	----	1	1
4009	21332	Propionic acid, 2-bromo-, 2-(*p*-chlorophenoxy)-1-methylethyl ester	1	----	1	1	----	----	----	----	----	1	1
4010	21199	Propionic acid, 2-bromo-, cyclohexyl ester	1	----	1	1	----	1	----	1	1	1	1
4011	21236	Propionic acid, 2-bromo-, cyclopentyl ester	----	----	1	1	----	1	----	----	----	----	----
4012	21395	Propionic acid, 2-bromo-, 2,3-dibromopropyl ester	1	----	----	1	----	1	----	----	----	1	1
4013	21305	Propionic acid, 2-bromo-, diester with 1,5-pentanediol	1	----	1	1	----	1	----	----	----	1	1
4014	21277	Propionic acid, 2-bromo-, 2-ethylbutyl ester	1	----	----	2	----	1	----	----	----	----	----
4015	21306	Propionic acid, 2-bromo-, 4-ethyl-1-methyloctyl ester	1	----	1	1	----	1	----	----	----	----	----
4016	21237	Propionic acid, 2-bromo-, 1-ethylpentyl ester	----	----	1	1	----	1	----	----	----	----	----
4017	21207	Propionic acid, 2-bromo-, hexyl ester	1	----	2	1	----	1	----	----	----	----	----
4018	21927	Propionic acid, 2-bromo-, 3-methoxybutyl ester	1	----	1	1	----	1	----	----	----	----	----
4019	21208	Propionic acid, 2 bromo-, 2-methoxyethyl ester	1	----	----	1	----	1	----	----	----	----	----
4020	21294	Propionic acid, 2-bromo-, 1-methoxy-2-propyl ester	1	----	1	1	----	1	----	----	----	----	----
4021	21260	Propionic acid, 2-bromo-, 4-methylcyclohexyl ester	2	----	----	1	----	1	----	----	----	----	----
4022	21240	Propionic acid, 2-bromo-, 2-phenoxyethyl ester	----	----	1	1	----	1	----	----	----	1	1
4023	21206	Propionic acid, 2-bromo-, tetrahydrofurfuryl ester	1	----	1	1	----	1	----	----	----	----	----

TABLE 2.—*Relative effectiveness of materials tested as attractants for 10 insect species*—Continued

Item No.	Entomology No. (ENT-)	Material	Oriental fruit fly	Melon fly	Mediterranean fruit fly	Mexican fruit fly	Gypsy moth	Drosophila	European chafer	Pink bollworm	Boll weevil	House fly	
												Attractant	Arrestant
		HALOGEN-CONTAINING COMPOUNDS—Continued											
4024	30431	Propionic acid, 3-bromo-, ethyl ester	1	----	1	1	1	----	----	----	----	----	----
4025	21929	Propionic acid, 2-chloro-, 3-methoxybutyl ester	1	1	2	1	----	1	----	----	----	----	----
4026	21192	Propionic acid, 2-chloro-, tetrahydropyran-2-ylmethyl ester	1	----	1	1	----	1	----	----	----	----	----
4027	21930	Propionic acid, 3-chloro-, 3-methoxybutyl ester	1	1	2	1	----	1	----	----	----	----	----
4028	18791	Propionic acid, 3-chloro-, 2-methylpentyl ester	----	----	1	----	----	----	----	----	----	----	----
4029	21193	Propionic acid, 3-chloro-, tetrahydropyran-2-ylmethyl ester	1	----	1	1	----	1	----	----	----	----	----
4030	19455	Propionic acid, 3-ethoxy-, 2,2,2-trichloroethyl ester	----	----	1	----	----	1	----	----	----	----	----
4031	21060	Propionic acid, 3-iodo-	1	----	----	1	----	----	----	----	----	----	----
4032	21795	Sorbic acid, 2-bromoethyl ester	1	----	1	1	----	1	----	----	----	1	1
4033	21777	Sorbic acid, 2-chloroethyl ester	1	----	1	1	----	1	----	----	----	1	1
4034	24375	Styrene, *beta*-bromo-	1	----	----	----	----	----	----	----	----	----	----
4035	2899	Sulfide, bis(*p*-chlorophenyl)	----	----	----	1	----	----	----	----	----	----	----
4036	14299	Sulfone, benzyl *p*-chlorophenyl	1	1	1	1	----	----	----	----	----	----	----
4037	14297	Sulfone, bis(*p*-chlorobenzyl)	1	1	1	1	----	----	----	----	----	----	----
4038	1386	Sulfone, bis(*p*-chlorophenyl)	1	1	1	1	----	----	----	----	----	----	----
4039	14296	Sulfone, *p*-chlorobenzyl *p*-chlorophenyl	1	1	1	1	----	----	----	----	----	----	----
4040	14298	Sulfone, *p*-chlorobenzyl phenyl	2	1	1	1	----	----	----	----	----	----	----
4041	8607	Sulfone, chloromethyl *p*-chlorophenyl	1	1	1	1	----	----	----	----	----	----	----
4042	9778	Sulfone, chloromethyl phenyl	1	1	1	1	----	----	----	----	----	----	----
4043	17941	Sulfone, *p*-chlorophenyl phenyl	----	----	----	1	----	----	----	----	----	----	----
4044	31371	Toluene, 2-bromo-*alpha*-2-(2-butoxyethoxy)ethoxy-4,5-methylenedioxy-	1	1	1	1	----	----	----	----	----	1	1
4045	31352	Toluene, 2-bromo-*alpha*-[2,2-dimethyl-3-(2-methylpropenyl)cyclopropylmethoxy]-4,5-methylenedioxy-	----	----	----	----	----	----	----	----	----	1	1
4046	31367	Toluene, 2-chloro-*alpha*-[2,2-dimethyl-3-(2-methylpropenyl)cyclopropylmethoxy]-4,5-methylenedioxy-	2	2	1	1	----	----	----	----	----	----	----
4047	21162	Toluene, *alpha*-chloro-*p*-ethoxy-	----	----	----	----	1	----	----	----	----	----	----
4048	31450	*alpha*-Toluenethiol, 2-bromo-4,5-methylenedioxy-	1	1	1	1	----	----	----	----	----	----	----
4049	31458	*alpha*-Toluenethiol, 2,4-dichloro-	1	1	1	1	----	----	----	----	----	----	----
4050	30107	*m*-Toluic acid, 2-bromoethyl ester	1	----	1	1	1	----	----	1	1	1	1
4051	30103	*m*-Toluic acid, 2-chloroethyl ester	1	----	1	1	1	----	----	----	----	1	1
4052	21985	*o*-Toluic acid, 2-bromoethyl ester	1	1	1	1	----	1	----	----	----	----	----
4053	21771	*o*-Toluic acid, 2-chloroethyl ester	1	----	1	1	----	1	----	----	----	----	----
4054	31188	*o*-Toluic acid, *o*-chlorophenyl ester	1	2	1	1	----	----	----	----	----	1	1
4055	31193	*o*-Toluic acid, 2,4,5-trichlorophenyl ester	1	1	1	1	----	----	----	----	----	1	1
4056	31121	*p*-Toluic acid, 2-bromoethyl ester	1	1	1	1	----	----	----	----	----	----	----
4057	31119	*p*-Toluic acid, 2-chloroethyl ester	1	1	1	1	----	----	----	----	----	----	----
4058	23975	Undecane, 1-iodo-	1	----	1	1	----	----	----	----	----	----	----
4059	30514	Valeric acid, 2-bromoethyl ester	1	----	2	1	1	----	----	----	----	1	1
4060	30515	Valeric acid, 2-chloroethyl ester	1	----	1	1	1	----	----	----	----	1	1
4061	30587	Valeric acid, 2-(*o*-chlorophenoxy)-1-methylethyl ester	1	1	2	1	1	----	----	----	----	----	----
4062	30027	Valeric acid, 2-methyl-, 2-bromoethyl ester	1	1	1	1	----	----	----	----	----	1	1
4063	30026	Valeric acid, 2-methyl-, 2-chloroethyl ester	1	1	1	1	----	----	----	----	1	----	----
4064	31288	Veratraldehyde, 6-bromo-	1	1	1	1	----	----	----	----	----	1	1
4065	21224	Veratrole, 4-bromo-	3	----	2	1	----	1	----	----	----	----	----
4066	31490	Xanthic acid, ethyl-, 6-chloropiperonyl ester	2	1	1	1	----	----	----	----	----	----	----
4067	19378	*p*-Xylene, *alpha,alpha'*-dichloro-	----	----	----	1	----	1	----	----	----	----	----
4068	24558	2,6-Xylenol, 4-chloro-	1	----	1	1	----	----	----	----	----	----	----

TABLE 2.—*Relative effectiveness of materials tested as attractants for 10 insect species*—Continued

Item No.	Entomology No. (ENT–)	Material	Oriental fruit fly	Melon fly	Mediterranean fruit fly	Mexican fruit fly	Gypsy moth	Drosophila	European chafer	Pink bollworm	Boll weevil	House fly	
												Attractant	Arrestant
		GROUP 10.—SULFUR-CONTAINING COMPOUNDS											
4069	24151	Acetic acid, mercapto-	1	1	1	1	----	----	----	----	----	----	----
4070	25085	Acetic acid, thiodi-	1	1	1	1	----	----	----	----	----	----	----
4071	16634	Benzene, 1,2-methylenedioxy-4-[2-(octylsulfinyl)propyl]-	3	2	2	1	----	----	----	----	----	----	----
4072	4678	Benzenesulfonic acid, 2-naphthyl ester	----	----	----	----	1	1	----	----	----	----	----
4073	3811	Benzenesulfonic acid, phenyl ester	3	----	----	1	----	----	----	----	----	----	----
4074	25261	Benzenesulfonic acid, 4-hydroxy-3-methyl-	1	1	1	1	----	----	----	1	----	1	----
4075	15418	Benzenethiol	1	1	1	1	----	----	----	2	2	----	----
4076	23963	Benzoic acid, *o*-mercapto-	1	----	----	1	----	----	----	----	----	----	----
4077	31295	1,3-Butanedione, 4,4,4-trifluoro-1-(2-thienyl)-	1	1	2	1	----	----	----	----	----	1	1
4078	3387	Butyl sulfone	1	----	----	1	----	----	----	----	----	----	----
4079	31453	Butyric acid, 2-(ethylthio)ethyl ester	1	1	1	1	----	----	----	----	----	----	----
4080	23953	10-Camphorsulfonic acid, *d*-	1	----	----	1	----	----	----	----	----	----	----
4081	31391	*m*-Dioxane, 2,4-dimethyl-2-(2-thienyl)-	2	1	1	1	----	----	----	----	----	----	----
4082	24892	Disulfide, bis(2-methylallyl)	1	----	3	1	----	----	----	----	----	----	----
4083	31451	Ethanol, 2-ethylthio-, acetate	1	1	1	1	----	----	----	----	----	----	----
4084	7251	Lauric acid, sulfonyldiethylene diester	----	----	----	----	1	----	----	----	----	----	----
4085	31452	Propionic acid, 2-(ethylthio)ethyl ester	1	1	1	1	----	----	----	----	----	----	----
4086	18246	Salicylic acid, 5-sulfo-	1	2	----	----	----	----	----	----	----	----	----
4087	24893	Sulfide, bis(2-methylallyl)	1	----	3	1	----	----	----	----	----	----	----
4088	31298	Thiocyanic acid, 2-(*o*-isopropylphenoxy)-ethyl ester	2	2	2	1	----	----	----	----	----	----	----
4089	21059	Thiophene, 2,5-dihydro-2,4-dimethyl-, 1,1-dioxide	1	----	----	1	----	----	----	----	----	----	----
4090	30989	Thiophene, tetrahydro-	1	1	1	1	1	----	----	----	----	----	----
4091	25043	2-Thiopheneglyoxylaldehyde, hydrate	1	1	2	1	----	----	----	----	----	----	----
4092	30381	*o*-Toluenesulfonic acid, butyl ester	1	----	3	1	1	----	----	----	----	----	----
4093	25191	Toluenethiol	2	1	1	1	----	----	----	2	2	----	----
4094	31463	Xanthic acid, ethyl-, allyl ester	1	1	1	2	----	----	----	----	----	----	----
4095	31466	Xanthic acid, ethyl-, cyclopentyl ester	1	1	1	1	----	----	----	----	----	----	----
4096	31464	Xanthic acid, ethyl-, isopropyl ester	1	1	1	1	----	----	----	----	----	----	----
4097	31462	Xanthic acid, ethyl-, methyl ester	2	1	1	1	----	----	----	----	----	----	----
4098	31467	Xanthic acid, ethyl-, phenethyl ester	2	2	1	1	----	----	----	----	----	----	----
4099	31465	Xanthic acid, ethyl-, 2-propynyl ester	2	1	1	2	----	----	----	----	----	----	----
4100	25192	Xylenethiol	1	1	1	1	----	----	----	2	2	----	----
		GROUP 11.—PHOSPHORUS-CONTAINING COMPOUNDS											
4101	30941	Phosphoric acid, allyl diethyl ester	----	----	----	----	1	----	----	----	----	----	----
4102	30962	Phosphoric acid, diethyl 3,4-dimethylbenzyl ester	----	----	----	----	1	----	----	----	----	----	----
4103	30942	Phosphoric acid, diethyl 2-methylallyl ester	----	----	----	----	1	----	----	----	----	----	----
4104	30939	Phosphoric acid, diethyl *m*-methylbenzyl ester	----	----	----	----	1	----	----	----	----	----	----
4105	30575	Phosphoric acid, diethyl 3,4-methylenedioxyphenyl ester	2	1	2	1	1	----	----	----	----	----	----
4106	30940	Phosphoric acid, diethyl 2-propynyl ester	----	----	----	----	1	----	----	----	----	----	----
4107	653	Phosphoric acid, triethyl ester	1	----	----	1	1	----	----	----	----	----	----
4108	4490	Phosphoric acid, tri-*p*-tolyl ester	1	----	1	1	----	----	----	----	----	----	----
		GROUP 12.—MATERIALS OF UNKNOWN OR INDEFINITE COMPOSITION											
4109	30943-X	*Abies religiosa*, ether extractive (of ethanol extractive)	----	----	----	2	----	----	----	----	----	----	----
4110	30945-X	*Abies religiosa*, marc from chloroform extractive of 30943-X	----	----	----	1	----	----	----	----	----	----	----
4111	21592-X	*Achillea millefolium* flowers, ethyl ether extractive	2	----	----	----	----	----	----	----	----	----	----
4112	21378-X	*Aframomum melegueta*, ethyl ether extractive	2	----	2	----	----	----	----	----	----	----	----

TABLE 2.—*Relative effectiveness of materials tested as attractants for 10 insect species*—Continued

Item No.	Entomology No. (ENT-)	Material	Oriental fruit fly	Melon fly	Mediterranean fruit fly	Mexican fruit fly	Gypsy moth	Drosophila	European chafer	Pink bollworm	Boll weevil	House fly	
												Attractant	Arrestant
		MATERIALS OF UNKNOWN OR INDEFINITE COMPOSITION—Continued											
4113	24884-X	Alamine 21D, a distilled primary coco amine	1	1	1	1	----	----	----	----	----	1	1
4114	24885-X	Alamine 26D, a distilled primary tallow amine	2	2	1	1	----	----	----	----	----	1	1
4115	24886-X	Alamine H26D, a distilled primary hydrogenated tallow amine	----	2	1	1	----	----	----	----	----	1	1
4116	24164-X	Aldo 28	2	----	----	----	----	----	----	----	----	--------	--------
4117	25110-X	Aliquat 211 dicoco dimethyl ammonium chloride, 75 percent	1	1	2	1	1	----	----	----	----	--------	--------
4118	25111-X	Aliquat H226 dihydrogenated tallow dimethyl ammonium chloride, 75 percent	2	1	1	1	1	----	----	----	----	--------	--------
4119	25109-X	Aliquat 26 monotallow trimethyl ammonium chloride, 50 percent	1	1	1	1	1	----	----	----	----	--------	--------
4120	21365-X	*Alkanna tinctoria* roots, ethanol extractive	2	----	1	----	----	----	----	----	----	--------	--------
4121	30340-X	*Alnus serrulata* bark, ethanol extractive	1	1	1	1	----	----	----	----	----	--------	--------
4122	21939-X	*Alnus serrulata* bark, ethyl ether extractive	2	1	2	1	----	----	----	----	----	--------	--------
4123	21857-X	*Alpinia officinarum* roots, ethyl ether extractive	2	----	3	1	1	----	----	----	----	--------	--------
4124	24195-X	Ambergris, synthetic	1	----	1	----	----	----	----	----	----	--------	--------
4125	24404-X	Amsco Solvent H-CC	----	----	1	1	----	----	----	----	----	--------	--------
4126	16242	Amsco Solvent H-La	----	----	2	1	----	----	----	----	----	--------	--------
4127	24405-X	Amsco Solvent HT	----	----	1	1	----	----	----	----	----	--------	--------
4128	21940-X	*Anaphalia margaritacea*, ethanol extractive	2	2	3	2	----	----	----	----	----	--------	--------
4129	30478-X	*Anaphalia margaritacea*, ethanol extractive, chloroform-insoluble fraction	----	----	----	2	----	----	----	----	----	--------	--------
4130	21863-X	*Anaphalia margaritacea*, ethyl ether extractive	1	----	2	1	----	----	----	----	----	--------	--------
4131	30479-X	*Anaphalia margaritacea*, chloroform extractive	----	----	----	2	----	----	----	----	----	--------	--------
4132	21711-X	*Andropogon sorghum* seeds, ethyl ether extractive	2	----	2	----	----	----	----	----	----	--------	--------
4133	21319-X	*Anethum graveolens* seeds, ethyl ether extractive	2	----	1	----	----	----	----	----	----	--------	--------
4134	30472-X	*Angelica atropurpurea* roots, ethanol extractive	2	2	2	1	----	----	----	----	----	--------	--------
4135	30404-X	*Angelica atropurpurea* roots, ethyl ether extractive	1	2	3	1	1	----	----	----	----	--------	--------
4136	30471-X	*Angelica atropurpurea* seeds, ethanol extractive	2	2	2	1	----	----	----	----	----	--------	--------
4137	30341-X	*Angelica atropurpurea* seeds, ethyl ether-soluble fraction	1	1	1	2	----	----	----	----	----	--------	--------
4138	30304-X	*Angelica atropurpurea* seeds, pentane extractive	1	3	1	2	----	----	----	----	----	--------	--------
4139	30635-X	*Angelica breweri* seeds (Greenville), steam distillate	2	1	3	----	----	----	----	----	----	--------	--------
4140	30637-X	*Angelica breweri* seeds (Hatchet Mt.), ether extractive	2	1	3	1	----	----	----	----	----	--------	--------
4141	30636-X	*Angelica breweri* seeds (Hatchet Mt.), pentane extractive	2	1	3	1	----	----	----	----	----	--------	--------
4142	30634-X	*Angelica breweri* seeds (Virgilia), ether extractive	2	1	2	1	----	----	----	----	----	--------	--------
4143	30633-X	*Angelica breweri* seeds (Virgilia), pentane extractive	2	2	2	2	----	----	----	----	----	--------	--------
4144	31597-X	*Angelica breweri* seeds, pentane extractive, basic fraction	----	----	----	1	----	----	----	----	----	--------	--------
4145	31599-X	*Angelica breweri* seeds, pentane extractive, free acid fraction	----	----	----	2	----	----	----	----	----	--------	--------
4146	31598-X	*Angelica breweri* seeds, pentane extractive, neutral fraction	----	----	----	2	----	----	----	----	----	--------	--------

TABLE 2.—*Relative effectiveness of materials tested as attractants for 10 insect species*—Continued

Item No.	Entomology No. (ENT–)	Material	Oriental fruit fly	Melon fly	Mediterranean fruit fly	Mexican fruit fly	Gypsy moth	Drosophila	European chafer	Pink bollworm	Boll weevil	House fly	
												Attractant	Arrestant
		MATERIALS OF UNKNOWN OR INDEFINITE COMPOSITION—Continued											
4147	31600-X	*Angelica breweri* seeds, pentane extractive, phenolic fraction	----	----	----	2	----	----	----	----	----	----	----
4148	30629-X	*Angelica hendersonii* seeds (Jenner), ether extractive	2	1	2	1	1	----	----	----	----	----	----
4149	30628-X	*Angelica hendersonii* seeds (Jenner), pentane extractive	1	1	2	2	----	----	----	----	----	----	----
4150	30640-X	*Angelica hendersonii* seeds (Jenner), steam distillate	2	1	3	1	----	----	----	----	----	----	----
4151	30626-X	*Angelica hendersonii* seeds (San Gregorio), ether extractive	2	2	2	1	----	----	----	----	----	----	----
4152	30625-X	*Angelica hendersonii* seeds (San Gregorio), pentane extractive	2	2	2	1	----	----	----	----	----	----	----
4153	30624-X	*Angelica hendersonii* seeds (San Gregorio). pentane extractive, solid form	1	2	1	1	----	----	----	----	----	----	----
4154	31469-X	*Angelica hendersonii* seeds, free acid fraction	----	----	----	1	----	----	----	----	----	----	----
4155	31468-X	*Angelica hendersonii* seeds, neutral fraction	----	----	----	2	----	----	----	----	----	----	----
4156	31470-X	*Angelica hendersonii* seeds, phenolic fraction	----	----	----	1	----	----	----	----	----	----	----
4157	30547-X	*Angelica officinalis* roots (Belgian), pentane extractive	1	1	3	1	----	----	----	----	----	----	----
4158	30548-X	*Angelica officinalis* roots (Belgian), pentane extractive (acetone-soluble fraction)	2	1	1	1	----	----	----	----	----	----	----
4159	30546-X	*Angelica officinalis* roots (Belgian), steam distillate	1	1	3	----	----	----	----	----	----	----	----
4160	30556-X	*Angelica officinalis* root oil (Longeval)	----	----	----	1	----	----	----	----	----	----	----
4161	30552-X	*Angelica officinalis* seeds (Belgian), carbon tetrachloride-recrystallized solid	2	1	1	1	----	----	----	----	----	----	----
4162	30551-X	*Angelica officinalis* seeds (Belgian), hexane-recrystallized solid	2	1	1	2	----	----	----	----	----	----	----
4163	30550-X	*Angelica officinalis* seeds (Belgian), pentane extractive	1	1	2	1	----	----	----	----	----	----	----
4164	30549-X	*Angelica officinalis* seeds (Belgian), steam distillate	1	1	2	----	----	----	----	----	----	----	----
4165	30554-X	*Angelica officinalis* seeds (French), pentane extractive	1	1	3	1	----	----	----	----	----	----	----
4166	30553-X	*Angelica officinalis* seeds (French), steam distillate	3	1	3	1	----	----	----	----	----	----	----
4167	30557-X	*Angelica officinalis* seed oil (Camilli)	----	----	----	1	----	----	----	----	----	----	----
4168	30555-X	*Angelica officinalis* seed oil (Longeval)	----	----	----	1	----	----	----	----	----	----	----
4169	30558-X	*Angelica officinalis* seed oil (Longeval 2287)	----	----	----	1	----	----	----	----	----	----	----
4170	30469-X	*Angelica* sp. (I) roots, ethanol extractive	2	2	2	----	----	----	----	----	----	----	----
4171	30470-X	*Angelica* sp. (II) roots, ethanol extractive	2	2	2	----	----	----	----	----	----	----	----
4172	30305-X	*Angelica* sp. (I) roots, pentane extractive	1	1	3	----	----	----	----	----	----	----	----
4173	30408-X	*Angelica* sp. (II) roots, pentane extractive	1	----	1	----	----	----	----	----	----	----	----
4174	30467-X	*Angelica* sp. (I) seeds, ethanol extractive	2	2	2	----	----	----	----	----	----	----	----
4175	30468-X	*Angelica* sp. (II) seeds, ethanol extractive	2	2	2	----	----	----	----	----	----	----	----
4176	30409-X	*Angelica* sp. (I) seeds, pentane extractive	1	----	2	----	----	----	----	----	----	----	----
4177	30410-X	*Angelica* sp. (II) seeds, pentane extractive	1	----	3	----	----	----	----	----	----	----	----
4178	30474-X	*Angelica tomentosa* roots, ethanol extractive	2	2	2	1	----	----	----	----	----	----	----
4179	30405-X	*Angelica tomentosa* roots, ethyl ether extractive	1	----	1	1	----	----	----	----	----	----	----
4180	30473-X	*Angelica tomentosa* seeds. ethanol extractive	2	1	2	1	----	----	----	----	----	----	----

TABLE 2.—*Relative effectiveness of materials tested as attractants for 10 insect species*—Continued

Item No.	Entomology No. (ENT-)	Material	Oriental fruit fly	Melon fly	Mediterranean fruit fly	Mexican fruit fly	Gypsy moth	Drosophila	European chafer	Pink bollworm	Boll weevil	House fly	
												Attractant	Arrestant
		MATERIALS OF UNKNOWN OR INDEFINITE COMPOSITION—Continued											
4181	30406-X	*Angelica tomentosa* seeds, pentan e extrctive (slightly-soluble solid)	1	----	2	1	----	----	----	----	----	--------	--------
4182	30407-X	*Angelica tomentosa* seeds, pentane extractive (soluble)	1	----	2	1	1	----	----	----	----	--------	--------
4183	30639-X	*Angelica tomentosa* seeds (Philo), ether extractive	2	2	2	----	----	----	----	----	----	--------	--------
4184	30638-X	*Angelica tomentosa* seeds (Philo), pentane extractive	1	2	2	----	----	----	----	----	----	--------	--------
4185	30476-X	*Annona reticulata* leaves, ethanol extractive	2	2	2	2	----	----	----	----	----	--------	--------
4186	30520-X	*Annona reticulata* leaves, basic fraction	----	----	----	1	----	----	----	----	----	--------	--------
4187	30306-X	*Annona reticulata* leaves, ethyl ether extractive	1	1	1	2	----	----	----	----	----	--------	--------
4188	30521-X	*Annona reticulata* leaves, free acid fraction	----	----	----	1	----	----	----	----	----	--------	--------
4189	30519-X	*Annona reticulata* leaves, neutral fraction	----	----	----	2	1	----	----	----	----	--------	--------
4190	30522-X	*Annona reticulata* leaves, phenolic fraction	----	----	----	1	----	----	----	----	----	--------	--------
4191	21363-X	*Apium graveolens* seeds, ethanol extractive	2	----	2	----	----	----	----	----	----	--------	--------
4192	21318-X	*Apium graveolens* seeds, ethyl ether extractive	2	----	1	----	----	----	----	----	----	--------	--------
4193	24150-X	Apricot aldehyde	1	----	----	----	----	----	----	----	----	--------	--------
4194	21639-X	*Areca catechu* nuts, ethanol extractive	1	----	2	1	----	----	----	----	----	--------	--------
4195	21638-X	*Areca catechu* nuts, ethyl ether extractive	1	----	1	1	1	----	----	----	----	--------	--------
4196	24500-X	Aromatic Plasticizer 25	----	----	----	----	1	----	----	----	----	--------	--------
4197	21941-X	*Asparagus officinalis* roots, ethanol extractive	3	2	2	2	----	----	----	----	----	--------	--------
4198	21712-X	*Asparagus officinalis* roots, ethyl ether extractive	2	----	2	----	----	----	----	----	----	--------	--------
4199	24182-X	Aurantiol	2	----	1	----	----	----	----	----	----	--------	--------
4200	24196-X	Aurantium	1	----	1	----	----	----	----	----	----	--------	--------
4201	21641-X	*Berberis vulgaris* root bark, acetone-soluble fraction	2	----	2	----	----	----	----	----	----	--------	--------
4202	21360-X	*Berberis vulgaris* root bark, ethanol extractive	2	----	2	----	----	----	----	----	----	--------	--------
4203	21593-X	*Berberis vulgaris* root bark, ethyl ether extractive	3	----	----	----	----	----	----	----	----	--------	--------
4204	21832-X	*Berberis vulgaris* root bark, acidic fraction of 21593-X	2	----	3	----	----	----	----	----	----	--------	--------
4205	21831-X	*Berberis vulgaris* root bark, basic fraction of 21593-X	2	----	2	----	----	----	----	----	----	--------	--------
4206	21830-X	*Berberis vulgaris* root bark, neutral fraction of 21593-X	2	----	2	----	----	----	----	----	----	--------	--------
4207	21829-X	*Berberis vulgaris* root bark, solid fraction of 21593-X	2	----	2	----	----	----	----	----	----	--------	--------
4208	21640-X	*Berberis vulgaris* root bark, water-soluble fraction	1	----	2	----	----	----	----	----	----	--------	--------
4209	21642-X	*Brassica alba* seeds, ethanol extractive	----	----	2	----	----	----	----	----	----	--------	--------
4210	21594-X	*Brassica alba* seeds, ethyl ether extractive	1	----	----	1	1	----	----	----	----	1	1
4211	21643-X	*Brassica nigra* seeds, ethanol extractive	----	----	2	1	----	----	----	----	----	--------	--------
4212	21595-X	*Brassica nigra* seeds, ethyl ether extractive	1	----	----	1	1	----	----	----	----	--------	--------
4213	30620-X	*Buddleia curviflora* leaves, ethyl ether extractive	2	3	2	2	----	----	----	----	----	--------	--------
4214	31029-X	*Buddleia curviflora* leaves, basic fraction of 30620-X	1	2	1	----	----	----	----	----	----	--------	--------
4215	31031-X	*Buddleia curviflora* leaves, free acid fraction of 30620-X	2	3	2	----	----	----	----	----	----	--------	--------
4216	31030-X	*Buddleia curviflora* leaves, neutral fraction of 30620-X	2	2	2	----	----	----	----	----	----	--------	--------

TABLE 2.—*Relative effectiveness of materials tested as attractants for 10 insect species*—Continued

Item No.	Entomology No. (ENT-)	Material	Oriental fruit fly	Melon fly	Mediterranean fruit fly	Mexican fruit fly	Gypsy moth	Drosophila	European chafer	Pink bollworm	Boll weevil	House fly	
												Attractant	Arrestant
		MATERIALS OF UNKNOWN OR INDEFINITE COMPOSITION—Continued											
4217	31032-X	*Buddleia curviflora* leaves, phenolic fraction of 30620-X	2	2	2	----	----	----	----	----	----	----	----
4218	15436-Xd	Calamus distillate	2	----	----	1	----	----	----	----	----	----	----
4219	21435-X	*Calendula officinalis* flowers, ethanol extractive	2	----	----	----	----	----	----	----	----	----	----
4220	21434-X	*Calendula officinalis* flowers, ethyl ether extractive	1	----	----	----	----	----	----	----	----	----	----
4221	25118-X	*Callitropis araucarioedes*, wood oil	1	1	1	1	1	----	----	----	----	----	----
4222	21644-X	*Carya laciniosa* bark, ethanol extractive	----	----	2	1	----	----	----	----	----	----	----
4223	21596-X	*Carya laciniosa* bark, ethyl ether extractive	2	----	----	----	----	----	----	----	----	----	----
4224	30342-X	*Castalia odorata*, ethanol extractive	----	----	----	1	----	----	----	----	----	----	----
4225	21942-X	*Castalia odorata*, ethyl ether extractive	2	2	2	----	----	----	----	----	----	----	----
4226	21943-X	*Castela texana*, ethanol extractive	2	1	2	----	----	----	----	----	----	----	----
4227	21855-X	*Castela texana*, ethyl ether extractive	2	----	1	1	----	----	----	----	----	----	----
4228	24512-X	Castoreum	2	----	2	----	----	----	----	----	----	----	----
4229	30483-X	*Ceanothus americanus*, chloroform extractive	----	----	----	1	----	----	----	----	----	----	----
4230	30482-X	*Ceanothus americanus*, chloroform-insoluble, ethanol extractive	----	----	----	1	----	----	----	----	----	----	----
4231	21944-X	*Ceanothus americanus* root bark, ethanol extractive	2	2	2	2	----	----	----	----	----	----	----
4232	21862-X	*Ceanothus americanus* root bark, ethyl ether extractive	1	----	1	1	----	----	----	----	----	----	----
4233	21714-X	*Ceratonia siliqua*, ethanol extractive	1	----	1	----	----	----	----	1	1	----	----
4234	30477-X	*Chamaecyparis lawsoniana* wood, ethanol extractive	3	1	2	1	----	----	----	----	----	----	----
4235	30307-X	*Chamaecyparis lawsoniana* wood, ethyl ether extractive	1	1	1	1	1	----	----	----	----	----	----
4236	21947-X	*Chimaphila umbellata*, ethanol extractive	2	2	2	1	----	----	----	----	----	----	----
4237	21946-X	*Chimaphila umbellata*, ethyl ether extractive	3	2	3	1	----	----	----	----	----	----	----
4238	21945-X	*Chimaphila umbellata*, solid form of 21946-X	2	1	2	1	----	----	----	----	----	----	----
4239	31432-X	Chinaberry leaves and stems, ethanol extractive of molded leaves and stems	2	2	2	2	----	----	----	----	----	----	----
4240	31430-X	Chinaberry new berries, ethanol extractive of molded new berries previously extracted with water	2	3	2	1	----	----	----	----	----	----	----
4241	31431-X	Chinaberry old bark, ethanol extractive of molded old bark previously extracted with water	1	1	2	2	----	----	----	----	----	----	----
4242	31429-X	Chinaberry old berries, ethanol extractive of molded old berries previously extracted with water	2	2	3	1	----	----	----	----	----	----	----
4243	21438-X	*Chionanthus virginicus* root bark, ethanol extractive	1	----	----	----	----	----	----	----	----	----	----
4244	21058-X	Chlorophyll, oil-soluble	3	1	----	1	----	----	----	----	----	----	----
4245	21949-X	*Chondrodendron tomentosa* roots, ethanol extractive	2	2	2	1	----	----	----	----	----	----	----
4246	21948-X	*Chondrodendron tomentosa* roots, ethyl ether extractive	3	3	2	1	----	----	----	----	----	----	----
4247	21950-X	*Cirsium lanceolatum* roots, ethanol extractive	2	2	2	1	----	----	----	----	----	----	----
4248	21854-X	*Cirsium lanceolatum* roots, ethyl ether extractive	3	----	2	----	----	----	----	----	----	----	----
4249	20023-X	Citral-malonic acid condensate	3	----	1	----	----	----	----	----	----	----	----
4250	24524-X	*l*-Citronella oil terpenes	1	----	1	1	----	----	----	----	----	----	----
4251	24525-X	Citronella oil terpenes, Extra	1	----	1	1	----	----	----	----	----	----	----
4252	24590-X	Citronellol terpenes	1	----	1	1	----	----	----	----	----	----	----

TABLE 2.—*Relative effectiveness of materials tested as attractants for 10 insect species*—Continued

Item No.	Entomology No. (ENT–)	Material	Oriental fruit fly	Melon fly	Mediterranean fruit fly	Mexican fruit fly	Gypsy moth	Drosophila	European chafer	Pink bollworm	Boll weevil	House fly	
												Attractant	Arrestant
		MATERIALS OF UNKNOWN OR INDEFINITE COMPOSITION—Continued											
4253	21317-X	*Citrullus vulgaris* seeds, ethyl ether extractive	2	----	1	----	----	----	----	----	----	----	----
4254	24513-X	Civet	2	----	2	----	----	----	----	----	----	----	----
4255	24591-X	Clove terpenes, redistilled	3	----	2	1	----	----	----	----	----	----	----
4256	30308-X	Coffee cherry fruits, ethyl ether extractive	1	2	2	1	1	----	----	----	----	----	----
4257	30309-X	Coffee cherry seeds, ethyl ether extractive	1	1	1	1	1	----	----	----	----	----	----
4258	31240-X	*Conioselinum chinense* leaves, ethyl ether extractive	3	1	3	1	----	----	----	----	----	----	----
4259	31241-X	*Conioselinum chinense* leaves, ethanol extractive of marc of 31240-X	3	1	3	2	----	----	----	----	----	----	----
4260	31242-X	*Conioselinum chinense* stalks, ethyl ether extractive	2	1	2	2	----	----	----	----	----	----	----
4261	31243-X	*Conioselinum chinense* stalks, ethanol extractive	2	1	2	1	----	----	----	----	----	----	----
4262	21597-X	*Cornus rugosa* bark, ethyl ether extractive	2	----	----	----	----	----	----	----	----	----	----
4263	30344-X	*Corynanthe yohimbi* bark, ethanol extractive	----	----	----	1	----	----	----	----	----	----	----
4264	21469-X	Cotton, ethanol extractive of blooms	----	----	----	----	----	----	----	1	1	----	----
4265	21473-X	Cotton, ethanol extractive of leaves	----	----	----	----	----	----	----	1	----	----	----
4266	21471-X	Cotton, ethanol extractive of squares	----	----	----	----	----	----	----	1	----	----	----
4267	21468-X	Cotton, ethyl ether extractive of blooms	----	----	----	----	----	----	----	1	1	----	----
4268	21472-X	Cotton, ethyl ether extractive of leaves	----	----	----	----	----	----	----	1	----	----	----
4269	21470-X	Cotton, ethyl ether extractive of squares	----	----	----	----	----	----	----	1	1	----	----
4270	24406-X	Crowley Tar 800	----	----	1	1	----	----	----	----	----	----	----
4271	21146-X	Cucumber extract 1 from juice (acetone solution)	1	----	----	1	----	----	----	----	----	----	----
4272	21147-X	Cucumber extract 2, from dried pulp (acetone solution)	2	----	----	1	----	----	----	----	----	----	----
4273	21148-X	Cucumber extract 3, from dried pulp (ether solution)	----	----	1	1	----	----	----	----	----	----	----
4274	21316-X	*Cucurbita pepo* seeds, ethyl ether extractive	2	----	1	----	----	----	----	----	----	----	----
4275	24922-X	Cyste resin	1	----	1	----	----	----	----	----	----	----	----
4276	24923-X	Cyste resin "S"	1	----	1	----	----	----	----	----	----	----	----
4277	31047-X	*Dendrobium superbum* flowers, ethanol extractive (of ether-extracted marc)	1	2	2	2	----	----	----	----	----	----	----
4278	30993-X	*Dendrobium superbum* flowers, ethyl ether extractive (acidic fraction)	2	3	2	----	----	----	----	----	----	----	----
4279	30994-X	*Dendrobium superbum* flowers, ethyl ether extractive (basic fraction)	1	1	1	----	----	----	----	----	----	----	----
4280	31088-X	*Dendrobium superbum* flowers, ethyl ether extractive (free acid fraction)	2	3	2	----	----	----	----	----	----	----	----
4281	31086-X	*Dendrobium superbum* flowers, solid form of 31088-X	2	1	2	----	----	----	----	----	----	----	----
4282	30995-X	*Dendrobium superbum* flowers, ethyl ether extractive (neutral fraction)	1	1	2	----	----	----	----	----	----	----	----
4283	31087-X	*Dendrobium superbum* flowers, ethyl ether extractive (phenolic fraction)	2	2	2	----	----	----	----	----	----	----	----
4284	31216-X	*Dendrobium superbum* flowers, pentane-insoluble fraction	2	3	2	----	----	----	----	----	----	----	----
4285	31215-X	*Dendrobium superbum* flowers, pentane-soluble	1	3	2	----	----	----	----	----	----	----	----
4286	31048-X	*Dendrobium superbum* stems, ethanol extractive, (of ether-extracted marc)	1	2	2	2	----	----	----	----	----	----	----
4287	30996-X	*Dendrobium superbum* stems, ethyl ether extractive	1	3	2	----	----	----	----	----	----	----	----
4288	31090-X	*Dendrobium superbum* stems, free acid fraction of 30996-X	2	1	3	----	----	----	----	----	----	----	----

TABLE 2.—*Relative effectiveness of materials tested as attractants for 10 insect species*—Continued

Item No.	Entomology No. (ENT-)	Material	Oriental fruit fly	Melon fly	Mediterranean fruit fly	Mexican fruit fly	Gypsy moth	Drosophila	European chafer	Pink bollworm	Boll weevil	House fly	
												Attractant	Arrestant
		MATERIALS OF UNKNOWN OR INDEFINITE COMPOSITION—Continued											
4289	31343-X	*Dendrobium superbum* stems, free acid fraction, pentane-insoluble	2	2	3	----	----	----	----	----	----	----	----
4290	31342-X	*Dendrobium superbum* stems, free acid fraction, pentane-soluble	3	3	2	----	----	----	----	----	----	----	----
4291	31508-X	*Dendrobium superbum* stems, free acid fraction, pentane-soluble, petroleum ether-insoluble (resin)	2	2	1	----	----	----	----	----	----	----	----
4292	31507-X	*Dendrobium superbum* stems, free acid fraction, pentane-soluble, petroleum ether-insoluble (solid)	1	1	1	----	----	----	----	----	----	----	----
4293	31509-X	*Dendrobium superbum* stems, free acid fraction, petroleum ether-soluble (colorless oil)	2	3	2	----	----	----	----	----	----	----	----
4294	31510-X	*Dendrobium superbum* stems, free acid fraction, pentane-soluble, petroleum ether-soluble (recrystallized solid)	2	3	2	----	----	----	----	----	----	----	----
4295	31089-X	*Dendrobium superbum* stems, neutral fraction of 30996-X	2	1	3	----	----	----	----	----	----	----	----
4296	31341-X	*Dendrobium superbum* stems, neutral fraction, pentane-soluble	3	3	3	----	----	----	----	----	----	----	----
4297	31091-X	*Dendrobium superbum* stems, phenolic fraction of 30996-X	2	2	2	----	----	----	----	----	----	----	----
4298	243	Deobase (deodorized kerosine)	1	----	1	1	----	----	----	----	----	----	----
4299	25115-X	*Doryphora sassafras*, crude leaf oil	3	1	1	1	1	----	----	----	----	----	----
4300	21645-X	*Dracocephalum ruyshianum* tops, ethyl ether extractive	----	----	2	----	----	----	----	----	----	----	----
4301	21853-X	*Dracocephalum ruyshianum* tops, acidic fraction of 21645-X	2	----	2	----	----	----	----	----	----	----	----
4302	21852-X	*Dracocephalum ruyshianum* tops, neutral fraction of 21645-X	2	----	2	----	----	----	----	----	----	----	----
4303	21598-X	*Echinacea angustifolia* roots, distillate	1	----	----	1	1	----	----	----	----	----	----
4304	25226-X	Enzyme-digested corn protein- (digestion variable)	----	----	----	1	----	----	----	----	----	----	----
4305	25227-X	Enzyme-digested corn protein- (digestion variable)	----	----	----	1	----	----	----	----	----	----	----
4306	25228-X	Enzyme-digested corn protein- (digestion variable)	----	----	----	1	----	----	----	----	----	----	----
4307	25229-X	Enzyme-digested corn protein- (digestion variable)	----	----	----	1	----	----	----	----	----	----	----
4308	25230-X	Enzyme-digested corn protein- (digestion variable)	----	----	----	1	----	----	----	----	----	----	----
4309	25231-X	Enzyme-digested corn protein- (digestion variable)	----	----	----	1	----	----	----	----	----	----	----
4310	21827-X	*Equisetum arvense*, basic fraction of 21646-X	1	----	1	----	----	----	----	----	----	----	----
4311	21647-X	*Equisetum arvense*, ethanol extractive	----	----	3	----	----	----	----	----	----	----	----
4312	21646-X	*Equisetum arvense*, ethyl ether extractive	----	----	3	----	----	----	----	----	----	----	----
4313	21826-X	*Equisetum arvense*, neutral fraction of 21646-X	2	----	2	----	----	----	----	----	----	----	----
4314	21828-X	*Equisetum arvense*, acidic fraction of 21646-X	3	----	3	----	----	----	----	----	----	----	----
4315	31605-X	*Erythrina herbacea* roots, basic fraction of 31333-X	1	1	1	----	----	----	----	----	----	----	----
4316	31334-X	*Erythrina herbacea* roots, ethanol extractive of marc of 31333-X	2	2	2	2	----	----	----	----	----	----	----
4317	31333-X	*Erythrina herbacea* roots, ethyl ether extractive	2	3	2	2	----	----	----	----	----	----	----
4318	31607-X	*Erythrina herbacea* roots, free acid fraction of 31333-X	2	2	2	----	----	----	----	----	----	----	----
4319	31606-X	*Erythrina herbacea* roots, neutral fraction of 31333-X	2	2	2	----	----	----	----	----	----	----	----

TABLE 2.—*Relative effectiveness of materials tested as attractants for 10 insect species*—Continued

Item No.	Entomology No. (ENT–)	Material	Oriental fruit fly	Melon fly	Mediterranean fruit fly	Mexican fruit fly	Gypsy moth	Drosophila	European chafer	Pink bollworm	Boll weevil	House fly	
												Attractant	Arrestant
		MATERIALS OF UNKNOWN OR INDEFINITE COMPOSITION—Continued											
4320	31608-X	*Erythrina herbacea* roots, phenolic fraction of 31333-X	1	1	1	----	----	----	----	----	----	----	----
4321	24698-X	Essence Aranciaria	2	----	----	----	----	----	----	----	----	----	----
4322	25123-X	*Eucalyptus australiana*, rectified	1	1	1	1	1	----	----	----	----	----	----
4323	25116-X	*Eucalyptus citriodora* (60–80 percent citronellal)	3	1	2	1	1	----	----	----	----	----	----
4324	25129-X	*Eucalyptus dives* (40–45 percent piperitone)	2	1	1	1	1	----	----	----	----	----	----
4325	25127-X	*Eucalyptus numerosa*	1	1	1	1	1	----	----	----	----	----	----
4326	25114-X	*Eucalyptus phellandra* (50–60 percent cineole)	1	1	2	2	1	----	----	----	----	----	----
4327	31195-X	*Euphorbia* sp., latex	----	----	----	1	----	----	----	----	----	1	1
4328	21953-X	*Evernia* spp., ethanol extractive	2	2	2	1	----	----	----	----	----	----	----
4329	21952-X	*Evernia* spp., ethyl ether extractive	3	2	2	1	----	----	----	----	----	----	----
4330	21951-X	*Evernia* spp., solid from 21952-X	1	1	1	1	----	----	----	----	----	----	----
4331	21542-X	*Fabiana imbricata*, acidic fraction of ethyl ether extractive	2	3	2	----	----	----	----	----	----	----	----
4332	21370-X	*Fabiana imbricata*, ethanol extractive	2	----	2	----	----	----	----	----	----	----	----
4333	21541-X	*Fabiana imbricata*, neutral fraction of ethyl ether extractive	1	1	1	----	----	----	----	----	----	----	----
4334	21679-X	*Fabiana imbricata*, phenolic fraction of ethyl ether extractive	2	3	2	----	----	----	----	----	----	----	----
4335	31044-X	*Fabiana imbricata* tops, benzene-soluble	1	3	1	----	----	----	----	----	----	----	----
4336	31093-X	*Fabiana imbricata* tops, benzene-soluble, distillate	1	2	1	----	----	----	----	----	----	----	----
4337	31094-X	*Fabiana imbricata* tops, benzene-soluble, solid I	1	1	1	----	----	----	----	----	----	----	----
4338	31095-X	*Fabiana imbricata* tops, benzene-soluble, solid II	3	3	2	----	----	----	----	----	----	----	----
4339	21380-X	*Fabiana imbricata* tops, ethyl ether extractive	1	----	2	----	----	----	----	----	----	----	----
4340	30316-X	*Fabiana imbricata* tops, ethyl ether-insoluble phenol	1	1	1	----	----	----	----	----	----	----	----
4341	31096-X	*Fabiana imbricata* tops, ethyl ether-soluble, distillate I	1	1	2	----	----	----	----	----	----	----	----
4342	31097-X	*Fabiana imbricata* tops, ethyl ether-soluble, distillate II	2	1	3	----	----	----	----	----	----	----	----
4343	30317-X	*Fabiana imbricata* tops, ethyl ether-soluble phenol	1	3	1	----	----	----	----	----	----	----	----
4344	31098-X	*Fabiana imbricata* tops, ethyl ether-soluble, solid I	1	1	2	----	----	----	----	----	----	----	----
4345	31099-X	*Fabiana imbricata* tops, ethyl ether-soluble, solid II	2	2	3	----	----	----	----	----	----	----	----
4346	31045-X	*Fabiana imbricata* tops, methanol-soluble	1	1	2	----	----	----	----	----	----	----	----
4347	31043-X	*Fabiana imbricata* tops, petroleum ether-soluble	1	1	2	----	----	----	----	----	----	----	----
4348	31092-X	*Fabiana imbricata* tops, petroleum ether-soluble, chromatographic fraction	1	1	3	----	----	----	----	----	----	----	----
4349	30310-X	*Fabiana imbricata* tops, phenolic fraction 1	1	3	2	----	----	----	----	----	----	----	----
4350	30311-X	*Fabiana imbricata* tops, phenolic fraction 2	1	1	1	----	----	----	----	----	----	----	----
4351	30312-X	*Fabiana imbricata* tops, phenolic fraction 3	1	2	1	----	----	----	----	----	----	----	----
4352	30313-X	*Fabiana imbricata* tops, phenolic fraction 4	1	3	1	----	----	----	----	----	----	----	----
4353	30559-X	*Fabiana imbricata* tops, phenolic fraction 4A	1	3	1	----	----	----	----	----	----	----	----
4354	30314-X	*Fabiana imbricata* tops, phenolic fraction 5	1	3	1	----	----	----	----	----	----	----	----
4355	30560-X	*Fabiana imbricata* tops, phenolic fraction 5A	1	2	1	----	----	----	----	----	----	----	----

TABLE 2.—*Relative effectiveness of materials tested as attractants for 10 insect species*—Continued

Item No.	Entomology No. (ENT-)	Material	Oriental fruit fly	Melon fly	Mediterranean fruit fly	Mexican fruit fly	Gypsy moth	Drosophila	European chafer	Pink bollworm	Boll weevil	House fly	
												Attractant	Arrestant
		MATERIALS OF UNKNOWN OR INDEFINITE COMPOSITION—Continued											
4356	30561-X	*Fabiana imbricata* tops, phenolic fraction 5B	1	3	1	----	----	----	----	----	----	----	----
4357	31046-X	*Fabiana imbricata* tops, phenolic fraction of ether extractive, colorless distillate from ether eluate of alumina column	1	1	1	----	----	----	----	----	----	----	----
4358	30315-X	*Fabiana imbricata* tops, phenolic solid	1	1	1	----	----	----	----	----	----	----	----
4359	25266-X	Feather Meal Hydrolyzate	3	2	3	1	----	----	----	----	----	1	2
4360	25268-X	Feather Meal Hydrolyzate (minus lysine and arginine)	2	2	2	2	----	----	----	----	----	1	1
4361	31601-X	*Festuca* sp. grass, ether extractive, basic fraction	1	1	1	----	----	----	----	----	----	----	----
4362	31603-X	*Festuca* sp. grass, ether extractive, free acid fraction	1	1	1	----	----	----	----	----	----	----	----
4363	31602-X	*Festuca* sp. grass, ether extractive, neutral fraction	2	2	2	----	----	----	----	----	----	----	----
4364	31604-X	*Festuca* sp. grass, ether extractive, phenolic fraction	1	1	1	----	----	----	----	----	----	----	----
4365	31180-X	*Festuca* sp. grass, dry, ethanol extractive	----	----	----	----	----	----	----	----	1	----	----
4366	31179-X	*Festuca* sp. grass, ethyl ether extractive	----	----	----	----	----	----	----	----	1	----	----
4367	31178-X	*Festuca* sp. grass, fresh, ethanol extractive	----	----	----	----	----	----	----	----	1	----	----
4368	31177-X	*Festuca* sp. grass, fresh, ethyl ether extractive	----	----	----	----	----	----	----	----	1	----	----
4369	31335-X	*Festuca* sp. grass (late crop), ethyl ether extractive	2	3	3	2	----	----	----	----	----	----	----
4370	31336-X	*Festuca* sp. grass (late crop), ethanol extractive of marc of 31335-X	2	2	2	2	----	----	----	----	----	----	----
4371	21954-X	*Fraxinus nigra* bark, ethanol extractive	2	2	2	1	----	----	----	----	----	----	----
4372	21715-X	*Fraxinus nigra* bark, ethyl ether extractive	1	----	1	----	----	----	----	----	----	----	----
4373	21717-X	*Galipea officinalis* bark, ethanol extractive	2	----	2	----	----	----	----	1	1	----	----
4374	21716-X	*Galipea officinalis* bark, ethyl ether extractive	2	----	2	----	----	----	----	----	----	----	----
4375	21719-X	*Gaultheria procumbens*, ethanol extractive	2	----	2	----	----	----	----	1	1	----	----
4376	21718-X	*Gaultheria procumbens*, ethyl ether extractive	2	----	1	----	----	----	----	----	----	----	----
4377	21861-X	*Gelsemium sempervirens* roots, ethyl ether extractive	2	----	2	1	----	----	----	----	----	----	----
4378	24528-X	Geraniol oil terpenes, Extra	2	----	1	1	----	----	----	----	----	----	----
4379	31554-X	Grapefruit peel, ethyl ether extractive	2	2	2	2	----	----	----	----	----	----	----
4380	21442-X	*Hagenia abyssinica* flowers, ethanol extractive	2	----	----	----	----	----	----	----	----	----	----
4381	21441-X	*Hagenia abyssinica* flowers, ethyl ether extractive	2	----	----	----	----	----	----	----	----	----	----
4382	30343-X	*Hamamelis virginiana* leaves, ethanol extractive	----	----	----	1	----	----	----	----	----	----	----
4383	24402-X	HAN 132 (heavy aromatic naphtha)	----	----	1	1	----	----	----	----	----	----	----
4384	31244-X	*Heracleum lanatum*, ethyl ether extractive, basic fraction	1	1	1	----	----	----	----	----	----	----	----
4385	31247-X	*Heracleum lanatum*, ethyl ether extractive, free acid fraction	2	1	2	----	----	----	----	----	----	----	----
4386	31245-X	*Heracleum lanatum*, ethyl ether extractive, neutral fraction	2	2	2	----	----	----	----	----	----	----	----
4387	31246-X	*Heracleum lanatum*, ethyl ether extractive, phenolic fraction	1	1	1	----	----	----	----	----	----	----	----
4388	21833-X	*Heracleum lanatum* fresh leaves, ethyl ether extractive	2	----	3	2	----	----	----	----	----	----	----

TABLE 2.—*Relative effectiveness of materials tested as attractants for 10 insect species*—Continued

Item No.	Entomology No. (ENT-)	Material	Oriental fruit fly	Melon fly	Mediterranean fruit fly	Mexican fruit fly	Gypsy moth	Drosophila	European chafer	Pink bollworm	Boll weevil	House fly	
												Attractant	Arrestant
		MATERIALS OF UNKNOWN OR INDEFINITE COMPOSITION—Continued											
4389	21834-X	*Heracleum lanatum* fresh stalks, ethyl ether extractive	1	----	1	1	----	----	----	----	----	----	----
4390	30056-X	*Heracleum lanatum* leaves, acidic fraction	----	----	----	1	----	----	----	----	----	----	----
4391	30055-X	*Heracleum lanatum* leaves, neutral fraction, total	----	----	----	1	----	----	----	----	----	----	----
4392	30054-X	*Heracleum lanatum* leaves, neutral nonvolatile fraction	----	----	----	1	----	----	----	----	----	----	----
4393	30053-X	*Heracleum lanatum* leaves, neutral steam-volatile fraction	----	----	----	1	----	----	----	----	----	----	----
4394	30632-X	*Heracleum lanatum* seeds (Half Moon), ether extractive	2	3	1	1	----	----	----	----	----	----	----
4395	30631-X	*Heracleum lanatum* seeds (Half Moon), pentane extractive	1	2	1	1	1	----	----	----	----	----	----
4396	30630-X	*Heracleum lanatum* seeds (Half Moon), 2d solid from pentane extractive	1	1	2	1	----	----	----	----	----	----	----
4397	30622-X	*Heracleum lanatum* seeds (Jenner), ether extractive	1	2	2	1	----	----	----	----	----	----	----
4398	30623-X	*Heracleum lanatum* seeds (Jenner), pentane extractive	1	2	2	1	----	----	----	----	----	----	----
4399	30621-X	*Heracleum lanatum* seeds (Jenner), 1st solid from pentane extractive	1	2	2	1	----	----	----	----	----	----	----
4400	30627-X	*Heracleum lanatum* seeds (Pt. Reyes), steam distillate	1	2	2	1	1	----	----	----	----	----	----
4401	31027-X	*Hibiscus* sp. buds, ethanol extractive	----	----	----	----	----	----	----	2	1	----	----
4402	31332-X	High-boiling fraction from distillation of ENT-30992	1	1	3	----	----	----	----	----	----	----	----
4403	16366	Hisolv Oil 473	----	----	1	1	----	----	----	----	----	----	----
4404	24410-X	Hisolv Oil 473-2	----	----	1	1	----	----	----	----	----	----	----
4405	24409-X	Hisolv Oil 473-3	----	----	1	1	----	----	----	----	----	----	----
4406	24408-X	Hisolv Oil 473-4	----	----	1	1	----	----	----	----	----	----	----
4407	24407-X	Hisolv Oil 473-5	----	----	1	1	----	----	----	----	----	----	----
4408	24411-X	Hisolv Oil 534	----	----	1	1	----	----	----	----	----	----	----
4409	25267-X	Hoof Meal Hydrolyzate	2	2	2	1	----	----	----	----	----	1	1
4410	25269-X	Hoof Meal Hydrolyzate	2	3	2	1	----	----	----	----	----	1	----
4411	21235-X	Humin or Melanin	----	----	1	----	----	----	----	----	----	----	----
4412	21648-X	*Humulus lupulus*, ethanol extractive	----	----	2	1	----	----	----	----	----	----	----
4413	21599-X	*Humulus lupulus*, ethyl ether extractive	2	----	----	1	----	----	----	----	----	----	----
4414	25101-X	Hyamine 2389 (50 percent aqueous solution)	2	1	1	1	1	----	----	----	----	----	----
4415	24249-X	Hydrolene	1	----	----	----	----	----	----	----	----	----	----
4416	30715-X	*Hypericum perforatum*, chloroform extractive of 30345-X	----	----	----	2	----	----	----	----	----	----	----
4417	30716-X	*Hypericum perforatum*, marc from 30715-X	----	----	----	1	----	----	----	----	----	----	----
4418	30345-X	*Hypericum perforatum*, ethanol extractive	----	----	----	2	----	----	----	----	----	----	----
4419	21955-X	*Hypericum perforatum*, ethyl ether extractive	3	2	2	1	----	----	----	----	----	----	----
4420	30485-X	*Ilex paraguariensis*, chloroform extractive	----	----	----	1	----	----	----	----	----	----	----
4421	30484-X	*Ilex paraguariensis*, ethanol extractive of marc from 30485-X	----	----	----	1	----	----	----	----	----	----	----
4422	21957-X	*Ilex paraguariensis*, ethanol extractive	3	1	2	2	----	----	----	----	----	----	----
4423	21956-X	*Ilex paraguariensis*, ethyl ether extractive	2	1	2	1	----	----	----	----	----	----	----
4424	25103-X	Imidazolinium compound, 1(or 3)-benzyl-2-coco-1-(2-hydroxyethyl) chloride	1	1	1	2	1	----	----	----	----	----	----
4425	25104-X	Imidazolinium compound, 1(or 3)-benzyl-2-heptadecenyl (and heptadecadienyl)-1-(2-hydroxyethyl) chloride	1	1	1	2	1	----	----	----	----	----	----

TABLE 2.—*Relative effectiveness of materials tested as attractants for 10 insect species*—Continued

Item No.	Entomology No. (ENT–)	Material	Oriental fruit fly	Melon fly	Mediterranean fruit fly	Mexican fruit fly	Gypsy moth	Drosophila	European chafer	Pink bollworm	Boll weevil	House fly	
												Attractant	Arrestant
		MATERIALS OF UNKNOWN OR INDEFINITE COMPOSITION—Continued											
4426	25106-X	Imidazolinium compound, 1(or 3)-(4-chlorobutyl)-2-coco-1-(2-hydroxyethyl) chloride	1	1	1	1	1	----	----	----	----	----	----
4427	25107-X	Imidazolinium compound, 1(or 3)-(4-chlorobutyl)-2-heptadecenyl (and heptadecadienyl)-1-(2-hydroxyethyl) chloride	1	1	1	1	1	----	----	----	----	----	----
4428	30346-X	*Ipomea orinabensis* roots, ethanol extractive	----	----	----	1	----	----	----	----	----	----	----
4429	21958-X	*Ipomea orinabensis* roots, ethyl ether extractive	2	2	1	1	1	----	----	----	----	----	----
4430	21720-X	*Juglans nigra* leaves, ethanol extractive	2	----	2	----	----	----	----	----	----	----	----
4431	21649-X	*Juglans nigra* leaves, ethyl ether extractive	----	----	3	----	----	----	----	----	----	----	----
4432	30947-X	*Juglans regia*, chloroform extractive of 30946-X	----	----	----	1	----	----	----	----	----	----	----
4433	30946-X	*Juglans regia*, ether extractive of ethanol extractive	----	----	----	1	----	----	----	----	----	----	----
4434	30948-X	*Juglans regia*, marc from 30947-X	----	----	----	1	----	----	----	----	----	----	----
4435	30950-X	*Karwinskia humboltiana*, chloroform extractive of 30949-X	----	----	----	1	----	----	----	----	----	----	----
4436	30949-X	*Karwinskia humboltiana*, ethyl ether extractive (of ethanol extractive)	----	----	----	1	----	----	----	----	----	----	----
4437	30951-X	*Karwinskia humboltiana*, marc from 30950-X	----	----	----	1	----	----	----	----	----	----	----
4438	24414-X	Koppers Aromatic Solvent C4	----	----	1	1	----	----	----	----	----	----	----
4439	21510-X	*Krameria* spp. roots, ethanol extractive	----	----	2	----	----	----	----	----	----	----	----
4440	21509-X	*Krameria* spp. roots, ethyl ether extractive	----	----	1	----	----	----	----	----	----	----	----
4441	30347-X	*Larix americana* bark, ethanol extractive	----	----	----	1	----	----	----	----	----	----	----
4442	21959-X	*Larix americana* bark, ethyl ether extractive	3	3	1	----	----	----	----	----	----	----	----
4443	25130-X	*Leptospermum liversidgei*, crude leaf oil	1	1	1	1	1	----	----	----	----	----	----
4444	30475-X	*Ligusticum* sp. seeds, ethanol extractive	2	1	2	1	----	----	----	----	----	----	----
4445	30411-X	*Ligusticum* sp. seeds, pentane extractive	1	----	1	1	----	----	----	----	----	----	----
4446	21900-X	Linaloöl, impurity form	1	----	1	----	----	----	----	----	----	----	----
4447	24592-X	Linaloöl, residue form	1	----	1	1	----	----	----	----	----	----	----
4448	24593-X	Linalyl acetate terpenes	1	----	1	1	----	----	----	----	----	----	----
4449	30714-X	Linolenic and linoleic acids (natural mixture)	2	2	2	----	----	----	----	----	----	----	----
4450	31344-X	Linseed oil (crude)	1	1	2	----	----	----	----	----	----	----	----
4451	31347-X	Linseed oil, acidic fraction	2	2	2	----	----	----	----	----	----	----	----
4452	31346-X	Linseed oil, neutral fraction	1	2	2	----	----	----	----	----	----	----	----
4453	31348-X	Linseed oil, saturated acid fraction	2	2	2	----	----	----	----	----	----	----	----
4454	31349-X	Linseed oil, saturated acid soap	1	2	1	----	----	----	----	----	----	----	----
4455	31350-X	Linseed oil, unsaturated acid fraction	2	3	2	1	----	----	----	----	----	----	----
4456	31351-X	Linseed oil, unsaturated acid soap	2	2	2	----	----	----	----	----	----	----	----
4457	31345-X	Linseed oil soap	2	2	2	----	----	----	----	----	----	----	----
4458	30450-X	Linseed oil soap, neutral fraction	1	----	1	----	----	----	----	----	----	----	----
4459	30451-X	Linseed oil soap, saturated acids, fraction I	1	2	1	----	----	----	----	----	----	----	----
4460	30452-X	Linseed oil soap, saturated acids, fraction II	1	2	1	----	----	----	----	----	----	----	----
4461	30453-X	Linseed oil soap, unsaturated acids fraction	2	2	2	----	----	----	----	----	----	----	----
4462	21512-X	*Liriosma ovata* roots, ethanol extractive	----	----	2	----	----	----	----	----	----	1	1
4463	31445-X	*Lomatium nudicaule* seeds, ethyl ether extractive	2	1	1	1	----	----	----	----	----	----	----
4464	21759-X	*Lycopersicon esculentum* leaves, acidic fraction of 21515-X	2	----	2	----	----	----	----	----	----	----	----
4465	21758-X	*Lycopersicon esculentum* leaves, basic fraction of 21515-X	2	----	1	----	----	----	----	----	----	----	----

TABLE 2.—*Relative effectiveness of materials tested as attractants for 10 insect species*—Continued

Item No.	Entomology No. (ENT-)	Material	Oriental fruit fly	Melon fly	Mediterranean fruit fly	Mexican fruit fly	Gypsy moth	Drosophila	European chafer	Pink bollworm	Boll weevil	House fly	
												Attractant	Arrestant
		MATERIALS OF UNKNOWN OR INDEFINITE COMPOSITION—Continued											
4466	21516-X	*Lycopersicon esculentum* leaves, ethanol extractive			2								
4467	21515-X	*Lycopersicon esculentum* leaves, ethyl ether extractive	3		3								
4468	21760-X	*Lycopersicon esculentum* leaves (fresh), ethyl ether extractive	2		2	1	1						
4469	21757-X	*Lycopersicon esculentum* leaves, neutral fraction of 21515-X	1		1								
4470	21514-X	*Lycopersicon esculentum* roots, ethanol extractive			2								
4471	21513-X	*Lycopersicon esculentum* roots, ethyl ether extractive			2								
4472	21358-X	*Mallotus philippinensis* fruits, ethyl ether extractive (1)	2		2								
4473	21359-X	*Mallotus philippinensis* fruits, ethyl ether extractive (2)	1		2								
4474	23965-X	Mango extract (acetone solution)	1		1	1							
4475	21446-X	*Marsdenia condurango* bark, ethanol extractive	2										
4476	24699-X	Maximaroma, concrete, P-340	1										
4477	25126-X	*Melaleuca alternifolia*, "tea-tree," oil	3	1	1	1	1						
4478	25121-X	*Melaleuca bracteata*, Kenya, oil	3	1	1	1	1						
4479	25119-X	*Melaleuca ericifolia*, crude oil	1	1	1	1	1						
4480	25117-X	*Melaleuca viridiflora*	1	1	1	1	1						
4481	25113-X	*Melaleuca viridiflora*, variety "A"	2	2	2	1	1						
4482	25125-X	*Melaleuca viridiflora*, variety "B"	1	1	1	2	1						
4483	21600-X	*Melilotus officinalis*, ethyl ether extractive	2										
4484	24697-X	Mimosa, absolute maximaroma P-86	2										
4485	24701-X	Mimosa cire efinsee P-369	1		1								
4486	30402-X	*Mitchella repens*, acidic fraction				2							
4487	21722-X	*Mitchella repens*, ethanol extractive	2		2								
4488	21721-X	*Mitchella repens*, ethyl ether extractive	2		1	2							
4489	30400-X	*Mitchella repens*, neutral fraction				1							
4490	30403-X	*Mitchella repens*, phenolic fraction				1							
4491	24510-X	Mokihana extract (*See Pelea anisata.*)			1								
4492	24918-X	Molasses, beet, non-Steffen								1	1		
4493	24919-X	Molasses, Johnson "A"								1	1		
4494	30564-X	*Montanoa grandiflora* leaves, ethanol extractive, chloroform-insoluble				1							
4495	30565-X	*Montanoa grandiflora* leaves, ethanol extractive, chloroform-soluble				1							
4496	30524-X	*Montanoa grandiflora* leaves, ethyl ether extractive				1							
4497	30955-X	Musk 175	1	1	1	1	1						
4498	21384-X	*Myrica cerifera* wax	1		1		1						
4499	21651-X	*Myristica fragrans* nuts, ethanol extractive			2								
4500	21650-X	*Myristica fragrans* nuts, ethyl ether extractive			1	1	1					1	1
4501	24514-X	Nelgin	1	1									
4502	21653-X	*Nigella sativa* seeds, ethanol extractive			1								
4503	21652-X	*Nigella sativa* seeds, ethyl ether extractive			1	1	1					1	1
4504	30118-X	Norway spruce, leaders, ethyl ether extractive					1						
4505	23959-X	Nucleic acid	1			1							
4506	25198-X	Oil, *Abies alba*, cones	1	1	3	1							
4507	25196-X	Oil, *Abies alba*, needles	1	1	2	1							
4508	25197-X	Oil, *Abies sibirica*	1	1	2	1							
4509	15435-X	Oil, almond				1							
4510	15434-X	Oil, almond, bitter	1	1									

TABLE 2.—*Relative effectiveness of materials tested as attractants for 10 insect species*—Continued

Item No.	Entomology No. (ENT-)	Material	Oriental fruit fly	Melon fly	Mediterranean fruit fly	Mexican fruit fly	Gypsy moth	Drosophila	European chafer	Pink bollworm	Boll weevil	House fly	
												Attractant	Arrestant
		MATERIALS OF UNKNOWN OR INDEFINITE COMPOSITION—Continued											
4511	11000	Oil, amber	1			1							
4512	24296-X	Oil, *Amyris balsamifera*	1	1									
4513	24487-X	Oil, angelica root	1		2								
4514	21331-X	Oil, angelica root	1		2								
4515	21331-Xa	Oil, angelica root	2	1	3	1							
4516	21302-X	Oil, angelica seed	1		3	1			1	1	1		
4517	21302-Xa	Oil, angelica seed	1		2								
4518	21302-Xb	Oil, angelica seed, fraction C-1a	1		2	1							
4519	21302-Xc	Oil, angelica seed, fraction C-1b	1		2	1							
4520	21302-Xd	Oil, angelica seed, fraction C-2	1		3								
4521	21302-Xe	Oil, angelica seed, fraction C-3	1		3	1							
4522	21302-Xf	Oil, angelica seed, fraction C-4	1		3								
4523	21302-Xg	Oil, angelica seed, fraction D-1			2								
4524	21302-Xh	Oil, angelica seed, fraction D-2			3								
4525	21302-Xi	Oil, angelica seed, fraction D-3			3								
4526	21302-Xj	Oil, angelica seed, fraction D-4			2								
4527	21302-Xk	Oil, angelica seed, fraction D-5			2								
4528	21302-Xl	Oil, angelica seed, fraction D-6			3								
4529	21302-Xm	Oil, angelica seed, fraction D-7			3								
4530	21302-Xn	Oil, angelica seed, fraction D-8			3								
4531	21302-Xo	Oil, angelica seed, fraction D-9			3								
4532	21302-Xp	Oil, angelica seed, fraction D-10			3								
4533	21302-Xq	Oil, angelica seed, fraction D-11			1								
4534	23302-X	Oil, angelica seed, fraction O, volatile forerun	1										
4535	21677-X	Oil, angelica seed, forerun, oxidation product			1								
4536	21680-X	Oil, angelica seed, steam distillate from 21677-X			1								
4537	21302-Xr	Oil, angelica seed, still residue			1								
4538	24843-X	"Oil angelica seed synthetic"	1		1								
4539	621	Oil, anise	1										
4540	24698-Xa	Oil, arancaria, P-298	2										
4541	24810-X	Oil, arancaria, P-144	1		1	1							
4542	24823-X	Oil, balm grass, P-56	3		1	1							
4543	24297-X	Oil, balsam, Peru	1	1	1	1							
4544	463	Oil, bay	2			1			1				
4545	463-a	Oil, bay, fraction 1	1			1							
4546	463-b	Oil, bay, fraction 2	2			1							
4547	463-c	Oil, bay, fraction 3	3			1							
4548	24298-X	Oil, bay laurel leaves	3	2									
4549	2413-a	Oil, Bergamot	1			1							
4550	2413-b	Oils, Bergamot P-359				1							
4551	7638	Oil, birch P-306				1							
4552	24811-X	Oil, black pepper				1							
4553	24299-X	Oil, bois de rose	1	2	1								
4554	24300-X	Oil, cade	3	2									
4555	3042	Oil, cajeput	1										
4556	15436	Oil, calamus P-369	3			1							
4557	15436-c	Oil, calamus	2	3	1								
4558	24507-X	Oil, calamus		1									
4559	15436-a	Oil, calamus, fraction 1, petroleum ether-soluble	2			1							
4560	15436-b	Oil, calamus, fraction 2, petroleum ether-insoluble	2			1							
4561	24812-X	Oil, camomille				1							
4562	24813-X	Oil, camomille Roman P-254	1		1	1							
4563	24301-X	Oil, cananga	2	1									
4564	619	Oil, caraway	1	1		1							
4565	7637	Oil, cardamon P-308				1							
4566	24814-X	Oil, carrot P-371	1		1	1							
4567	24815-X	Oil, cascarilla				1							

TABLE 2.—*Relative effectiveness of materials tested as attractants for 10 insect species*—Continued

Item No.	Entomology No. (ENT-)	Material	Oriental fruit fly	Melon fly	Mediterranean fruit fly	Mexican fruit fly	Gypsy moth	Drosophila	European chafer	Pink bollworm	Boll weevil	House fly	
												Attractant	Arrestant
		MATERIALS OF UNKNOWN OR INDEFINITE COMPOSITION—Continued											
4568	803	Oil, castor	2	1									
4569	24489-X	Oil, catnip			2								
4570	24816-X	Oil, cedar leaves P-282				1							
4571	2007	Oil, cedarwood	2	1	1	1							
4572	24302-X	Oil, celery seed	1	1		1							
4573	618	Oil, chenopodium	1		2								
4574	617	Oil, cinnamon	2	1		1							
4575	24490-X	Oil, cinnamon bark	3										
4576	159	Oil, citronella			1			1					
4577	24303-X	Oil, clary sage	2	1									
4578	462	Oil, clove	1			1		1					
4579	1296	Oil, coconut	2										
4580	24304-X	Oil, cognac green	1										
4581	11138	Oil, copaiba	2	1									
4582	7632	Oil, coriander (P-348)	1	1	1	1							
4583	105	Oil, corn (Mazola)	1	1									
4584	24817-X	Oil, costus (P-254)	2		2	1							
4585	95	Oil, cottonseed (Wesson)	1	1									
4586	15439	Oil, cubeb	2	1		1							
4587	11142	Oil, cumin			2								
4588	24818-X	Oil, cypress Pays	1		1								
4589	24819-X	Oil, cyste	1		3	1							
4590	24503-X	Oil, dill seed	1		2								
4591	24504-X	Oil, dill weed	1		2								
4592	15440	Oil, elemi	3	1	1	1							
4593	24305-X	Oil, estragon	2	1		1							
4594	25128-X	Oil, eucalyptus	1	1	1	1	1						
4595	24663-X	Oil, eucalyptus N.F. (70-80 percent eucalyptol)	1		1	1							
4596	24663-Xa	Oil, eucalyptus, technical	3		1	1							
4597	746-X	Oil, fennel	1		1	1							
4598	746-a	Oil, fennel seed	2		1	1							
4599	24306-X	Oil, fir needle	1	1									
4600	630	Oil, geranium bourbon				1							
4601	24820-X	Oil, geranium gingergrass	2		1	1							
4602	629	Oil, geranium rose	1	1		1	1		2				
4603	15441	Oil, ginger	2		1								
4604	24491-X	Oil, gingergrass			3				2				
4605	24307-X	Oil, grapefruit	1					1					
4606	24655-X	Oil, grapefruit, expressed	2			2							
4607	24308-X	Oil, guaiac wood	2	1									
4608	24309-X	Oil, hops	2										
4609	25062-X	Oil, huon pine	3		1	1							
4610	24821-X	Oil, hyssop				1							
4611	24492-X	Oil, laurel	3						2				
4612	24310-Xa	Oil, lavandin	1	1		1							
4613	24310-Xb	Oil, lavandin	1	1		1							
4614	24310-Xc	Oil, lavandin	1	1		1							
4615	762-a	Oil, lavender	1		1	1							
4616	762-b	Oil, lavender	1		1	1							
4617	762-c	Oil, lavender	1		1	1							
4618	762-d	Oil, lavender	1		1	1							
4619	465	Oil, lemon	1			1							
4620	24706-Xa	Oil, lemon, expressed, American (Magna)	1		2	1	1		2				
4621	24706-Xb	Oil, lemon, expressed, American	1										
4622	21803-X	Oil, lemon, BAIC, fraction 2	1		2								
4623	21804-X	Oil, lemon, BAIC, fraction 3	1		1	1							
4624	21805-X	Oil, lemon, BAIC, fraction 4	2		1	1							
4625	21806-X	Oil, lemon, BAIC, fraction 5	2		2								
4626	21807-X	Oil, lemon, BAIC, fraction 6	1		1	1							
4627	21808-X	Oil, lemon, BAIC, fraction 8	1		2	1							
4628	21809-X	Oil, lemon, BAIC, fraction 9	1		2								

TABLE 2.—*Relative effectiveness of materials tested as attractants for 10 insect species*—Continued

Item No.	Entomology No. (ENT-)	Material	Oriental fruit fly	Melon fly	Mediterranean fruit fly	Mexican fruit fly	Gypsy moth	Drosophila	European chafer	Pink bollworm	Boll weevil	House fly	
												Attractant	Arrestant
		MATERIALS OF UNKNOWN OR INDEFINITE COMPOSITION—Continued											
4629	21810-X	Oil, lemon, BAIC, fraction 10	1	----	3	----	----	----	----	----	----	----	----
4630	21811-X	Oil, lemon, BAIC, fraction 11	1	----	1	1	----	----	----	----	----	----	----
4631	21812-X	Oil, lemon, BAIC, fraction 12	1	----	1	1	----	----	----	----	----	----	----
4632	21813-X	Oil, lemon, BAIC, fraction 13	1	----	1	1	----	----	----	----	----	----	----
4633	21814-X	Oil, lemon, BAIC, fraction 14	1	----	1	1	----	----	----	----	----	----	----
4634	21815-X	Oil, lemon, BAIC, fraction 15	1	----	1	1	----	----	----	----	----	----	----
4635	21816-X	Oil, lemon, BAIC, fraction 16	1	----	----	1	----	----	----	----	----	----	----
4636	21817-X	Oil, lemon, BAIC, fraction 17	1	----	----	1	----	----	----	----	----	----	----
4637	21818-X	Oil, lemon BAIC, fraction 18	1	----	----	1	----	----	----	----	----	----	----
4638	21819-X	Oil, lemon, BAIC, fraction 19	2	----	1	1	----	----	----	----	----	----	----
4639	21820-X	Oil, lemon, BAIC, fraction 20	1	----	1	1	----	----	----	----	----	----	----
4640	21821-X	Oil, lemon, BAIC, fraction 21	1	----	2	----	----	----	----	----	----	----	----
4641	21822-X	Oil, lemon, BAIC, fraction 22	1	----	3	----	----	----	----	----	----	----	----
4642	21823-X	Oil, lemon, BAIC, fraction 23	1	----	2	1	----	----	----	----	----	----	----
4643	24656-X	Oil, lemon, U.S.P. pressed Calif. control PMX-270	1	----	----	2	----	----	----	----	----	----	----
4644	24657-X	Oil, lemon	1	----	----	2	----	----	----	----	----	----	----
4645	1587	Oil, lemongrass	1	1	----	----	----	----	2	----	----	----	----
4646	24526-X	Oil, lemongrass, from terpenes	2	----	1	1	----	----	----	----	----	----	----
4647	24527-X	Oil, lemongrass, from terpenes	3	----	1	1	----	----	----	----	----	----	----
4648	24311-X	Oil, lime	1	----	----	----	----	----	----	----	----	----	----
4649	24658-X	Oil, lime, expressed	1	----	----	1	----	----	----	----	----	----	----
4650	24312-X	Oil, linaloe	1	1	----	----	----	----	2	----	----	----	----
4651	2597	Oil, linseed	2	2	----	----	----	----	----	----	----	----	----
4652	24313-X	Oil, lovage	3	1	2	1	----	----	----	----	----	----	----
4653	24314-X	Oil, mace	2	----	----	----	----	----	----	----	----	----	----
4654	24315-X	Oil, mandarin	1	2	----	1	----	----	----	----	----	----	----
4655	24822-X	Oil, mastic tree	2	----	1	1	----	----	----	----	----	----	----
4656	24494-X	Oil, melissa balsa	3	----	----	----	----	----	----	----	----	----	----
4657	160-a	Oil, "middol"	1	----	----	1	----	----	----	----	----	----	----
4658	461	Oil, mineral	1	----	----	----	----	----	----	----	----	----	----
4659	15446	Oil, myrtle	----	----	----	1	----	----	----	----	----	----	----
4660	24495-X	Oil, neroli, petale	----	----	----	1	----	----	----	----	----	----	----
4661	2361	Oil, niaouli	----	----	----	1	----	----	----	----	----	----	----
4662	11001	Oil, nutmeg, nuts	2	1	----	1	----	----	----	----	----	----	----
4663	24316-X	Oil, *Ocotea cymbarum*	2	1	----	----	----	----	----	----	----	----	----
4664	24317-X	Oil, olibanum	2	1	----	1	----	----	----	----	----	----	----
4665	24824-X	Oil, onion	2	----	2	1	----	----	----	----	----	----	----
4666	24318-X	Oil, opopanax	2	1	----	1	----	----	----	----	----	----	----
4667	24662-X	Oil, orange, bitter	1	----	----	1	----	----	----	----	----	----	----
4668	24319-X	Oil, orange, bitter Italian	1	1	----	1	----	----	----	----	----	----	----
4669	24659-X	Oil, orange	1	----	----	2	----	----	----	----	----	----	----
4670	24660-X	Oil, orange	1	1	3	2	----	----	----	----	----	----	----
4671	24661-X	Oil, orange, Golden brand	1	----	----	2	----	----	----	----	----	----	----
4672	11139	Oil, origanum	1	1	----	1	----	----	----	----	----	----	----
4673	24320-X	Oil, patchouly	1	1	----	1	----	----	----	----	----	----	----
4674	7628	Oil, pennyroyal	1	1	----	----	----	1	----	----	----	----	----
4675	1327-a	Oil, petitgrain	1	1	----	1	----	1	----	----	----	----	----
4676	1327-b	Oil, petitgrain	----	----	----	1	----	----	----	----	----	----	----
4677	1327-c	Oil, petitgrain	----	----	----	1	----	----	----	----	----	----	----
4678	24412-X	Oil, piccolyte	----	----	1	1	----	----	----	----	----	----	----
4679	24825-X	Oil, pimento, berries	----	----	----	1	----	----	----	----	----	----	----
4680	742	Oil, pimento leaf	3	----	----	----	----	----	2	----	----	----	----
4681	160	Oil, pine (Yarmor)	1	----	----	1	----	----	----	----	----	----	----
4682	15448	Oil, pine needle	1	1	----	----	----	----	----	----	----	----	----
4683	25188-X	Oil, pine needle, Canadian	2	1	3	1	1	----	----	----	----	----	----
4684	25187-X	Oil, pine needle, Siberian	1	1	2	1	1	----	----	----	----	----	----
4685	25194-X	Oil, *Pinus pumilio*	1	1	3	1	----	----	----	----	----	----	----
4686	25195-X	Oil, *Pinus sylvestris*, Extra	1	1	3	1	----	----	----	----	----	----	----
4687	24505-X	Oil, Rhodes coconut	----	1	----	----	----	----	----	----	----	----	----
4688	24321-X	Oil, rose	1	1	----	----	----	----	----	----	----	----	----
4689	11137-a	Oil, rosemary	1	1	----	----	----	----	----	----	----	----	----

TABLE 2.—*Relative effectiveness of materials tested as attractants for 10 insect species*—Continued

Item No.	Entomology No. (ENT-)	Material	Oriental fruit fly	Melon fly	Mediterranean fruit fly	Mexican fruit fly	Gypsy moth	Drosophila	European chafer	Pink bollworm	Boll weevil	House fly	
												Attractant	Arrestant
		MATERIALS OF UNKNOWN OR INDEFINITE COMPOSITION—Continued											
4690	11137-b	Oil, rosemary nette	2	1	----	1	----	----	----	----	----	----	----
4691	11140	Oil, rue	2	2	----	----	----	----	----	----	----	----	----
4692	24322-Xb	Oil, sage	1	----	1	----	----	----	----	----	----	----	----
4693	24322-Xa	Oil, sage, Dalmatian	1	1	----	----	----	----	----	----	----	----	----
4694	24323-X	Oil, sandalwood	1	1	----	1	----	----	----	----	----	----	----
4695	620	Oil, sassafras	1	----	----	1	----	----	----	----	----	----	----
4696	7631	Oil, savin	2	----	2	----	----	----	----	----	----	----	----
4697	24497-X	Oil, savory	----	----	----	1	----	----	----	----	----	----	----
4698	582	Oil, sesame	1	----	----	1	----	----	----	----	----	----	----
4699	25244-X	Oil, soya, fatty acids	1	1	----	----	----	----	----	----	----	----	----
4700	15449	Oil, spearmint	1	1	----	----	----	----	----	----	----	----	----
4701	14846	Oil, spike lavender	1	----	----	1	----	----	----	----	----	----	----
4702	25189-X	Oil, spruce	1	1	2	1	1	----	----	----	----	----	----
4703	24324-X	Oil, spruce needle	1	1	----	----	----	----	----	----	----	----	----
4704	24325-X	Oil, styrax	1	1	2	1	----	----	----	----	----	----	----
4705	24488-X	Oil, sweet basil	----	----	----	1	----	----	----	----	----	----	----
4706	24326-X	Oil, sweet birch	1	1	----	----	----	----	----	----	----	----	----
4707	14443	Oil, sweet marjoram	----	----	2	----	----	----	----	----	----	----	----
4708	468	Oil, sweet orange	2	----	----	1	----	----	1	----	----	----	----
4709	21898-X	Oil, sweet orange, acidic fraction	2	----	3	----	1	----	----	----	----	----	----
4710	21896-X	Oil, sweet orange, distillate 2	1	----	3	----	----	----	----	----	----	----	----
4711	21668-X	Oil, sweet orange, distillation residue	----	----	3	----	----	----	----	----	----	----	----
4712	24707-X	Oil, sweet orange, expressed, American (Magna)	2	----	2	1	----	----	----	----	----	----	----
4713	21666-X	Oil, sweet orange, fraction 1	----	----	2	2	1	----	----	----	----	----	----
4714	21667-X	Oil, sweet orange, fraction 2	----	----	2	----	----	----	----	----	----	----	----
4715	21897-X	Oil, sweet orange, neutral fraction	1	----	3	----	----	----	----	----	----	----	----
4716	24826-X	Oil, szdravst	1	----	1	1	----	----	----	----	----	----	----
4717	15452	Oil, tagette	2	----	----	1	----	----	----	----	----	----	----
4718	24327-X	Oil, tangerine	1	----	----	----	----	----	1	----	----	----	----
4719	24328-X	Oil, tansy	1	1	----	----	----	----	----	----	----	----	----
4720	24329-X	Oil, tar	2	1	----	----	----	----	----	----	----	----	----
4721	336	Oil, thyme	1	1	----	----	----	----	----	----	----	----	----
4722	24498-X	Oil, ti-tree, Australian	----	----	2	----	----	----	----	----	----	----	----
4723	11136	Oil, verbena	3	----	----	----	----	----	----	----	----	----	----
4724	24330-X	Oil, vetivert	2	1	----	----	----	----	----	----	----	----	----
4725	25122-X	Oil, Western Australian sandalwood	1	1	1	2	1	----	----	----	----	----	----
4726	24331-X	Oil, whale	1	1	----	----	----	----	----	----	----	----	----
4727	467	Oil, wintergreen	1	1	----	1	----	1	1	----	----	----	----
4728	24506-X	Oil, xanthophyll	2	1	----	----	----	----	----	----	----	----	----
4729	15455-a	Oil, ylang ylang	2	1	1	----	----	----	----	----	----	----	----
4730	15455-b	Oil, ylang ylang	2	----	1	----	----	----	----	----	----	----	----
4731	15455-c	Oil, ylang ylang	2	----	1	----	----	----	----	----	----	----	----
4732	15455-d	Oil, ylang ylang	2	----	1	----	----	----	----	----	----	----	----
4733	15455-e	Oil, ylang ylang	2	----	1	----	----	----	----	----	----	----	----
4734	24511-X	Olapa extract	----	----	1	----	----	----	----	----	----	----	----
4735	31553-X	Orange peel, ethyl ether extractive	2	1	3	2	----	----	----	----	----	----	----
4736	31174-X	*Pachyrrhizus erosus* leaves, ethanol extractive	----	----	----	----	----	----	----	1	1	----	----
4737	31173-X	*Pachyrrhizus erosus* leaves, ether extractive	----	----	----	----	----	----	----	2	1	----	----
4738	31176-X	*Pachyrrhizus erosus* stems, ethanol extractive	----	----	----	----	1	----	----	1	1	----	----
4739	31175-X	*Pachyrrhizus erosus* stems, ether extractive	----	----	----	----	----	----	----	1	1	----	----
4740	21385-X	*Papaver somniferum* seeds, ethyl ether extractive	1	----	1	----	----	----	----	----	----	----	----
4741	30318-X	Peach fruits, ethyl ether extractive	1	1	1	----	----	----	----	----	----	----	----
4742	30319-X	Peach juice, Georgia	1	1	1	1	----	----	----	----	----	----	----
4743	31237-X	*Pelea anisata* leaves, ethanol extractive (of ether extractive of marc)	2	1	2	----	----	----	----	----	----	----	----
4744	31234-X	*Pelea anisata* leaves, ether extractive	3	1	1	----	----	----	----	----	----	----	----

TABLE 2.—*Relative effectiveness of materials tested as attractants for 10 insect species*—Continued

Item No.	Entomology No. (ENT-)	Material	Oriental fruit fly	Melon fly	Mediterranean fruit fly	Mexican fruit fly	Gypsy moth	Drosophila	European chafer	Pink bollworm	Boll weevil	House fly	
												Attractant	Arrestant
		MATERIALS OF UNKNOWN OR INDEFINITE COMPOSITION—Continued											
4745	31235-X	*Pelea anisata* leaves, steam distillate of 31234-X	3	1	2	----	----	----	----	----	----	----	----
4746	31236-X	*Pelea anisata* leaves, still residue from 31235-X	3	1	2	----	----	----	----	----	----	----	----
4747	31239-X	*Pelea anisata* stems, ethanol extractive (of ether extractive of marc)	2	2	1	----	----	----	----	----	----	----	----
4748	31238-X	*Pelea anisata* stems, ether extractive	3	1	2	----	----	----	----	----	----	----	----
4749	470	Peppermint	----	----	2	----	----	----	----	----	----	----	----
4750	1225	Petroleum ether	1	----	----	----	----	----	----	----	----	----	----
4751	21366-X	*Petroselinum sativum* roots, ethanol extractive	2	----	2	----	----	----	----	----	----	----	----
4752	24508-X	Pineapple distillate	----	----	2	----	----	----	----	----	----	----	----
4753	24509-X	Pineapple juice	----	----	1	----	----	----	----	----	----	----	----
4754	21519-X	*Piper angustifolium* leaves, ethyl ether extractive	----	----	1	----	----	----	----	----	----	----	----
4755	24346-X	Piperonone	2	1	----	----	----	----	----	----	----	----	----
4756	21448-X	*Piper methysticum* roots, ethyl ether extractive	2	----	----	----	----	----	----	----	----	----	----
4757	21601-X	*Plantago ovata* seeds, ethyl ether extractive	2	----	----	----	----	----	----	----	----	----	----
4758	21654-X	*Pogostemon patchouli* leaves, ethanol extractive	2	----	2	----	----	----	----	----	----	----	----
4759	21602-X	*Pogostemon patchouli* leaves, ethyl ether extractive	2	----	1	1	----	----	----	----	----	----	----
4760	24705-X	Protolan 5850, protein hydrolysate with natural B-complex vitamins	----	----	2	----	----	----	----	----	----	----	----
4761	30348-X	*Pterocarpus santalinus*, ethanol extractive	1	2	2	1	----	----	----	----	----	----	----
4762	21961-X	*Pterocarpus santalinus*, ethyl ether extractive	2	2	2	1	----	----	----	----	----	----	----
4763	21960-X	*Pterocarpus santalinus*, solid from 21961-X	2	1	2	1	----	----	----	----	----	----	----
4764	30115-X	Red pine branches, ethyl ether extractive	----	----	----	----	1	----	----	----	----	----	----
4765	30114-X	Red pine needles, ethyl ether extractive	----	----	----	----	1	----	----	----	----	----	----
4766	21839-X	*Rhamnus frangula* bark, acidic fraction of 21723-X	2	----	3	----	----	----	----	----	----	----	----
4767	21838-X	*Rhamnus frangula* bark, basic fraction of 21723-X	1	----	1	----	----	----	----	----	----	----	----
4768	21962-X	*Rhamnus frangula* bark, ethanol extractive	2	2	2	2	----	----	----	----	----	----	----
4769	21723-X	*Rhamnus frangula* bark, ethyl ether extractive	2	----	3	----	----	----	----	----	----	----	----
4770	21840-X	*Rhamnus frangula* bark, neutral fraction of 21723-X	2	----	1	----	----	----	----	----	----	----	----
4771	21963-X	*Rhodymenia palmata*, ethanol extractive	2	2	1	1	----	----	----	----	----	----	----
4772	21856-X	*Rhodymenia palmata*, ethyl ether extractive	2	----	2	----	----	----	----	----	----	----	----
4773	30349-X	*Roripa nasturtium-aquaticum*, ethanol extractive	2	2	1	1	----	----	----	----	----	----	----
4774	21964-X	*Roripa nasturtium-aquaticum*, ethyl ether extractive	2	1	1	1	----	----	----	----	----	----	----
4775	21725-X	*Rosa centifolia* buds, ethanol extractive	2	----	3	----	----	----	----	1	1	----	----
4776	21724-X	*Rosa centifolia* buds, ethyl ether extractive	3	----	2	----	----	----	----	----	----	----	----
4777	24362-X	Rose crystals	1	1	1	----	----	----	----	----	----	----	----
4778	24700-X	Rose de Mai cire efinsee	2	----	1	----	----	----	----	----	----	----	----
4779	24364-X	Rose ethone	1	1	----	----	----	----	----	----	----	----	----
4780	21851-X	*Rosmarinus officinalis* leaves, acidic fraction of 21603-X	3	----	2	----	----	----	----	----	----	----	----
4781	21655-X	*Rosmarinus officinalis* leaves, ethanol extractive	2	----	2	1	----	----	----	----	----	----	----

TABLE 2.—*Relative effectiveness of materials tested as attractants for 10 insect species*—Continued

Item No.	Entomology No. (ENT-)	Material	Oriental fruit fly	Melon fly	Mediterranean fruit fly	Mexican fruit fly	Gypsy moth	Drosophila	European chafer	Pink bollworm	Boll weevil	House fly	
												Attractant	Arrestant
		MATERIALS OF UNKNOWN OR INDEFINITE COMPOSITION—Continued											
4782	21603-X	*Rosmarinus officinalis* leaves, ethyl ether extractive	3	----	1	1	----	----	----	----	----	----	----
4783	21850-X	*Rosmarinus officinalis* leaves, neutral fraction of 21603-X	3	----	2	----	----	----	----	----	----	----	----
4784	21849-X	*Rosmarinus officinalis* leaves, solid fraction of 21603-X	2	----	1	----	----	----	----	----	----	----	----
4785	21522-X	*Ruta graveolens*, ethanol extractive	----	----	2	----	----	----	----	----	----	----	----
4786	16372	Saf-T-Sol No. 1	----	----	1	1	----	----	----	----	----	----	----
4787	21965-X	*Salmea scandens* stems, ethyl ether extractive	2	1	2	1	1	----	----	----	----	----	----
4788	21605-X	*Sambucus canadensis* berries, ethanol extractive	2	----	2	1	----	----	----	----	----	----	----
4789	21604-X	*Sambucus canadensis* berries, ethyl ether extractive	2	----	2	----	----	----	----	----	----	----	----
4790	21453-X	*Sambucus canadensis* flowers, ethanol extractive	2	----	----	----	----	----	----	----	----	----	----
4791	21622-X	*Sargentia greggii* green fruits, ethanol-insoluble extractive	----	----	----	1	----	----	----	----	----	----	----
4792	21623-X	*Sargentia greggii* green fruits, ethanol-soluble extractive	----	----	----	2	----	----	----	----	----	----	----
4793	21591-X	*Sargentia greggii* ripe fruits, ethyl alcohol extractive	2	----	----	1	----	----	----	----	----	----	----
4794	21590-X	*Sargentia greggii* ripe fruits, ethyl ether extractive	2	----	----	2	1	----	----	----	----	----	----
4795	21589-X	*Sargentia greggii* ripe fruits, expressed juice	1	----	----	1	----	----	----	----	----	----	----
4796	24529-X	Sassafras oil terpenes	2	----	2	1	----	----	----	----	----	----	----
4797	21524-X	*Satureja hortensis* leaves, ethanol extractive	----	----	2	----	----	----	----	----	----	----	----
4798	21523-Xa	*Satureja hortensis* leaves, ethyl ether extractive	3	1	2	----	----	----	----	----	----	----	----
4799	30398-X	*Scutellaria canescens*, acidic fraction	2	1	2	----	----	----	----	----	----	----	----
4800	30350-X	*Scutellaria canescens*, ethanol extractive	2	1	2	1	----	----	----	----	----	----	----
4801	21966-X	*Scutellaria canescens*, ethyl ether extractive	3	2	2	1	----	----	----	----	----	----	----
4802	30397-X	*Scutellaria canescens*, neutral fraction	----	----	----	1	----	----	----	----	----	----	----
4803	30399-X	*Scutellaria canescens*, phenolic fraction	----	----	----	1	----	----	----	----	----	----	----
4804	21526-X	*Serenoa repens* berries, ethanol extractive	----	----	1	----	----	----	----	----	----	----	----
4805	21525-X	*Serenoa repens* berries, ethyl ether extractive	1	----	2	----	----	----	----	----	----	----	----
4806	562	Sesquiterpenes	2	----	1	1	----	----	----	----	----	----	----
4807	24797-X	Sesquiterpene, cut from turpentine	3	----	1	1	1	----	----	----	1	----	----
4808	14351	Solvesso 100	----	----	2	1	----	----	----	----	----	----	----
4809	16335	Solvesso 150	----	----	1	1	----	----	----	----	----	----	----
4810	15951	Sovacide 544B	----	----	1	1	----	----	----	----	----	----	----
4811	16079	Sovacide 544C	----	----	2	1	----	----	----	----	----	----	----
4812	25232-X	Soybean phosphatides	----	----	----	1	----	----	----	----	----	----	----
4813	21763-X	*Spilanthes oleraceae* tops, pentane extractive	2	----	2	1	----	----	----	----	----	----	----
4814	24841-X	Staley's Bait #2	----	----	----	----	----	----	----	----	2	2	1
4815	24842-X	Staley's Bait #7	----	----	----	----	----	----	----	1	2	2	1
4816	21761-X	Sweet orange terpenes, rectified	2	----	3	1	1	----	----	----	----	----	----
4817	21455-X	*Symphytum officinale* roots, ethanol extractive	1	----	----	----	----	----	----	----	----	----	----
4818	21727-X	*Symplocarpus foetidus*, ethanol extractive	1	----	1	----	----	----	----	----	----	----	----
4819	21726-X	*Symplocarpus foetidus*, ethyl ether extractive	2	----	2	----	----	----	----	----	----	----	----
4820	31552-X	Tangerine peel, ethyl ether extractive	1	1	2	2	----	----	----	----	----	----	----
4821	564	Terpenes	1	----	1	1	----	----	----	----	----	----	----
4822	24530-X	Terpene B hydrocarbons	1	----	1	1	----	----	----	----	----	----	----

TABLE 2.—*Relative effectiveness of materials tested as attractants for 10 insect species*—Continued

Item No.	Entomology No. (ENT-)	Material	Oriental fruit fly	Melon fly	Mediterranean fruit fly	Mexican fruit fly	Gypsy moth	Drosophila	European chafer	Pink bollworm	Boll weevil	House fly	
												Attractant	Arrestant
		MATERIALS OF UNKNOWN OR INDEFINITE COMPOSITION—Continued											
4823	24533-X	Terpene D hydrocarbons	1	----	1	1	----	----	----	----	----	----	----
4824	24531-X	Terpene G hydrocarbons	1	----	1	1	----	----	----	----	----	----	----
4825	24532-X	Terpene H hydrocarbons	1	----	1	2	----	----	----	----	----	----	----
4826	21457-X	*Thuja occidentalis*, ethanol extractive	2	----	----	----	----	----	----	----	----	----	----
4827	21456-X	*Thuja occidentalis*, ethyl ether extractive	2	----	----	----	----	----	----	----	----	----	----
4828	21837-X	*Tilia europaea* flowers, acidic fraction of 21606-X	3	----	3	----	----	----	----	----	----	----	----
4829	21836-X	*Tilia europaea* flowers, basic fraction of 21606-X	2	----	2	----	----	----	----	----	----	----	----
4830	21656-X	*Tilia europaea* flowers, ethanol extractive	2	----	3	1	----	----	----	----	----	----	----
4831	21606-X	*Tilia europaea* flowers, ethyl ether extractive	3	----	2	----	----	----	----	----	----	----	----
4832	30057-X	*Tilia europaea* flowers, free acid fraction	2	2	2	----	----	----	----	----	----	----	----
4833	21835-X	*Tilia europaea* flowers, neutral fraction of 21606-X	3	----	2	----	----	----	----	----	----	----	----
4834	30058-X	*Tilia europaea* flowers, phenolic fraction	1	2	2	----	----	----	----	----	----	----	----
4835	16375	Toledo Sun Solvent 3	----	----	1	1	----	----	----	----	----	----	----
4836	21459-X	*Trifolium pratense* tops, ethanol extractive	2	----	----	----	----	----	----	----	----	----	----
4837	21657-X	*Trigonella foenum-graecum* seeds, ethanol extractive	2	----	2	1	1	----	----	----	----	----	----
4838	21607-X	*Trigonella foenum-graecum* seeds, ethyl ether extractive	2	----	2	1	----	----	----	----	----	1	1
4839	21659-X	*Trilisa odoratissima* leaves, ethanol extractive	----	----	2	1	----	----	----	----	----	----	----
4840	21658-X	*Trilisa odoratissima* leaves, ethyl ether extractive	----	----	1	----	----	----	----	----	----	----	----
4841	21583-X	*Trillium erectum* roots, acidic fraction of 21322-X	3	----	----	----	----	----	----	----	----	----	----
4842	21764-X	*Trillium erectum* roots, chromatography fraction 1 of 21582-X	2	----	1	----	----	----	----	----	----	----	----
4843	21765-X	*Trillium erectum* roots, chromatography fraction 2 of 21582-X	2	----	1	----	----	----	----	----	----	----	----
4844	21766-X	*Trillium erectum* roots, chromatography fraction 3 of 21582-X	2	----	1	----	----	----	----	----	----	----	----
4845	21367-X	*Trillium erectum* roots, ethanol extractive	2	----	1	----	----	----	----	----	----	----	----
4846	21322-X	*Trillium erectum* roots, ethyl ether extractive	3	----	2	----	----	----	----	----	----	----	----
4847	21582-X	*Trillium erectum* roots, neutral fraction of 21322-X	3	----	----	----	----	----	----	----	----	----	----
4848	21584-X	*Trillium erectum* roots, phenolic fraction of 21322-X	3	----	----	----	----	----	----	----	----	----	----
4849	21388-X	*Tsuga canadensis* pitch	2	----	1	----	----	----	----	----	----	----	----
4850	2211	Turpentine	1	1	1	1	----	----	----	----	----	----	----
4851	21728-X	*Tussilago farfara* leaves, ethanol extractive	2	----	2	----	----	----	----	----	----	----	----
4852	21660-X	*Tussilago farfara* leaves, ethyl ether extractive	----	----	2	----	----	----	----	----	----	----	----
4853	16246	Umex 4060	----	----	1	1	----	----	----	----	----	----	----
4854	30481-X	*Uncaria gambir*, chloroform extractive	----	----	----	2	----	----	----	----	----	----	----
4855	21967-X	*Uncaria gambir*, ethanol extractive	2	1	2	2	----	----	----	----	----	----	----
4856	30480-X	*Uncaria gambir*, ethanol extractive, chloroform-insoluble	----	----	----	2	----	----	----	----	----	----	----
4857	21860-X	*Uncaria gambir*, ethyl ether extractive	1	----	1	1	----	----	----	----	----	1	1
4858	15870	Velsicol AR-50G	----	----	2	1	----	----	----	----	----	----	----
4859	24413-X	Velsicol AR-55	----	----	2	1	----	----	----	----	----	----	----
4860	217	Velsicol AR-60	----	----	2	1	----	----	----	----	----	----	----
4861	4481	Velsicol NR-70	1	----	3	1	----	----	----	----	----	----	----

TABLE 2.—*Relative effectiveness of materials tested as attractants for 10 insect species*—Continued

Item No.	Entomology No. (ENT-)	Material	Oriental fruit fly	Melon fly	Mediterranean fruit fly	Mexican fruit fly	Gypsy moth	Drosophila	European chafer	Pink bollworm	Boll weevil	House fly	
												Attractant	Arrestant
		MATERIALS OF UNKNOWN OR INDEFINITE COMPOSITION—Continued											
4862	30117-X	White pine branches, ethyl ether extractive	----	----	----	----	1	----	----	----	----	----	----
4863	30116-X	White pine needles, ethyl ether extractive	----	----	----	----	1	----	----	----	----	----	----
4864	30119-X	White spruce leaders, ethyl ether extractive	----	----	----	----	1	----	----	----	----	----	----
4865	25272-X	Yeast, brewer's, water-soluble, fraction of Autolized Amber BYF	3	2	2	2	----	----	----	1	1	----	----
4866	24879-X	Yeast hydrolysate	3	3	3	----	----	----	----	----	----	----	----
4867	30562-X	*Zuelania roussoviae* leaves, ethanol extractive, chloroform-insoluble	----	----	----	2	----	----	----	----	----	----	----
4868	30523-X	*Zuelania roussoviae* leaves, ethyl ether extractive	----	----	----	1	----	----	----	----	----	----	----

INDEX TO MOLECULAR FORMULAS

	Item
$H_3NO \cdot HCl$	3311
H_4N_2	3306
$H_4N_2O_2S$	3524
$H_9N_2O_4P$	3235
CCl_4	3771
$CHCl_3$	3774
CHN	3310
CH_2O_2	118
CH_3NO	3279
CH_3NO_2	3348
CH_4N_2O	3584
CH_4N_2S	3023
CH_4O	2859
CH_5N	3350
$CH_5N_3 \cdot HCl$	3291
$C_2HCl_3O_2$	3688
$C_2H_2O_2$	302
$C_2H_3Cl_3O_2$	3773
C_2H_3N	2989
C_2H_3NO	3290
$C_2H_4N_2O_2$	3388
C_2H_4O	178
$C_2H_4O_2$	71
$C_2H_4O_2S$	4069
$C_2H_4O_3$	123
C_2H_5Cl	3879
C_2H_5NO	2962
$C_2H_5NO_2$	3265, 3287
$C_2H_5NO_3$	3278
C_2H_6O	2816
$C_2H_6O_2$	2817
C_2H_7N	3243, 3274
C_2H_7NO	3266
$C_2H_8N_2$	3277
$C_3Cl_3N_3O_3$	3574
$C_3HCl_2N_3O_3$	3573
$C_3H_2N_2$	3343
$C_3H_3Cl_3O$	3989
C_3H_3N	2999
$C_3H_4N_2$	3312
C_3H_4O	227, 2943
$C_3H_4O_2$	80, 328, 1342
$C_3H_5IO_2$	4031
C_3H_5N	3468
C_3H_5NO	2996, 3331
$C_3H_5NS_2$	3532
C_3H_6ClNO	3455
$C_3H_6N_2O_2$	3342
C_3H_6O	327, 2618, 2727
$C_3H_6O_2$	156, 366, 1230
$C_3H_6O_3$	77, 132, 301, 811, 2717
C_3H_7N	3004
C_3H_7NO	2971, 3281, 3454
$C_3H_7NO_2$	3001, 3168, 3508
$C_3H_7NO_2S \cdot HCl$	3231
$C_3H_7NO_3$	3510
$C_3H_8N_2O$	3587
C_3H_8O	2853, 2942
$C_3H_8O_2$	2456, 2935, 2936
$C_3H_8O_3$	2821
C_3H_9NO	3276, 3450
$C_3H_{10}N_2O$	3451
$C_4H_2O_3$	140
$C_4H_4N_2$	3523
C_4H_4O	2502
$C_4H_4O_4$	119, 139
C_4H_5N	3491
$C_4H_5NO_2$	3514
$C_4H_6BrIO_2$	3673
$C_4H_6Cl_3NO$	3163
C_4H_6O	286
$C_4H_6O_2$	106, 113, 142, 377, 488, 808, 1236, 2629
$C_4H_6O_4$	164, 1232, 1624
$C_4H_6O_4S$	4070
$C_4H_6O_5$	116, 141
$C_4H_6O_6$	167
C_4H_7NO	3347
$C_4H_7NO_2$	3130
$C_4H_7NO_4$	3056
$C_4H_7N_3O$	3209
$C_4H_8Br_2O$	3887
C_4H_8ClNO	3149
$C_4H_8Cl_2O$	3889
$C_4H_8N_2O_3$	3055
C_4H_8O	275, 317, 2494, 2507, 2630, 2762, 2941
$C_4H_8OS_2$	4097
$C_4H_8O_2$	94, 128, 232, 1229, 1249, 2365, 2631, 2761
$C_4H_8O_3$	74, 96, 1442
C_4H_8S	4090
C_4H_9Br	3754
C_4H_9Cl	3979
C_4H_9N	3492
C_4H_9NO	2965, 3145, 3351
$C_4H_9NO_2$	2968, 3129, 3142
$C_4H_9NO_3$	3131, 3133, 3452, 3533
$C_4H_{10}ClNO_2$	3288
$C_4H_{10}O$	2500, 2751, 2753, 2766, 2851
$C_4H_{10}O_2$	198, 2454, 2582, 2747, 2749, 2750
$C_4H_{10}O_3$	2256, 2576
$C_4H_{11}N$	3137, 3138, 3240, 3320

Item

$C_4H_{11}NO$ 3268
$C_4H_{11}NO_2$ 3269
$C_4H_{11}NO_3$ 3449
$C_4H_{12}N_2 \cdot HCl$ 3481
$C_5H_4O_3$ 121
$C_5H_5NO_2$ 3282
$C_5H_5N_5O$ 3292
C_5H_6 18
$C_5H_6Cl_2$ 3851
$C_5H_6N_2$ 3483
C_5H_6O 2506
$C_5H_6O_4$ 131
$C_5H_7BrClO_2$ 3642
$C_5H_7Br_3O_3$ 3617
C_5H_7Cl 3758
C_5H_7N 3135
$C_5H_8BrClO_2$ 3609, 3613, 4006
$C_5H_8Br_2O_2$ 4000
$C_5H_8NNaO_4$ 3284
C_5H_8O 324, 335, 2468, 2767, 2802
$C_5H_8O_2$ 161, 300, 350, 363, 487, 1525, 1872, 2061, 2062, 2699
$C_5H_8O_3$ 134, 277, 330, 1808
$C_5H_8O_4$ 122
C_5H_9Br 3850
$C_5H_9BrO_2$ 3765, 4024
C_5H_9N 3590
C_5H_9NO 3493
$C_5H_9NO_4$ 3283
$C_5H_9NO_5$ 3285
$C_5H_9N_3 \cdot 2HCl$ 3304
$C_5H_{10}BrO$ 3756
$C_5H_{10}N_2O_3$ 3286
$C_5H_{10}O$ 318, 2461, 2636, 2706, 2764, 2800, 2918
$C_5H_{10}O_2$ 98, 130, 155, 174, 371, 1241, 1840, 2448, 2632
$C_5H_{10}O_3$ 97, 1434
$C_5H_{10}O_4$ 475
$C_5H_{10}O_5$ 251, 2615
$C_5H_{11}Cl$ 3952
$C_5H_{11}N$ 3430
$C_5H_{11}NO$ 2969, 2974, 3280, 3356, 3588
$C_5H_{11}NO_2$ 2970, 3002, 3128, 3328, 3378, 3395, 3459, 3591
$C_5H_{11}NO_2S$ 3349
$C_5H_{11}NO_3$ 3132, 3393
$C_5H_{12}O$ 2752, 2758, 2852, 2909, 2913, 2939
$C_5H_{12}O_2$ 2227, 2458, 2525, 2904, 2906, 2907
$C_5H_{12}O_3$ 1617, 2581, 2908
$C_5H_{13}N$ 3327
$C_5H_{13}NO$ 3270
$C_5H_{13}NO_3$ 3127
$C_5H_{15}NO_2$ 3188
C_6HCl_5S 3726
$C_6H_2Cl_4$ 3966
$C_6H_2Cl_4O_2$ 3922
$C_6H_3Br_3O$ 3967

Item

$C_6H_3Cl_2NO_2$ 3088
$C_6H_3Cl_3$ 3725
$C_6H_3N_3O_7$ 3428
C_6H_4BrCl 3708
$C_6H_4BrNO_2$ 3087
$C_6H_4Br_3N$ 3037
$C_6H_4Cl_2$ 3720, 3721, 3722
$C_6H_4Cl_2O$ 3964
$C_6H_4INO_2$ 3090, 3091
$C_6H_4O_2$ 2628
$C_6H_4O_2S \cdot H_2O$ 4091
$C_6H_4O_3 \cdot H_2O$ 298
C_6H_5ClO 3960, 3961, 3963
$C_6H_5NO_2$ 3093, 3371, 3410, 3427
$C_6H_5NO_3$ 3408
C_6H_6 5
$C_6H_6Cl_6$ 3791
$C_6H_6N_2O$ 3369
C_6H_6O 2925
$C_6H_6O_2$ 2770, 2946
$C_6H_6O_3$ 2933, 2945
$C_6H_6O_6$ 79
C_6H_6S 4075
C_6H_7N 3024, 3419, 3423, 3425
C_6H_7NO 3404, 3422
$C_6H_8Cl_2O_4$ 3644
$C_6H_8I_2O_4$ 3674
$C_6H_8N_2 \cdot HCl$ 3307, 3411, 3420, 3424, 3426
$C_6H_8N_2O$ 3472
C_6H_8O 334, 2505
$C_6H_8OS_2$ 4099
$C_6H_8O_2$ 162, 486, 2658
$C_6H_8O_7$ 104
$C_6H_9Br_3O_2$ 4012
$C_6H_9NO_2$ 3517
$C_6H_9N_3O_2 \cdot HCl \cdot H_2O$ 3305
$C_6H_{10}Br_2O_2$ 3998
$C_6H_{10}Cl_2O_2$ 3669
$C_6H_{10}O$ 313, 2105, 2660, 2680, 2689, 2711, 2835, 2849, 2919
$C_6H_{10}OS_2$ 4094
$C_6H_{10}O_2$ 764, 965, 1811, 2595, 2676
$C_6H_{10}O_2S$ 4089
$C_6H_{10}O_3$ 231, 479, 1257
$C_6H_{10}O_4$ 686, 687, 1219, 1231, 1621
$C_6H_{10}O_6$ 76
$C_6H_{10}O_8$ 143
$C_6H_{11}BrO_2$ 3924
$C_6H_{11}BrO_3$ 4019
$C_6H_{11}ClO_2$ 3862, 3927
$C_6H_{11}N$ 3233
$C_6H_{11}NO$ 3296
$C_6H_{11}NO_2$ 3352
$C_6H_{11}N_3O_3$ 3337
C_6H_{12} 23
$C_6H_{12}Cl_2O$ 3891
$C_6H_{12}N_2$ 3236
$C_6H_{12}N_2O$ 3353

Item

$C_6H_{12}N_2O_4S_2$ 3232
$C_6H_{12}N_4$ 3297
$C_6H_{12}O$ 310, 343, 2492, 2496, 2702, 2785, 2845, 2917
$C_6H_{12}OS_2$ 4096
$C_6H_{12}O_2$ 95, 125, 175, 353, 360, 727, 1242, 1247, 1375, 1864, 2508, 2596, 2700, 2701.
$C_6H_{12}O_2S$ 4083
$C_6H_{12}O_3$ 229, 688, 909, 1225, 1441, 1443, 1804, 2540
$C_6H_{12}O_4$ 2246
$C_6H_{12}O_6$ 295, 299, 2687, 2721
$C_6H_{13}N$ 3228, 3429
$C_6H_{13}NO$ 2963, 3355
$C_6H_{13}NO_2$ 3326, 3336, 3377
$C_6H_{13}NO_3$ 3300, 3391, 3392
$C_6H_{13}NO_3S$ 3215
$C_6H_{13}N_3O$ 3134
C_6H_{14} 34
$C_6H_{14}N_2O_2 \cdot HCl$ 3341, 3353
$C_6H_{14}N_4O_2$ 3054
$C_6H_{14}O$ 2521, 2846, 2910
$C_6H_{14}O_2$ 177, 2449, 2837, 2838
$C_6H_{14}O_3$ 2455, 2583, 2840
$C_6H_{14}O_4$ 2605
$C_6H_{14}O_6$ 2949
$C_6H_{15}N$ 3242, 3260, 3325, 3576
$C_6H_{15}NO$ 3267
$C_6H_{15}NO_3$ 3271
$C_6H_{15}O_2$ 2748
$C_6H_{15}O_4P$ 4107
$C_6H_{16}N_2$ 3448
$C_7H_3Cl_3O_2$ 3724
C_7H_4ClN 3105
$C_7H_4Cl_2O$ 3698
$C_7H_4Cl_2O_2$ 3723
$C_7H_5ClO_2$ 3729, 3735
C_7H_5N 3103
C_7H_5NO 3114
$C_7H_5NO_2$ 3115
$C_7H_5NO_3$ 3062, 3063
$C_7H_5NS_2$ 3112
$C_7H_6ClNO_2$ 3563, 3564
$C_7H_6Cl_2O_2S$ 4041
$C_7H_6Cl_2S$ 4049
$C_7H_6N_2$ 3104
C_7H_6O 252
$C_7H_6O_2$ 86, 269, 270, 332, 2204
$C_7H_6O_2S$ 4076
$C_7H_6O_3$ 89, 90, 120, 158, 331
$C_7H_6O_4$ 157
$C_7H_6O_6S$ 4086
$C_7H_7ClO_2S$ 4042
C_7H_7N 3488
C_7H_7NO 3065
$C_7H_7NO_2$ 3046, 3100, 3506, 3565

Item

$C_7H_7N_3O_4$ 3034
C_7H_8 15
C_7H_8ClNO 3040
$C_7H_8Cl_2N_2S_2$ 3178
$C_7H_8N_2O_2$ 3102
C_7H_8O 2109, 2731, 2780
$C_7H_8O_2$ 2511, 2563, 2564, 2903, 2947, 2954
$C_7H_8O_3$ 1255, 2598
$C_7H_8O_4$ 2597
$C_7H_8O_4S$ 4074
C_7H_8S 4093
$C_7H_9ClN_2S_2$ 3174, 3175, 3176
C_7H_9N 3119, 3338, 3339, 3340, 3569, 3570
C_7H_9NO 3039, 3042
$C_7H_{10}N_2$ 3566
$C_7H_{10}O$ 288
$C_7H_{10}O_2$ 757, 959, 1928
$C_7H_{10}O_4$ 1809
$C_7H_{10}O_5$ 1263
$C_7H_{11}ClO$ 3906
$C_7H_{11}ClO_3$ 3986
$C_7H_{11}Cl_3O_3$ 4030
$C_7H_{11}NO_2$ 3521
$C_7H_{12}Br_2O_2$ 3763, 3984
$C_7H_{12}O$ 2661, 2794
$C_7H_{12}O_2$ 107, 974, 1082, 1349, 2245, 2594
$C_7H_{12}O_3$ 108, 483, 1182, 1256, 1484, 2088
$C_7H_{12}O_4$ 276, 1493, 1723, 1792
$C_7H_{12}O_5$ 474
$C_7H_{13}BrO_2$ 3627, 3932, 4059
$C_7H_{13}BrO_3$ 3631, 4020
$C_7H_{13}ClO_2$ 3934, 4060
$C_7H_{13}ClO_3$ 3655
$C_7H_{13}Cl_3O_2$ 820, 3990
$C_7H_{13}NO$ 2997
$C_7H_{13}NO_3$ 3216
$C_7H_{13}O_4P$ 4106
$C_7H_{14}O$ 307, 2672, 2783
$C_7H_{14}O_2$ 124, 362, 369, 1400, 1421, 1816, 2042, 2254
$C_7H_{14}O_2S$ 4085
$C_7H_{14}O_3$ 126, 365, 744, 1221, 1389, 1431, 1438, 2060
$C_7H_{14}O_4$ 1433
$C_7H_{15}NO$ 3162
$C_7H_{15}NO_3$ 3299
$C_7H_{15}N_3O$ 3394
$C_7H_{15}O_4P$ 4101
$C_7H_{16}O$ 2825, 2914
$C_7H_{16}O_2$ 2526, 2938
$C_7H_{16}O_3$ 1618
$C_7H_{17}N$ 3294
$C_8H_4N_2$ 3329
$C_8H_5BrO_2$ 3903
$C_8H_5BrO_3$ 3970
$C_8H_5ClO_3$ 3971
$C_8H_5Cl_3O_2$ 3968
$C_8H_5Cl_4NO$ 2983

Item

$C_8H_5F_3O_2S$ 4077
$C_8H_5NO_3$ 3319
C_8H_6 8
$C_8H_6Br_2O_2$ 3977
$C_8H_6Cl_4O$ 3746
$C_8H_6N_2$ 3504
$C_8H_6O_2$ 1762
$C_8H_6O_3$ 325
$C_8H_6O_4$ 154, 168
C_8H_7Br 4034
$C_8H_7BrO_2S$ 4048
$C_8H_7ClO_3$ 3667, 3691, 3975
$C_8H_7Cl_2NO$ 2978
$C_8H_7Cl_3N_2O_3S$ 2984
$C_8H_7Cl_3O$ 3749
C_8H_7N 3315
$C_8H_7NO_4$ 2988, 3409
C_8H_8 62
$C_8H_8BrN_3O_2$ 3505
$C_8H_8ClNS_2$ 3177
$C_8H_8ClN_3O$ 3059
$C_8H_8Cl_2$ 4067
$C_8H_8Cl_2N_2S$ 3478
$C_8H_8KNO_2$ 3289
$C_8H_8N_2O_5$ 3402
$C_8H_8N_4O_2S$ 3064
C_8H_8O 223, 336, 337, 339, 2619, 2815
$C_8H_8O_2$ 78, 169, 170, 171, 246, 249, 551, 1237, 2239, 2622, 2623
$C_8H_8O_3$ 81, 82, 84, 112, 344, 345, 1859, 1903, 2620
$C_8H_8O_4$ 176, 572, 1895, 2209
$C_8H_8O_5$ 1893
$C_8H_9BrO_2$ 4065
$C_8H_9ClNO_5P$ 3412
C_8H_9ClO 4068
C_8H_9NO 2976
$C_8H_9NO_2$ 3049
$C_8H_9NO_3$ 3118, 3403, 3597
$C_8H_9NO_4$ 3089, 3594
C_8H_{10} 7, 70
$C_8H_{10}ClNO_2S$ 3096
$C_8H_{10}N_2S$ 3474
$C_8H_{10}O$ 2123, 2124, 2125, 2471, 2548, 2741, 2742, 2920, 2960, 2961.
$C_8H_{10}O_2$ 2132, 2173, 2174, 2252, 2510, 2561, 2606, 2959
$C_8H_{10}O_3$ 2218, 2560
$C_8H_{10}S$ 4100
$C_8H_{11}BrO_2$ 4032
$C_8H_{11}ClO_2$ 4033
$C_8H_{11}ClO_3$ 3853
$C_8H_{11}N$ 3030, 3033, 3123, 3207, 3397, 3421, 3598, 3599
$C_8H_{11}NO$ 3041, 3400, 3401, 3489
$C_8H_{11}NO_2$ 3029
$C_8H_{11}NO_3$ 3482
$C_8H_{12}Br_2O_2$ 3836
$C_8H_{12}Cl_2O_2$ 3670

Item

$C_8H_{12}N_2$ 3596
$C_8H_{12}N_2OS_2$ 3180
$C_8H_{12}N_2S_2$ 3181, 3182, 3184, 3185
$C_8H_{12}O$ 291, 2663, 2671, 2788, 2890
$C_8H_{12}O_2$ 111, 1917, 2593, 2659
$C_8H_{12}O_3$ 1890
$C_8H_{12}O_4$ 1252
$C_8H_{13}BrO_2$ 3614, 3794, 4011
$C_8H_{13}BrO_3$ 4023
$C_8H_{13}ClO_2$ 3804
$C_8H_{13}ClO_3$ 3663, 3852, 3985
$C_8H_{13}NO_2$ 3515, 3516, 3520
C_8H_{14} 33
$C_8H_{14}Br_2O_2$ 3910
$C_8H_{14}Cl_2O$ 3901
$C_8H_{14}O$ 2484, 2674, 2793, 2795, 2796, 2876
$C_8H_{14}OS_2$ 4095
$C_8H_{14}O_2$ 109, 312, 355, 1100, 1102, 1332, 1341, 1410, 2387, 2664, 2847.
$C_8H_{14}O_3$ 1024, 1036, 1177, 1866, 1891
$C_8H_{14}O_4$ 1623, 1943
$C_8H_{14}O_5$ 1197
$C_8H_{14}O_6$ 1950, 2026
$C_8H_{14}S$ 4087
$C_8H_{14}S_2$ 4082
$C_8H_{15}BrO_2$ 3624, 3630, 3633, 3766, 4062
$C_8H_{15}BrO_3$ 3607, 4018
$C_8H_{15}ClO_2$ 3647, 3652, 3767, 3861, 3863, 3864, 4063
$C_8H_{15}ClO_3$ 4025, 4027
$C_8H_{15}IO_2$ 3675
$C_8H_{15}N$ 3234
$C_8H_{15}NO_3$ 3171
C_8H_{16} 51, 52
$C_8H_{16}Br_2$ 3907
$C_8H_{16}Cl_2O$ 3888
$C_8H_{16}N_2$ 3144
$C_8H_{16}O$ 321, 2509, 2537, 2695, 2787, 2830, 2844
$C_8H_{16}O_2$ 150, 701, 738, 779, 1240, 1302, 1353, 1384, 1786, 1861, 2267, 2444.
$C_8H_{16}O_2S$ 4079
$C_8H_{16}O_3$ 1374, 1390, 1439, 1854, 1880, 2447, 2503
$C_8H_{17}ClO_2$ 3602
$C_8H_{17}NO$ 2964, 3153, 3158
$C_8H_{17}O_4P$ 4104
C_8H_{18} 50
$C_8H_{18}O$ 2244, 2824, 2841, 2842, 2843, 2884, 2897, 2912
$C_8H_{18}O_2$ 2836, 2839, 2905
$C_8H_{18}O_2S$ 4078
$C_8H_{18}O_3$ 1616, 2478
$C_8H_{18}O_6$ 180

Item

$C_8H_{19}N$ 3238, 3387
$C_8H_{20}BrN$ 3017
$C_8H_{21}NO$ 3018
$C_8H_{21}NO_5$ 3019
$C_8H_{27}N_5$ 3530
$C_9H_6O_2$ 2682
$C_9H_6O_3$ 105
$C_9H_7BrO_4$ 3957
C_9H_7N 3330, 3495
C_9H_7NO 3503
$C_9H_7NO_3$ 3345
$C_9H_7NO_6$ 3406
C_9H_8 35
$C_9H_8BrClO_3$ 3956
$C_9H_8ClNO_3$ 3303
$C_9H_8Cl_2O_2$ 3668, 3747, 3748, 3875
C_9H_8O 278, 2740
$C_9H_8O_2$ 102
$C_9H_8O_3$ 304, 305, 2103
$C_9H_8O_4$ 303, 319, 1745, 1783
$C_9H_8O_5$ 87
$C_9H_9BrN_2O_2S$ 3475, 3476
$C_9H_9BrO_2$ 3605
$C_9H_9BrO_3$ 4064
$C_9H_9ClN_2O_2S$ 3477
C_9H_9ClO 3744
$C_9H_9ClO_4$ 3880
$C_9H_9IO_2$ 3672
C_9H_9N 3511
$C_9H_9NO_2$ 2975, 2980, 3324
$C_9H_9NO_2S$ 3110
$C_9H_9NO_3$ 3442
C_9H_{10} 63
$C_9H_{10}Br_2O$ 3893
$C_9H_{10}O$ 314, 315, 2466, 2625, 2718, 2719, 2773, 2926
$C_9H_{10}O_2$ 226, 261, 351, 372, 373, 374, 449, 548, 673, 1244, 1248, 1933, 1973, 2000, 2017, 2430, 2624.
$C_9H_{10}O_3$ 83, 88, 260, 262, 263, 346, 348, 501, 527, 610, 612, 958, 1243, 1254, 1266, 1516, 1743, 1744, 1899, 2100.
$C_9H_{10}O_4$ 159, 2457
$C_9H_{10}O_5$ 165
$C_9H_{11}Br_3O_6$ 3636
$C_9H_{11}ClO$ 3883, 3900, 4047
$C_9H_{11}ClO_3$ 3982
$C_9H_{11}Cl_3O_6$ 3664
$C_9H_{11}N$ 3501
$C_9H_{11}NO$ 3048, 3061, 3473, 3542
$C_9H_{11}NO_2$ 2985, 3003, 3052
$C_9H_{11}NO_3$ 3117, 3582, 3583, 3593
$C_9H_{11}NS_2$ 3183
$C_9H_{11}N_3O_4$ 3032
C_9H_{12} 10, 13, 14, 38, 22

Item

$C_9H_{12}O$ 2114, 2115, 2116, 2117, 2118, 2497, 2552, 2553, 2554, 2733, 2734, 2735, 2736, 2737, 2738, 2778, 2931, 2940.
$C_9H_{12}O_2$ 1913, 2182, 2215, 2216, 2604
$C_9H_{12}O_3$ 481, 1184, 2206, 2207, 2613
$C_9H_{13}ClO_3$ 3953
$C_9H_{13}N$ 3121
$C_9H_{13}NO$ 3272
$C_9H_{14}Br_2O_2$ 3840
$C_9H_{14}N_2S_2$ 3179
$C_9H_{14}O$ 2681, 2686, 2712, 2714, 2715
$C_9H_{14}O_2$ 964, 1134, 1188, 1330, 1925, 1932
$C_9H_{14}O_3$ 480, 813, 975, 1172, 1608, 1927
$C_9H_{14}O_4$ 1211
$C_9H_{14}O_6$ 476
$C_9H_{15}BrO_2$ 3792, 3801, 4010
$C_9H_{15}ClO_2$ 3657, 3793, 3829
$C_9H_{15}ClO_3$ 3991, 4026, 4029
$C_9H_{15}N$ 3485
$C_9H_{15}NO$ 3022
$C_9H_{16}Br_2O_2$ 3762, 3908, 3930
$C_9H_{16}O$ 2716, 2823
$C_9H_{16}O_2$ 110, 716, 767, 1053, 1101, 1290, 1339, 1364, 1561, 2279, 2388.
$C_9H_{16}O_3$ 1014, 1034, 1180, 1183, 1401, 1482, 1867
$C_9H_{16}O_4$ 85, 970, 1018, 1181, 1204
$C_9H_{17}BrO_2$ 3621, 3626, 3628, 3904, 3917, 4014, 4017
$C_9H_{17}BrO_3$ 3764, 4002
$C_9H_{17}ClO_2$ 3649, 3650, 3651, 3905, 4028
$C_9H_{17}NO_2$ 3375
$C_9H_{18}O$ 320, 2463, 2673, 2792
$C_9H_{18}O_2$ 146, 358, 753, 787, 800, 1246, 1276, 1280, 1338, 2031, 2046, 2079, 2086.
$C_9H_{18}O_3$ 329, 742, 791, 810, 1320, 1388, 1435, 2049, 2080, 2366, 2431, 2592.
$C_9H_{18}O_4$ 1223, 1881, 2435
$C_9H_{19}NO$ 3146, 3147, 3148, 3154, 3159
$C_9H_{19}NO_3$ 3373
$C_9H_{20}N_2S$ 3586
$C_9H_{20}O$ 2826, 2869, 2886, 2889
$C_9H_{20}O_2$ 2524, 2864, 2937
$C_9H_{20}O_3$ 311
$C_9H_{21}N$ 3376
$C_9H_{21}NO_3$ 3453
$C_{10}H_6O_3$ 2691
$C_{10}H_7NO_2$ 3502
$C_{10}H_8$ 42

Item

$C_{10}H_8Cl_4$ 3941
$C_{10}H_8Cl_4O_2$ 3931
$C_{10}H_8O$ 2860, 2861
$C_{10}H_8O_3$ 2028
$C_{10}H_8O_4$ 103, 1218
$C_{10}H_9BrO_3$ 3710
$C_{10}H_9BrO_3S$ 3687
$C_{10}H_9BrO_4$ 3995
$C_{10}H_9Br_3O_2$ 3980
$C_{10}H_9Br_3O_3$ 3715
$C_{10}H_9ClO_4$ 3662, 3976
$C_{10}H_9Cl_3O_2$ 3750
$C_{10}H_9N$ 3334, 3368, 3494, 3498, 3499, 3500
$C_{10}H_9NO$ 3187, 3497
$C_{10}H_9NO_2$ 3317, 3417
$C_{10}H_9NO_6$ 3414, 3467
$C_{10}H_9NS_2$ 3108
$C_{10}H_{10}BrClO_2$ 3610
$C_{10}H_{10}Br_2O_2$ 3981
$C_{10}H_{10}Cl_2O_2$ 3671, 3869, 3877
$C_{10}H_{10}Cl_2O_3$ 3939
$C_{10}H_{10}O$ 2649, 2768
$C_{10}H_{10}O_2$ 253, 545, 938, 950, 1346, 2131, 2522, 2599, 2600, 2645
$C_{10}H_{10}O_3$ 2161, 2177, 2438, 2557, 2584, 2588
$C_{10}H_{10}O_4$ 396, 485, 1347, 1759, 1764, 1894, 1896
$C_{10}H_{11}BrO_2$ 3632, 3681, 3716, 3718, 3999, 4050, 4052, 4056
$C_{10}H_{11}BrO_3$ 3696
$C_{10}H_{11}ClO$ 3757
$C_{10}H_{11}ClO_2$ 3656, 3683, 3929, 3954, 3996, 4051, 4053, 4057
$C_{10}H_{11}ClO_3$ 3661, 3697, 3988
$C_{10}H_{11}IO_2$ 3676
$C_{10}H_{11}IO_3$ 3677
$C_{10}H_{11}NO$ 3344
$C_{10}H_{11}NO_2$ 2991
$C_{10}H_{11}NO_3$ 3441
$C_{10}H_{11}NO_4$ 3092
$C_{10}H_{11}NS_2$ 3113
$C_{10}H_{11}N_3O_5$ 3354
$C_{10}H_{12}$ 27, 48
$C_{10}H_{12}ClNO$ 3463
$C_{10}H_{12}N_2 \cdot HCl$ 3316
$C_{10}H_{12}N_2O_3$ 3466
$C_{10}H_{12}O$ 271, 2106, 2120, 2250, 2439, 2441, 2621, 2640, 2653, 2720, 2862, 2932.
$C_{10}H_{12}O_2$ 91, 370, 435, 658, 663, 671, 674, 676, 677, 1739, 1812, 1870, 1963, 2012, 2097, 2099, 2157, 2158, 2211, 2212, 2352, 2382, 2501, 2519, 2556, 2586, 2633, 2634.
$C_{10}H_{12}O_3$ 75, 237, 238, 248, 364, 500, 518, 575, 593, 608, 614, 1227, 1268, 1343, 1506, 1787, 1791, 1902, 2098.
$C_{10}H_{12}O_4$ 73, 573, 1259, 1488, 2090
$C_{10}H_{12}O_5$ 93, 1258

Item

$C_{10}H_{13}BrO$ 3894
$C_{10}H_{13}ClO$ 3955
$C_{10}H_{13}Cl_2N$ 3026
$C_{10}H_{13}N$ 3335
$C_{10}H_{13}NO$ 2979, 2994, 3357, 3539, 3559
$C_{10}H_{13}NO_2$ 2992, 3035, 3099, 3507
$C_{10}H_{13}NO_3$ 3116
$C_{10}H_{13}N_3O_4$ 3027, 3028
$C_{10}H_{14}$ 6, 11, 25
$C_{10}H_{14}BrNO_2S$ 3095
$C_{10}H_{14}N_2$ 3370
$C_{10}H_{14}N_2S$ 3479, 3480
$C_{10}H_{14}O$ 228, 2489, 2495, 2656, 2666, 2739, 2745, 2769, 2803, 2921, 2922, 2927, 2953.
$C_{10}H_{14}O_2$ 211, 225, 683, 2134, 2169, 2170, 2171, 2190, 2201, 2219, 2385, 2445, 2655, 2755, 2756, 2944, 2958.
$C_{10}H_{14}O_2S$ 4081
$C_{10}H_{14}O_4$ 1150, 1889, 2577
$C_{10}H_{15}BrO$ 3769
$C_{10}H_{15}BrO_2$ 3845
$C_{10}H_{15}ClO_2$ 3846
$C_{10}H_{15}ClO_3$ 3920, 3950
$C_{10}H_{15}N$ 3126, 3399, 3487
$C_{10}H_{15}NO$ 3122, 3264, 3405
$C_{10}H_{15}NO_2$ 2987, 3275, 3398
$C_{10}H_{16}$ 2, 19, 30, 36, 41, 49, 52, 54, 55, 56, 58, 59, 67
$C_{10}H_{16}BrClO_2$ 3807
$C_{10}H_{16}Br_2O_2$ 3838
$C_{10}H_{16}Cl_2O_2$ 3813
$C_{10}H_{16}O$ 283, 2253, 2568, 2644, 2654, 2667, 2669, 2713, 2722, 2763, 2771, 2896.
$C_{10}H_{16}O_2$ 100, 992, 1106, 1121, 1122, 1169, 1916, 1923, 2419, 2690
$C_{10}H_{16}O_3$ 148, 814, 976, 1006, 1108, 1186
$C_{10}H_{16}O_4$ 1201
$C_{10}H_{16}O_4S$ 4080
$C_{10}H_{17}Br$ 3855
$C_{10}H_{17}BrO_2$ 3799, 4021
$C_{10}H_{17}ClO_2$ 3818, 3843
$C_{10}H_{17}ClO_3$ 3759, 3923
$C_{10}H_{17}NO_2$ 3519
$C_{10}H_{18}$ 43
$C_{10}H_{18}O$ 285, 2251, 2688, 2697, 2746, 2797, 2798, 2818, 2819, 2820, 2850, 2854, 2870, 2875, 2902, 2950.
$C_{10}H_{18}O_2$ 117, 711, 972, 999, 1004, 1051, 1095, 1098, 1336, 1415, 2036, 2900.
$C_{10}H_{18}O_3$ 482, 1000, 1021, 1031, 1174, 1179, 1333, 1402, 1873, 2057.
$C_{10}H_{18}O_4$ 1199, 1288, 1440, 1620, 1722
$C_{10}H_{18}O_6$ 1951
$C_{10}H_{19}BrO_2$ 3912, 3945, 4016

Item

$C_{10}H_{19}BrO_4$ 3606
$C_{10}H_{19}ClO_2$ 3658, 3660, 3947
$C_{10}H_{19}N$ 3139, 3239
$C_{10}H_{19}NO_3$ 3513
$C_{10}H_{20}$ 37
$C_{10}H_{20}O$ 294, 2462, 2493, 2504, 2693, 2754, 2774, 2784, 2828, 2829, 2858, 2867, 2891, 2892, 2893, 2894, 2895.
$C_{10}H_{20}O_2$ 114, 147, 322, 361, 368, 771, 772, 785, 1245, 1278, 1314, 1377, 1383, 1583, 1726, 1837, 1844, 2047, 2053, 2066, 2077, 2292, 2323, 2347, 2399, 2692, 2696, 2855, 2856, 2857.
$C_{10}H_{20}O_3$ 195, 778, 792, 1322, 1337, 1352, 1444, 2048, 2070, 2434, 2443.
$C_{10}H_{20}O_4$ 222, 1309, 1877, 1879, 2446
$C_{10}H_{21}NO$ 3157, 3164, 3457, 3458, 3461
$C_{10}H_{21}NO_3$ 2967, 3372, 3385
$C_{10}H_{22}$ 26
$C_{10}H_{22}N$ 3346
$C_{10}H_{22}O$ 2520, 2808, 2866, 2883, 2885, 2887, 2888
$C_{10}H_{22}O_2$ 197, 206, 2877, 2878, 2879, 2880
$C_{10}H_{22}O_3$ 2951
$C_{10}H_{22}O_4$ 2450
$C_{10}H_{22}O_5$ 2482
$C_{10}H_{23}N$ 3140, 3255
$C_{11}H_7N$ 3367
$C_{11}H_8O_2$ 145, 1262
$C_{11}H_{10}$ 46, 47
$C_{11}H_{10}N_2O$ 3365
$C_{11}H_{10}O$ 2531, 2532
$C_{11}H_{10}O_2$ 468, 2004, 2022
$C_{11}H_{10}O_3$ 244, 245, 410, 537, 2243
$C_{11}H_{10}O_4$ 949
$C_{11}H_{11}BrCl_2O_3$ 3618
$C_{11}H_{11}BrO_4$ 3858, 3873
$C_{11}H_{11}ClO_2$ 3978
$C_{11}H_{11}ClO_3$ 3666
$C_{11}H_{11}ClO_3S_2$ 4066
$C_{11}H_{11}ClO_4$ 3874
$C_{11}H_{11}ClO_5$ 3881
$C_{11}H_{11}Cl_3O_2$ 3690
$C_{11}H_{11}NO_2$ 3318
$C_{11}H_{11}NO_2S_2$ 2986, 3111
$C_{11}H_{11}NO_5$ 3051
$C_{11}H_{12}BrClO_2$ 4007
$C_{11}H_{12}BrClO_3$ 3611, 3612
$C_{11}H_{12}Br_2O_2$ 3686
$C_{11}H_{12}Br_2O_3$ 3680, 3705
$C_{11}H_{12}ClN$ 2990
$C_{11}H_{12}Cl_2O_2$ 3872, 3876
$C_{11}H_{12}N_2O_2$ 3580, 3581
$C_{11}H_{12}O$ 2650, 2710
$C_{11}H_{12}O_2$ 273, 333, 354, 412, 558, 935, 947, 960, 1810, 1955, 1983, 2006, 2241, 2242, 2612.
$C_{11}H_{12}O_3$ 233, 234, 397, 477, 498, 503, 564, 565, 566, 1265, 1500, 1906, 2149, 2150, 2196, 2203, 2235, 2237, 2240, 2566.
$C_{11}H_{12}O_4$ 1776, 1887, 2422
$C_{11}H_{12}O_5$ 1228
$C_{11}H_{13}BrO_2$ 3619, 3620, 3933
$C_{11}H_{13}BrO_3$ 3678, 3714, 4022
$C_{11}H_{13}ClO_2$ 3646, 3760, 3926, 3935
$C_{11}H_{13}ClO_3$ 3679, 3938, 3987
$C_{11}H_{13}N_3O_4$ 3431
$C_{11}H_{14}BrNO$ 3067
$C_{11}H_{14}BrO_6$ 3969
$C_{11}H_{14}ClNO$ 3070
$C_{11}H_{14}N_2O_5$ 3210
$C_{11}H_{14}O$ 230, 2126, 2440, 2549, 2551, 2638, 2641, 2642, 2705, 2708.
$C_{11}H_{14}OS_2$ 4098
$C_{11}H_{14}O_2$ 466, 549, 639, 655, 656, 659, 661, 665, 667, 668, 689, 700, 760, 761, 762, 1142, 1350, 1405, 1406, 1527, 1741, 1742, 1796, 1855, 1856, 1862, 1970, 1979, 2003, 2015, 2020, 2101, 2112, 2113, 2139, 2194, 2195, 2224, 2233, 2234, 2236, 2238, 2247, 2257, 2384, 2402, 2403, 2409, 2418, 2429, 2558, 2562, 2565, 2607, 2608, 2610.
$C_{11}H_{14}O_3$ 240, 242, 243, 257, 258, 259, 392, 408, 447, 535, 574, 584, 606, 618, 619, 648, 664, 1226, 1445, 1515, 1521, 1731, 1790, 1805, 1807, 1853, 1900, 1907, 1972, 1999, 2016, 2213, 2232, 2555, 2573, 2574, 2579, 2591, 2662.
$C_{11}H_{14}O_4$ 388, 526, 1253, 1524, 2089
$C_{11}H_{14}O_5$ 650
$C_{11}H_{15}ClO$ 3755, 3882
$C_{11}H_{15}ClO_2$ 3835
$C_{11}H_{15}NO$ 2982, 3060, 3072, 3080, 3167, 3323, 3464
$C_{11}H_{15}NO_2$ 3047, 3211, 3212, 3321
$C_{11}H_{15}NO_3S$ 3359
$C_{11}H_{15}N_3O_4$ 3031
$C_{11}H_{15}O_6P$ 4105
$C_{11}H_{16}$ 68
$C_{11}H_{16}Cl_4$ 3844
$C_{11}H_{16}N_2O$ 3589
$C_{11}H_{16}O$ 2121, 2122, 2470, 2647, 2648, 2732, 2743, 2744, 2759, 2760, 2775, 2911, 2916, 2923, 2930.
$C_{11}H_{16}O_2$ 684, 1111, 2165, 2217, 2223, 2225, 2228, 2611
$C_{11}H_{16}O_3$ 209, 1104, 1185, 2220, 2222
$C_{11}H_{16}O_3S$ 4092
$C_{11}H_{16}O_4$ 1282, 2603
$C_{11}H_{17}BrO_2$ 3795
$C_{11}H_{17}ClO_2$ 3805
$C_{11}H_{17}N$ 3120, 3486
$C_{11}H_{17}NO_3$ 3169

Item

$C_{11}H_{18}BrN$ 3021
$C_{11}H_{18}Br_2O_2$ 3839, 3841
$C_{11}H_{18}Br_2O_4$ 4013
$C_{11}H_{18}N_2S_2$ 3172
$C_{11}H_{18}O$ 2668
$C_{11}H_{18}O_2$ 890, 971, 1105, 1110, 1131, 1141, 1195, 1235, 1262, 1487, 1920, 1924, 1930, 2341, 2421.
$C_{11}H_{18}O_3$ 1132, 1176, 1187, 1483, 1926
$C_{11}H_{19}BrO_2$ 3800, 3803
$C_{11}H_{19}BrO_3$ 3918
$C_{11}H_{19}ClO_2$ 3653, 3654, 3825, 3834
$C_{11}H_{19}ClO_3$ 3827
$C_{11}H_{20}$ 342, 2536, 2863
$C_{11}H_{20}O_2$ 173, 191, 289, 777, 994, 967, 968, 988, 1046, 1049, 1084, 1087, 1089, 1093, 1096, 1239, 1296, 1392, 1826, 2068, 2367, 2369, 2371, 2376, 2386.
$C_{11}H_{20}O_3$ 80, 1010, 1019, 1038, 1047, 2087, 2373
$C_{11}H_{20}O_4$ 1013, 1023, 1368, 1436, 1437, 1494
$C_{11}H_{21}BrO_2$ 3634
$C_{11}H_{21}BrO_3$ 3914
$C_{11}H_{21}BrO_4$ 4001
$C_{11}H_{21}ClO_2$ 3659
$C_{11}H_{21}NO$ 3150
$C_{11}H_{22}O$ 340, 2465, 2724, 2725, 2868, 2956
$C_{11}H_{22}O_2$ 172, 367, 723, 733, 782, 786, 796, 1238, 1273, 1305, 1316, 1326, 1371, 1382, 1559, 1594, 1602, 1785, 2045, 2058, 2074, 2078, 2083, 2354, 2427.
$C_{11}H_{22}O_3$ 196, 789, 812, 1313, 1321, 2310, 2432
$C_{11}H_{22}O_4$ 790, 1319
$C_{11}H_{22}O_5$ 1430
$C_{11}H_{23}I$ 4058
$C_{11}H_{23}NO$ 3145, 3161
$C_{11}H_{23}NO_2$ 3298
$C_{11}H_{23}O_2$ 308
$C_{11}H_{24}$ 69
$C_{11}H_{24}O$ 2827, 2865, 2957
$C_{11}H_{24}O_2$ 208
$C_{11}H_{24}O_3$ 190, 215
$C_{11}H_{25}NO$ 3293
$C_{12}H_6Cl_2N_2O_6S$ 3527
$C_{12}H_6Cl_4O_2$ 3753
$C_{12}H_6N_4O_8S$ 3526
$C_{12}H_8Br_2O$ 3892
$C_{12}H_8ClN_3O_4$ 3258
$C_{12}H_8Cl_2O_2S$ 4038
$C_{12}H_8Cl_2S$ 4035
$C_{12}H_8Cl_6$ 3694
$C_{12}H_8Cl_6O$ 3857
$C_{12}H_8N_2O_4S_2$ 3261, 3262
$C_{12}H_8N_2O_5$ 3273
$C_{12}H_8O$ 2255
$C_{12}H_9Br_2Cl_3O_4$ 3689

Item

$C_{12}H_9ClN_2O$ 3484
$C_{12}H_9ClO$ 3775
$C_{12}H_9ClO_2S$ 4043
$C_{12}H_{10}$ 1, 16
$C_{12}H_{10}N_2O_4S$ 3058
$C_{12}H_{10}N_2O_5$ 3057
$C_{12}H_{10}O_2$ 1554, 2163
$C_{12}H_{10}O_3$ 1558
$C_{12}H_{10}O_3S$ 4073
$C_{12}H_{11}ClO_2$ 3789
$C_{12}H_{11}N$ 3257
$C_{12}H_{11}NO$ 2972
$C_{12}H_{11}NO_2$ 3203
$C_{12}H_{11}N_3$ 3572
$C_{12}H_{11}N_3O_4S$ 3525
$C_{12}H_{12}$ 44, 45
$C_{12}H_{12}Br_2O_4$ 3972
$C_{12}H_{12}O$ 2529, 2530, 2534
$C_{12}H_{12}O_2$ 927, 2533
$C_{12}H_{12}O_3$ 268, 489, 699
$C_{12}H_{12}O_4$ 804, 973
$C_{12}H_{12}O_6$ 542
$C_{12}H_{13}Cl_3O_2$ 3742
$C_{12}H_{13}NO_2$ 3415
$C_{12}H_{13}NO_3$ 3066
$C_{12}H_{14}BrClO_3$ 4008, 4009
$C_{12}H_{14}Br_2O_2$ 3728
$C_{12}H_{14}Br_2O_3$ 3719
$C_{12}H_{14}Cl_2O_2$ 3870, 3871
$C_{12}H_{14}O$ 282, 2135, 2652, 2679, 2709
$C_{12}H_{14}O_2$ 547, 698, 937, 942, 946, 956, 1825, 2168, 2544, 2545
$C_{12}H_{14}O_3$ 233, 255, 484, 539, 576, 603, 645, 646, 696, 697, 1408, 1481, 1732, 2142, 2193, 2542, 2572.
$C_{12}H_{14}O_4$ 99, 669, 743, 943, 1210, 1399, 1507, 1757, 1775, 1806, 1833, 1886, 2096, 2344, 2345, 2397.
$C_{12}H_{14}O_5$ 1495
$C_{12}H_{15}BrO_2$ 3740
$C_{12}H_{15}BrO_3$ 3711
$C_{12}H_{15}ClO_2$ 3741, 3745
$C_{12}H_{15}ClO_3$ 3997
$C_{12}H_{15}NO$ 3136, 3201
$C_{12}H_{15}NOS$ 4088
$C_{12}H_{15}NO_2$ 3358
$C_{12}H_{15}NO_3$ 3439
$C_{12}H_{15}N_3O_6$ 3595
$C_{12}H_{16}Cl_2O$ 3895
$C_{12}H_{16}Cl_2O_4$ 3847
$C_{12}H_{16}N_2O_5$ 3043
$C_{12}H_{16}O$ 2156, 2550, 2639, 2643, 2677, 2678, 2703, 2704, 2707, 2791.
$C_{12}H_{16}O_2$ 418, 419, 442, 555, 570, 628, 680, 729, 730, 745, 754, 813, 1380, 1381, 1391, 1411, 1429, 1526, 1727, 1730, 1834, 1835, 1841, 1852, 1959, 1960, 1968, 1986, 1987, 1995, 2009, 2010, 2013, 2030, 2141, 2175, 2183, 2210, 2221, 2265, 2351, 2383, 2405, 2407, 2408, 2410, 2413, 2420, 2426, 2541, 2609.

Item

$C_{12}H_{16}O_3$ 72, 92, 235, 236, 267, 394, 395, 403, 433, 448, 499, 507, 541, 550, 567, 568, 589, 607, 609, 615, 616, 617, 679, 803, 1398, 1447, 1501, 1502, 1522, 1857, 1901, 1904, 2229, 2230, 2231, 2339, 2417, 2437, 2569.
$C_{12}H_{16}O_4$ 326, 405, 592, 2181
$C_{12}H_{16}O_5$ 649
$C_{12}H_{17}NO$ 2977, 3077, 3078, 3465, 3534, 3536, 3545, 3546, 3549, 3555, 3556, 3558.
$C_{12}H_{17}NO_2$ 3038, 3322, 3447
$C_{12}H_{17}NS_2$ 2173
$C_{12}H_{18}$ 12
$C_{12}H_{18}O$ 2119, 2779, 2915, 2924
$C_{12}H_{18}O_2$ 115, 194, 218, 224, 338, 682, 816, 1079, 1612, 2133, 2172, 2176, 2184, 2214, 2451, 2452, 2547, 2801.
$C_{12}H_{18}O_3$ 247, 250, 1283, 1729, 2580
$C_{12}H_{18}O_4$ 494, 817, 1147
$C_{12}H_{19}BrO_2$ 3776, 3802
$C_{12}H_{19}ClO_2$ 3648
$C_{12}H_{19}NO_3$ 3230
$C_{12}H_{19}NO_4$ 3229
$C_{12}H_{19}O_4P$ 4104
$C_{12}H_{20}Br_2O_2$ 3837
$C_{12}H_{20}Cl_2O_2$ 3842
$C_{12}H_{20}O$ 2786
$C_{12}H_{20}O_2$ 352, 359, 867, 963, 996, 1107, 1109, 1114, 1115, 1116, 1128, 1170, 1193, 1234, 1261, 1409, 1485, 1571, 1572, 1613, 1918, 1922, 1952, 2343, 2396.
$C_{12}H_{20}O_3$ 1005, 1012, 1050, 1133, 1153, 1175, 1619, 1915
$C_{12}H_{20}O_7$ 951
$C_{12}H_{21}BrO_2$ 3622, 3796, 3797, 3913
$C_{12}H_{21}ClO_2$ 3810, 3811, 3812, 3823
$C_{12}H_{21}ClO_3$ 3828
$C_{12}H_{21}NO$ 3217, 3218
$C_{12}H_{22}ClNO$ 3213
$C_{12}H_{22}O_2$ 290, 776, 984, 1001, 1040, 1044, 1083, 1085, 1191, 1275, 1609, 1610, 1611, 1850, 1851, 2051, 2067, 2368, 2377, 2380, 2381, 2518, 2898, 2901.
$C_{12}H_{22}O_3$ 1020, 1028, 1035, 1037, 1279, 1331, 2372
$C_{12}H_{22}O_4$ 1030, 1366, 1367, 1622, 1910, 1942
$C_{12}H_{22}O_5$ 1490
$C_{12}H_{22}O_6$ 1949
$C_{12}H_{22}O_{11}$ 2523, 2602
$C_{12}H_{23}BrO_2$ 3616
$C_{12}H_{23}BrO_3$ 3911
$C_{12}H_{23}ClO_2$ 3641
$C_{12}H_{23}N$ 3301

Item

$C_{12}H_{24}O$ 296, 341, 2436
$C_{12}H_{24}O_2$ 133, 356, 751, 784, 1196, 1251, 1335, 1378, 1393, 1397, 1419, 1574, 1575, 1576, 1592, 2044, 2059, 2069, 2071, 2076, 2424.
$C_{12}H_{24}O_3$ 151, 770, 1217, 1606, 1875, 1876, 2065
$C_{12}H_{24}O_4$ 1351, 2442
$C_{12}H_{25}NO$ 3151, 3380, 3382, 3384, 3386, 3456
$C_{12}H_{25}NO_4$ 2966
$C_{12}H_{26}$ 28
$C_{12}H_{26}O$ 2517, 2806, 2812, 2882
$C_{12}H_{26}O_2$ 185, 210, 2805, 2881
$C_{12}H_{26}O_3$ 323
$C_{12}H_{27}N$ 3263
$C_{12}H_{29}NO$ 3020
$C_{13}H_8O$ 2670
$C_{13}H_9ClO_2$ 3962
$C_{13}H_9Cl_2NO$ 3106
$C_{13}H_9F_3O_2$ 3944
$C_{13}H_9N$ 2995
$C_{13}H_{10}$ 31
$C_{13}H_{10}BrNO$ 3084
$C_{13}H_{10}ClNO$ 3086
$C_{13}H_{10}Cl_2O_2S$ 4039
$C_{13}H_{10}O$ 2627
$C_{13}H_{10}O_2$ 557, 2104
$C_{13}H_{10}O_3$ 160
$C_{13}H_{11}ClO_2S$ 4036, 4040
$C_{13}H_{11}N$ 3025
$C_{13}H_{11}NO_4$ 3205
$C_{13}H_{12}$ 39
$C_{13}H_{12}ClNO_2$ 3360
$C_{13}H_{12}N_2O$ 3124
$C_{13}H_{12}O$ 2127, 2128
$C_{13}H_{12}O_3$ 2155
$C_{13}H_{13}Cl_2N_3O$ 3470
$C_{13}H_{13}N$ 3125
$C_{13}H_{13}NO_2S$ 3094
$C_{13}H_{13}NO_3$ 3204
$C_{13}H_{14}Br_2O_4$ 3993
$C_{13}H_{14}O_2$ 1914, 2110, 2129
$C_{13}H_{14}O_3$ 945, 1344
$C_{13}H_{14}O_4$ 1766, 1767
$C_{13}H_{14}O_6$ 1208, 1954
$C_{13}H_{15}BrO_3$ 3699
$C_{13}H_{15}BrO_4$ 3983
$C_{13}H_{15}NO_2$ 3208, 3418
$C_{13}H_{15}N_3O_2$ 3170
$C_{13}H_{16}Br_2O_3$ 3704
$C_{13}H_{16}ClNO$ 3195
$C_{13}H_{16}O$ 2646, 2665, 2675
$C_{13}H_{16}O_2$ 426, 620, 710, 936, 1361, 1962, 1989, 2011, 2130, 2136, 2159, 2515, 2546.
$C_{13}H_{16}O_3$ 399, 469, 497, 511, 540, 561, 562, 678, 934, 944, 1173, 1842, 1849, 1860, 1892, 1980, 2005, 2023, 2148, 2154, 2543.

Item

$C_{13}H_{16}O_4$ 692, 1202, 1209, 1213, 1510, 1782, 2095, 2498
$C_{13}H_{16}O_5$ 1206, 2094
$C_{13}H_{17}BrO_2$ 3909, 3994
$C_{13}H_{17}BrO_3$ 3713, 3717
$C_{13}H_{17}ClO_2$ 3770, 3866, 3867, 3868
$C_{13}H_{17}ClO_3$ 3761, 3878, 3928
$C_{13}H_{17}NO$ 3194, 3196, 3434, 3435, 3436, 3496
$C_{13}H_{17}NO_2$ 3437
$C_{13}H_{17}NO_3$ 3443
$C_{13}H_{17}NO_4$ 3252, 3254
$C_{13}H_{18}O$ 316, 2137, 2635
$C_{13}H_{18}O_2$ 279, 438, 459, 569, 635, 643, 647, 693, 694, 720, 721, 728, 740, 741, 768, 952, 957, 1369, 1370, 1376, 1386, 1387, 1424, 1427, 1869, 1965, 1969, 1976, 1993, 1996, 2001, 2014, 2018, 2050, 2054, 2063, 2147, 2153, 2160, 2191, 2200, 2260, 2261, 2307, 2317, 2318, 2342, 2349, 2361, 2362, 2395, 2401, 2406, 2412, 2513.
$C_{13}H_{18}O_3$ 239, 241, 256, 264, 384, 390, 393, 445, 522, 579, 587, 605, 638, 654, 691, 746, 766, 1220, 1301, 1423, 1514, 1519, 1971, 1982, 1998, 2055, 2205, 2415, 2433.
$C_{13}H_{18}O_4$ 404, 446, 525, 1878, 1882
$C_{13}H_{19}ClO$ 3959
$C_{13}H_{19}ClO_3$ 3584
$C_{13}H_{19}NO$ 2981, 3073, 3543, 3553, 3561
$C_{13}H_{19}NO_2$ 3075, 3076
$C_{13}H_{20}O$ 2637, 2651, 2683, 2684, 2726, 2757, 2928
$C_{13}H_{20}O_2$ 220, 221, 685, 818, 1118, 2202
$C_{13}H_{20}O_3$ 1143
$C_{13}H_{20}O_4$ 347, 1207, 2180
$C_{13}H_{21}ClO_2$ 3815
$C_{13}H_{21}O_4P$ 4102
$C_{13}H_{22}$ 24
$C_{13}H_{22}O$ 2723, 2765, 2822
$C_{13}H_{22}O_2$ 875, 919, 969, 980, 995, 1042, 1091, 1092, 1120, 1125, 1130, 1135, 1139, 1164, 1815, 1836, 1839, 1843, 1848, 1921, 1953, 2300, 2301.
$C_{13}H_{22}O_3$ 1011, 1152, 1334
$C_{13}H_{22}O_4$ 1033, 1214, 1560
$C_{13}H_{23}BrO_2$ 4003, 4004
$C_{13}H_{23}ClO_2$ 3817, 3821, 3824, 3830, 3832
$C_{13}H_{23}ClO_3$ 3826
$C_{13}H_{24}O_2$ 375, 793, 986, 998, 1017, 1045, 1048, 1081, 1274, 1323, 1324, 1385, 1580, 1838, 2081, 2082, 2277, 2370, 2374, 2379, 2389.
$C_{13}H_{24}O_3$ 987, 1015, 1017, 1069, 1178
$C_{13}H_{24}O_4$ 1009, 1200
$C_{13}H_{25}BrO_2$ 3625, 3637

Item

$C_{13}H_{25}ClO_2$ 3665
$C_{13}H_{25}N$ 3302
$C_{13}H_{25}NO$ 3509
$C_{13}H_{25}NO_3$ 3000
$C_{13}H_{25}NO_4$ 3253
$C_{13}H_{26}O_2$ 179, 376, 781, 783, 1216, 1304, 1307, 1425, 1475, 1586, 1593, 1598, 1607, 1827, 2043, 2052, 2075, 2346, 2392, 2398.
$C_{13}H_{26}O_3$ 1272, 1432
$C_{13}H_{26}O_4$ 2590
$C_{13}H_{27}NO$ 3152, 3155
$C_{13}H_{28}O_2$ 188, 213
$C_{13}H_{28}O_5$ 202
$C_{14}H_8Br_2O_2$ 3727
$C_{14}H_9BrO_4$ 3958
$C_{14}H_9Cl_3O_2$ 3643, 4055
$C_{14}H_9NO_6$ 3407
$C_{14}H_{10}$ 3, 57
$C_{14}H_{10}ClNO_3$ 3050
$C_{14}H_{10}O_2$ 2626
$C_{14}H_{10}O_3$ 2208
$C_{14}H_{10}O_9$ 166
$C_{14}H_{11}ClO$ 3743
$C_{14}H_{11}ClO_2$ 4054
$C_{14}H_{11}N$ 3256
$C_{14}H_{11}NO_3$ 3444
$C_{14}H_{11}NS_2$ 3109
$C_{14}H_{12}ClNO_2$ 3219
$C_{14}H_{12}Cl_2O_2S$ 4037
$C_{14}H_{12}N_2O_2$ 3438
$C_{14}H_{12}O_2$ 546, 559
$C_{14}H_{12}O_3$ 533, 1267, 1898
$C_{14}H_{13}NO$ 3562
$C_{14}H_{13}NO_2$ 3224
$C_{14}H_{13}N_3$ 3241
$C_{14}H_{13}N_3O$ 3107
$C_{14}H_{13}N_3O_4$ 3259
$C_{14}H_{14}$ 17, 29
$C_{14}H_{14}O$ 2226
$C_{14}H_{14}O_2$ 747, 748, 1394, 1556, 1858, 2423
$C_{14}H_{14}O_4$ 1144, 1753
$C_{14}H_{14}O_6$ 1946
$C_{14}H_{15}N$ 3237
$C_{14}H_{15}NO_2$ 3416
$C_{14}H_{16}O_2$ 1931
$C_{14}H_{16}O_3$ 1728
$C_{14}H_{16}O_4$ 1212, 1777
$C_{14}H_{16}O_6$ 1788, 1789
$C_{14}H_{17}ClO_3$ 3937
$C_{14}H_{17}NO_3$ 3200, 3440
$C_{14}H_{18}BrNO_4$ 3974
$C_{14}H_{18}Br_2O_3$ 3701, 3702
$C_{14}H_{18}N_2O_5$ 2993
$C_{14}H_{18}O$ 281
$C_{14}H_{18}O_2$ 425, 939, 993, 1099, 1103, 1412, 1961, 1988, 2516
$C_{14}H_{18}O_3$ 398, 470, 509, 583, 731, 739, 752, 1007, 1504, 1523, 1911, 2192.

Item

$C_{14}H_{18}O_4$ 411, 563, 599, 695, 806, 1145, 1203, 1345, 1509, 1758, 1761, 1770, 1865, 2092, 2093, 2321.
$C_{14}H_{19}BrO_2$ 3915, 3946
$C_{14}H_{19}BrO_3$ 3707
$C_{14}H_{19}ClO$ 3897
$C_{14}H_{19}ClO_2$ 3732, 3733, 3737, 3865, 3925, 3948, 3949
$C_{14}H_{19}ClO_3$ 3638, 4061
$C_{14}H_{19}NO$ 3547
$C_{14}H_{19}NO_2$ 3432
$C_{14}H_{19}NO_3$ 3308
$C_{14}H_{19}NO_4$ 3251
$C_{14}H_{20}Cl_2O$ 3896
$C_{14}H_{20}O_2$ 429, 441, 455, 571, 622, 623, 633, 706, 756, 759, 797, 955, 1270, 1327, 1360, 1404, 1417, 1418, 1422, 1428, 1600, 1724, 1725, 1824, 1967, 1974, 1991, 2038, 2039, 2056, 2084, 2138, 2144, 2166, 2188, 2297, 2305, 2306, 2308, 2309, 2334, 2353, 2363, 2364, 2411, 2514.
$C_{14}H_{20}O_3$ 254, 265, 266, 402, 417, 478, 519, 524, 529, 588, 627, 798, 802, 1224, 1446, 1517, 1800, 1802, 1803, 1958, 1985, 2008, 2336, 2340, 2414, 2559.
$C_{14}H_{20}O_4$ 506, 805, 1260, 1795
$C_{14}H_{21}NO$ 3068, 3069, 3462, 3538, 3541, 3551, 3552, 3560
$C_{14}H_{21}NO_2$ 3222
$C_{14}H_{22}O$ 292, 293, 2685
$C_{14}H_{22}O_2$ 216, 272, 1117, 2167, 2614, 2789
$C_{14}H_{22}O_3$ 189, 214
$C_{14}H_{22}O_4$ 991, 1149, 1151
$C_{14}H_{23}BrO_2$ 3615, 3798, 3848
$C_{14}H_{23}ClO_2$ 3640, 3814, 3849
$C_{14}H_{24}O_2$ 726, 840, 841, 873, 1041, 1068, 1090, 1119, 1127, 1138, 1159, 1373, 1919, 2316, 2356, 2357, 2804.
$C_{14}H_{24}O_3$ 1025, 1026, 1080, 1113, 1340
$C_{14}H_{24}O_4$ 1032
$C_{14}H_{24}O_5$ 1945
$C_{14}H_{25}ClO_2$ 3816, 3819, 3822, 3831
$C_{14}H_{25}ClO_3$ 3809
$C_{14}H_{26}ClNO$ 3214
$C_{14}H_{26}N_2O_2$ 3186
$C_{14}H_{26}O$ 287
$C_{14}H_{26}O_2$ 207, 284, 725, 732, 997, 1059, 1071, 1073, 1075, 1295, 1354, 1355, 1356, 1577, 2280, 2375, 2391, 2809.
$C_{14}H_{26}O_3$ 1016
$C_{14}H_{26}O_4$ 1909
$C_{14}H_{26}O_5$ 1489, 1491, 1492
$C_{14}H_{26}O_6$ 1874
$C_{14}H_{27}ClO_2$ 3936
$C_{14}H_{27}N$ 3141
$C_{14}H_{27}NO_4$ 3250
$C_{14}H_{28}Cl_2O_2$ 3899

Item

$C_{14}H_{28}O_2$ 144, 357, 717, 795, 1365, 1464, 1584, 1871, 2072, 2288, 2302, 2303, 2394.
$C_{14}H_{28}O_3$ 1469
$C_{14}H_{28}O_4$ 769, 1292, 2064
$C_{14}H_{29}NO$ 3383
$C_{14}H_{30}BrO_2$ 4015
$C_{14}H_{30}O$ 2807
$C_{14}H_{30}O_2$ 192, 217
$C_{14}H_{30}O_4$ 182, 184
$C_{14}H_{31}NO$ 3374
$C_{15}H_{12}Br_2O_5$ 3902
$C_{15}H_{12}Cl_4O_2$ 3965
$C_{15}H_{12}N_2O_3$ 3309
$C_{15}H_{12}O$ 2657
$C_{15}H_{12}O_4$ 454, 1765
$C_{15}H_{13}BrO_2$ 3992
$C_{15}H_{13}ClO$ 3884, 3885
$C_{15}H_{13}ClO_2$ 3603, 3682
$C_{15}H_{13}NO_3$ 3445
$C_{15}H_{14}O_2$ 415, 471, 472, 672, 675, 1738, 1740, 1813, 1814, 1956, 1981.
$C_{15}H_{14}O_3$ 504, 538, 556, 596, 611, 809, 1557, 1905, 2570, 2571
$C_{15}H_{15}NO$ 3544, 3554
$C_{15}H_{15}NO_2$ 3225, 3226, 3227, 3571
$C_{15}H_{15}NO_3$ 3221
$C_{15}H_{16}Cl_6O_4$ 3752
$C_{15}H_{16}N_2O_2$ 3592
$C_{15}H_{16}O_2$ 749, 1395
$C_{15}H_{16}O_6$ 1499
$C_{15}H_{17}NO$ 3361, 3362
$C_{15}H_{18}O_2$ 932, 1112, 1168
$C_{15}H_{18}O_3$ 387
$C_{15}H_{18}O_4$ 2589
$C_{15}H_{18}O_6$ 1497
$C_{15}H_{19}ClO_2$ 3806
$C_{15}H_{20}Br_2O_3$ 3703, 3706
$C_{15}H_{20}O$ 280
$C_{15}H_{20}O_2$ 453, 495, 625, 977, 1002, 1039, 1052, 1348, 1863, 2111, 2319, 2539.
$C_{15}H_{20}O_3$ 378, 391, 581, 644, 1029, 1171, 1426
$C_{15}H_{20}O_4$ 1496, 1596, 1774, 1780, 1793, 1823
$C_{15}H_{21}BrO_2$ 3916
$C_{15}H_{21}BrO_3$ 3608, 3712, 4005
$C_{15}H_{21}ClO_2$ 3919
$C_{15}H_{21}ClO_3$ 3639, 3768
$C_{15}H_{21}NO$ 3197, 3199
$C_{15}H_{21}NO_4$ 3249
$C_{15}H_{21}NO_5$ 3396
$C_{15}H_{22}O_2$ 430, 437, 440, 554, 634, 640, 690, 707, 708, 709, 724, 799, 1167, 1277, 1329, 1372, 1573, 1603, 1604, 1605, 1735, 1964, 1966, 1992, 1994, 2085, 2146, 2152, 2189, 2198, 2262, 2266, 2295, 2296, 2299, 2324, 2325, 2328, 2333, 2359, 2360, 2538.

Item

$C_{15}H_{22}O_3$ 212, 274, 382, 386, 400, 401, 517, 520, 523, 637, 765, 794, 1325, 1511, 1513, 1799, 1801, 1819, 2335, 2416.
$C_{15}H_{22}O_4$ 383, 1222
$C_{15}H_{23}ClO$ 3790
$C_{15}H_{23}NO$ 3081, 3165, 3166
$C_{15}H_{23}NO_2$ 3220
$C_{15}H_{23}O$ 349
$C_{15}H_{24}$ 4, 20
$C_{15}H_{24}Br_2O_2$ 3784
$C_{15}H_{24}O$ 2776, 2777, 2781, 2810, 2948
$C_{15}H_{24}O_2$ 1136, 1154
$C_{15}H_{25}NO_2S$ 3567
$C_{15}H_{26}O$ 2811, 2814
$C_{15}H_{26}O_2$ 983, 1054, 1067, 1124, 1126, 1162, 1166, 1420, 2041, 2294.
$C_{15}H_{26}O_3$ 990, 1163
$C_{15}H_{26}O_4$ 2024
$C_{15}H_{26}O_6$ 807
$C_{15}H_{27}ClO_2$ 3820
$C_{15}H_{27}NO_2$ 3332
$C_{15}H_{27}NO_4$ 3246
$C_{15}H_{28}O_2$ 788, 966, 1043, 1060, 1062, 1072, 1317, 1318, 1448, 1595, 1721, 2040, 2286, 2378, 2390, 2790.
$C_{15}H_{28}O_3$ 1027, 1063, 1066, 1466
$C_{15}H_{28}O_4$ 1300
$C_{15}H_{28}O_5$ 1912
$C_{15}H_{29}NO_4$ 3248
$C_{15}H_{30}O$ 2460
$C_{15}H_{30}O_2$ 763, 1250, 1379, 1407, 1547, 1585, 1587, 2029, 2037, 2291, 2358, 2393.
$C_{15}H_{30}O_3$ 1473
$C_{15}H_{30}O_4$ 1271
$C_{15}H_{32}O_4$ 200
$C_{15}H_{33}N$ 3579
$C_{15}H_{34}ClN$ 3007, 3008, 3009
$C_{16}H_{10}$ 61
$C_{16}H_{11}ClO_3$ 3772
$C_{16}H_{12}N_2O_6$ 3053
$C_{16}H_{12}O_3$ 2249
$C_{16}H_{12}O_3S$ 4072
$C_{16}H_{14}O_2$ 930
$C_{16}H_{14}O_3$ 2585
$C_{16}H_{14}O_4$ 465, 543, 1769, 2107
$C_{16}H_{14}O_5$ 534
$C_{16}H_{15}Cl_5O_2$ 3785
$C_{16}H_{15}NO_3$ 3101
$C_{16}H_{16}Cl_2O_3$ 3890
$C_{16}H_{16}O_2$ 450, 451, 460, 657, 660, 662, 666, 1977, 2002, 2019
$C_{16}H_{16}O_3$ 389, 406, 462, 502, 521, 528, 532, 544, 577, 600, 601, 602, 604, 613, 1798, 2102.
$C_{16}H_{16}O_4$ 127, 407, 2108, 2578
$C_{16}H_{17}ClO$ 3886

Item

$C_{16}H_{17}NO$ 3433
$C_{16}H_{17}NO_2$ 3036
$C_{16}H_{17}NO_4S$ 3097
$C_{16}H_{18}N_4$ 3577
$C_{16}H_{18}O$ 2472, 2473, 2490
$C_{16}H_{18}O_2$ 1553
$C_{16}H_{18}O_3$ 2481, 2485
$C_{16}H_{18}O_5$ 2483
$C_{16}H_{20}O_2$ 452, 912, 1140
$C_{16}H_{20}O_4$ 1784
$C_{16}H_{21}BrO_3$ 3709
$C_{16}H_{21}ClO_2$ 3833
$C_{16}H_{22}Br_2O_4$ 3700
$C_{16}H_{22}O_2$ 624, 626, 714, 715, 979, 1003, 1065, 1094, 1097, 2428, 2535.
$C_{16}H_{22}O_3$ 594, 1306, 1315
$C_{16}H_{22}O_4$ 1601, 1755, 1830, 2315
$C_{16}H_{22}O_5$ 1205
$C_{16}H_{22}O_6$ 1750
$C_{16}H_{22}O_{10}$ 1944
$C_{16}H_{23}BrO_5$ 4044
$C_{16}H_{23}Br_2NO_2$ 3446
$C_{16}H_{23}ClO_2$ 3859, 3860
$C_{16}H_{23}O_3$ 187
$C_{16}H_{24}N_2O_2$ 3413
$C_{16}H_{24}O_2$ 436, 458, 553, 629, 632, 1599, 1748, 1817, 1975, 2143, 2259, 2263, 2322, 2330, 2355.
$C_{16}H_{24}O_3$ 379, 380, 531, 585, 586, 1512, 1518, 1820, 1821, 1822, 2332, 2338.
$C_{16}H_{24}O_4$ 186, 416, 755, 1957, 1984, 2007
$C_{16}H_{24}O_5$ 505, 2164
$C_{16}H_{24}O_6$ 2178
$C_{16}H_{25}NO$ 3079, 3083, 3535, 3537, 3548, 3550, 3557
$C_{16}H_{25}NO_2$ 3223
$C_{16}H_{26}$ 9
$C_{16}H_{26}O$ 2694
$C_{16}H_{26}O_2$ 848, 961, 962, 2453
$C_{16}H_{26}O_3$ 858, 2474
$C_{16}H_{26}O_4$ 1146, 1148
$C_{16}H_{26}O_5$ 201
$C_{16}H_{28}O_2$ 496, 712, 713, 982, 1074, 1123, 1137, 1157, 1158, 1161, 1362, 1363, 2314, 2326.
$C_{16}H_{28}O_3$ 1022
$C_{16}H_{28}O_4$ 864
$C_{16}H_{29}ClO_4$ 3808
$C_{16}H_{29}NO_2$ 3191
$C_{16}H_{29}NO_4$ 3245
$C_{16}H_{30}O$ 2476
$C_{16}H_{30}O_2$ 985, 1293, 2281, 2282, 2813, 2899
$C_{16}H_{30}O_4$ 1297
$C_{16}H_{31}BrO_2$ 3635
$C_{16}H_{31}ClO_2$ 3940
$C_{16}H_{31}NO_4$ 3247
$C_{16}H_{32}$ 32

Item

$C_{16}H_{32}O$ 309, 2512, 2834
$C_{16}H_{32}O_2$ 153, 1357, 1451, 1474, 1597, 2289, 2290
$C_{16}H_{32}O_3$ 1463, 1542
$C_{16}H_{33}NO$ 3381
$C_{16}H_{33}NO_2$ 1458
$C_{16}H_{34}O$ 2832
$C_{16}H_{34}O_2$ 2831
$C_{16}H_{34}O_4$ 204
$C_{16}H_{34}O_5$ 2475
$C_{16}H_{34}O_6$ 183
$C_{16}H_{35}N$ 3244, 3295
$C_{16}H_{36}IN$ 3016
$C_{17}H_{10}ClNO_4$ 3389
$C_{17}H_{12}Cl_4O_4$ 3645
$C_{17}H_{12}O_2$ 552
$C_{17}H_{13}BrClO_4$ 3730, 3736
$C_{17}H_{13}NO_3$ 3390
$C_{17}H_{14}Br_2O_4$ 3973
$C_{17}H_{14}O$ 2528
$C_{17}H_{14}O_4$ 493, 2248
$C_{17}H_{14}O_5$ 652, 653
$C_{17}H_{16}O_2$ 940
$C_{17}H_{16}O_3$ 490, 491
$C_{17}H_{16}O_4$ 457, 1508, 1768, 1778, 1779, 2587
$C_{17}H_{16}O_5$ 598
$C_{17}H_{17}ClO_3$ 3684, 3685
$C_{17}H_{18}O_2$ 427, 428, 463, 621, 670, 681, 1978, 2162
$C_{17}H_{18}O_3$ 432, 456, 514, 515, 595, 1797, 1883, 1885, 2199
$C_{17}H_{18}O_4$ 591
$C_{17}H_{19}BrO_4$ 3778
$C_{17}H_{19}ClO_4$ 3781
$C_{17}H_{19}NO_4S$ 3098
$C_{17}H_{20}Cl_2OS$ 3788
$C_{17}H_{20}Cl_6O_4$ 3751
$C_{17}H_{20}O$ 2469
$C_{17}H_{21}ClO_2$ 3731
$C_{17}H_{21}NO$ 3363
$C_{17}H_{22}O_2$ 834, 1194, 1486
$C_{17}H_{22}O_3$ 884, 885
$C_{17}H_{22}O_4$ 1291
$C_{17}H_{24}O_2$ 981, 1076, 1086, 1088, 2329, 2350, 2425
$C_{17}H_{24}O_3$ 582, 857, 1077
$C_{17}H_{24}O_4$ 2274
$C_{17}H_{25}BrO_4$ 3601
$C_{17}H_{25}ClO_2$ 3734
$C_{17}H_{26}O_2$ 443, 631, 954, 1281, 1746, 1868, 2091, 2145, 2186, 2258, 2264, 2278, 2298, 2320.
$C_{17}H_{26}O_3$ 381, 385, 530, 703, 704, 705, 1358, 1359, 1505, 2312, 2337.
$C_{17}H_{26}O_4$ 193, 219, 2187
$C_{17}H_{26}O_5$ 578
$C_{17}H_{28}O$ 2499
$C_{17}H_{28}O_2$ 849, 897, 898, 1215, 1269
$C_{17}H_{30}O_2$ 1058, 1129, 1160, 1165, 1413, 1414, 2034, 2035, 2273

Item

$C_{17}H_{30}O_3$ 1064
$C_{17}H_{30}O_6$ 1008
$C_{17}H_{32}O_2$ 2283, 2287
$C_{17}H_{32}O_3$ 1479, 1537
$C_{17}H_{32}O_4$ 1461
$C_{17}H_{34}O$ 306, 2464
$C_{17}H_{34}O_2$ 780, 1303, 1477, 1546, 1551, 1639, 1710, 2073
$C_{17}H_{34}O_4$ 1457
$C_{17}H_{36}N_2O$ 3585
$C_{17}H_{36}O$ 2955
$C_{18}H_{11}BrO_4$ 3943
$C_{18}H_{11}NO_6$ 3366
$C_{18}H_{12}$ 21
$C_{18}H_{14}$ 64, 65, 66
$C_{18}H_{15}BrO_4$ 3692
$C_{18}H_{15}ClO_4$ 3693
$C_{18}H_{16}Br_2O_5$ 3695
$C_{18}H_{16}Cl_2O_2$ 3921
$C_{18}H_{16}O_2$ 931
$C_{18}H_{16}O_4$ 492
$C_{18}H_{18}O_2$ 941, 2848
$C_{18}H_{18}O_3$ 413, 926
$C_{18}H_{18}O_4$ 1888
$C_{18}H_{18}O_7$ 651
$C_{18}H_{19}NO_3$ 2973
$C_{18}H_{19}N_3O_2$ 3469
$C_{18}H_{20}O_2$ 508, 641, 953, 2728
$C_{18}H_{20}O_3$ 434, 597, 636, 1884
$C_{18}H_{21}BrO_3S$ 3786, 3787
$C_{18}H_{21}Br_3O_4$ 3856
$C_{18}H_{21}ClO_4$ 3783
$C_{18}H_{21}NO_6$ 3193
$C_{18}H_{22}O$ 2486, 2487, 2929
$C_{18}H_{22}O_4$ 915
$C_{18}H_{22}O_6$ 1752
$C_{18}H_{23}BrO_3$ 4045, 4046
$C_{18}H_{24}O_2$ 439, 894, 895, 1990
$C_{18}H_{24}O_3$ 516, 821, 878, 879, 880
$C_{18}H_{26}Br_2O_6$ 3600
$C_{18}H_{26}O_2$ 989, 1078, 2348, 2400
$C_{18}H_{26}O_3$ 590
$C_{18}H_{26}O_4$ 1416, 1760
$C_{18}H_{26}O_8$ 1751
$C_{18}H_{27}ClO_2$ 3738
$C_{18}H_{28}O$ 2467
$C_{18}H_{28}O_2$ 560, 630, 758, 896, 1403, 1562, 1733, 1734, 1829, 1859, 2021, 2151, 2197, 2270, 2311.
$C_{18}H_{28}O_3$ 409, 512, 536, 2032, 2033, 2293
$C_{18}H_{28}O_3S$ 4071
$C_{18}H_{28}O_4$ 1328
$C_{18}H_{28}O_6$ 203, 205
$C_{18}H_{29}ClO_2$ 3898
$C_{18}H_{29}NO$ 3071
$C_{18}H_{30}O$ 2491
$C_{18}H_{30}O_2$ 137, 138

Item

$C_{18}H_{31}NO_2$ 3518
$C_{18}H_{32}O$ 2873
$C_{18}H_{32}O_2$ 135, 136, 1057, 1294
$C_{18}H_{32}O_3$ 1156
$C_{18}H_{34}O$ 2477, 2871
$C_{18}H_{34}O_2$ 152, 2952
$C_{18}H_{34}O_3$ 1056
$C_{18}H_{34}O_4$ 1908
$C_{18}H_{34}O_6$ 1476
$C_{18}H_{35}BrO_2$ 3629
$C_{18}H_{35}ClO_2$ 3951
$C_{18}H_{36}O$ 2512, 2874
$C_{18}H_{36}O_2$ 163, 1528, 1667, 2025, 2275
$C_{18}H_{36}O_3$ 149, 1284, 1450, 1688
$C_{18}H_{36}O_4$ 1462, 1541
$C_{18}H_{38}O_2$ 2872
$C_{18}H_{39}N$ 3379
$C_{18}H_{39}NO_2$ 3512
$C_{19}H_{14}O_4$ 1555
$C_{19}H_{15}NO$ 3074
$C_{19}H_{16}$ 40
$C_{19}H_{18}O_4$ 414
$C_{19}H_{18}O_5$ 948
$C_{19}H_{18}O_6$ 2027
$C_{19}H_{20}O_4$ 444, 467, 1773, 1781
$C_{19}H_{21}NO_2$ 3202
$C_{19}H_{22}O_2$ 642, 722
$C_{19}H_{22}O_3$ 580
$C_{19}H_{23}ClO_4$ 3782
$C_{19}H_{23}ClO_5$ 3780
$C_{19}H_{23}NO_2$ 3085
$C_{19}H_{24}$ 60
$C_{19}H_{24}O$ 2488, 2730
$C_{19}H_{24}O_2$ 846, 933
$C_{19}H_{24}O_4$ 900, 906, 978
$C_{19}H_{24}O_6$ 1498
$C_{19}H_{26}O_2$ 854, 855, 868, 869
$C_{19}H_{26}O_3$ 861, 862, 863, 904
$C_{19}H_{26}O_4$ 853, 925
$C_{19}H_{28}O_2$ 1055, 1189, 2304
$C_{19}H_{28}O_3$ 1190
$C_{19}H_{28}O_6$ 2140
$C_{19}H_{29}NO_2S$ 3568
$C_{19}H_{30}O_2$ 750, 1396, 1449, 1737, 2271
$C_{19}H_{30}O_3$ 773, 774, 775, 2313, 2331
$C_{19}H_{30}O_5$ 2575
$C_{19}H_{30}O_6$ 2179
$C_{19}H_{31}ClN_2O_2$ 3012
$C_{19}H_{32}O_4$ 2185
$C_{19}H_{33}NO_2$ 3522
$C_{19}H_{36}O_2$ 1614, 2284, 2285
$C_{19}H_{36}O_3$ 1462, 1679
$C_{19}H_{37}BrO_2$ 3623
$C_{19}H_{37}O_2$ 2404
$C_{19}H_{38}O$ 2459

Item

$C_{19}H_{38}O_2$ 1550, 1570, 1718
$C_{19}H_{38}O_3$ 1695, 1697, 1846, 1847
$C_{19}H_{38}O_4$ 1534, 1662
$C_{19}H_{42}ClN$ 3010
$C_{20}H_{13}ClO_3$ 3739
$C_{20}H_{14}O_4$ 1749
$C_{20}H_{16}N_2O_2$ 3082
$C_{20}H_{18}O_4$ 929
$C_{20}H_{18}O_6$ 2601
$C_{20}H_{20}O_4$ 473
$C_{20}H_{21}NO_3$ 2998
$C_{20}H_{22}O_2$ 908
$C_{20}H_{22}O_3$ 510, 1520
$C_{20}H_{22}O_4$ 424, 1289
$C_{20}H_{24}Br_2O_4$ 3777
$C_{20}H_{24}O_2$ 1736
$C_{20}H_{24}O_4$ 823, 902
$C_{20}H_{25}ClO_4$ 3779
$C_{20}H_{26}O$ 2480
$C_{20}H_{26}O_2$ 922
$C_{20}H_{26}O_3$ 824, 825, 826
$C_{20}H_{26}O_4$ 859, 870, 903, 1756
$C_{20}H_{27}NO_3$ 3190
$C_{20}H_{28}O_2$ 847, 923
$C_{20}H_{28}O_3$ 819, 866, 874, 917, 918
$C_{20}H_{30}O_2$ 129, 1061, 2799
$C_{20}H_{30}O_3$ 101, 1192
$C_{20}H_{32}O_2$ 420, 835, 845, 871, 924, 1828
$C_{20}H_{32}O_3$ 1503, 2272
$C_{20}H_{32}O_7$ 199
$C_{20}H_{34}O$ 2729
$C_{20}H_{36}O_2$ 1578, 1579
$C_{20}H_{36}O_4$ 1155
$C_{20}H_{38}O_2$ 1070, 1529, 1711, 2268
$C_{20}H_{40}N$ 3143
$C_{20}H_{40}O$ 297, 2833, 2934
$C_{20}H_{40}O_2$ 1539, 1628, 1629, 1630, 1704, 2269
$C_{20}H_{40}O_3$ 735, 736, 1564, 1565, 1683, 1684, 1708, 1709
$C_{20}H_{40}O_4$ 1687
$C_{20}H_{41}NO$ 3460
$C_{20}H_{42}N_2O$ 3490
$C_{20}H_{42}N_2O_2S$ 3531
$C_{21}H_{16}Br_2O_4$ 3942
$C_{21}H_{17}NO$ 3198
$C_{21}H_{19}N_3O$ 3471
$C_{21}H_{21}O_4P$ 4108
$C_{21}H_{22}O_4$ 1772
$C_{21}H_{26}O_2$ 1818
$C_{21}H_{26}O_3$ 421, 422, 423
$C_{21}H_{26}O_4$ 829, 830, 916
$C_{21}H_{28}O_3$ 822, 886, 887, 891, 892, 893
$C_{21}H_{28}O_4$ 827, 860, 877, 901, 920, 921
$C_{21}H_{29}NO_3$ 3189
$C_{21}H_{30}O_2$ 842, 907

Item

$C_{21}H_{30}O_3$ 836, 837, 838, 872, 888
$C_{21}H_{30}O_4$ 889
$C_{21}H_{32}O_2$ 856
$C_{21}H_{39}N_3$ 3575
$C_{21}H_{40}O_2$ 1480
$C_{21}H_{40}O_4$ 1615, 1696
$C_{21}H_{41}O_4$ 1264
$C_{21}H_{42}O_2$ 1538, 1676, 1717, 1941
$C_{21}H_{42}O_3$ 1693, 1793, 1845
$C_{21}H_{42}O_4$ 1663
$C_{21}H_{43}NO$ 3160
$C_{21}H_{44}ClN$ 3013, 3014
$C_{21}H_{45}N$ 3578
$C_{21}H_{46}ClN$ 3015
$C_{22}H_{18}O_4$ 1754
$C_{22}H_{18}O_6$ 513
$C_{22}H_{25}NO_6$ 3206
$C_{22}H_{26}O_3$ 883
$C_{22}H_{28}O_2$ 702, 1747
$C_{22}H_{30}O_2$ 914
$C_{22}H_{30}O_3$ 881, 882
$C_{22}H_{30}O_4$ 831, 843, 844
$C_{22}H_{32}O_3$ 839, 850
$C_{22}H_{34}O_2$ 2327
$C_{22}H_{36}O_5$ 1698
$C_{22}H_{36}O_7$ 181
$C_{22}H_{40}O_2$ 1763
$C_{22}H_{40}O_4$ 1948
$C_{22}H_{42}O_2$ 1634
$C_{22}H_{42}O_4$ 1563, 1568, 1831
$C_{22}H_{44}O_2$ 1549, 1682, 1713
$C_{22}H_{44}O_3$ 734, 737, 1310, 1311, 1685, 1702
$C_{23}H_{17}N_3O$ 3364
$C_{23}H_{20}O_2$ 2698
$C_{23}H_{26}O_2$ 833, 913
$C_{23}H_{28}O_3$ 865, 1285, 1286
$C_{23}H_{30}O_2$ 431
$C_{23}H_{32}O_2$ 2782
$C_{23}H_{32}O_4$ 832, 910
$C_{23}H_{34}O_2$ 876
$C_{23}H_{35}NO_4$ 3192
$C_{23}H_{36}O_2$ 2276
$C_{23}H_{36}O_4$ 1478
$C_{23}H_{38}O_2$ 1626
$C_{23}H_{40}O_4$ 1198
$C_{23}H_{44}O_2$ 1712
$C_{23}H_{46}O_2$ 1530, 1548, 1664, 1680
$C_{23}H_{46}O_3$ 1690
$C_{24}H_{22}O_4$ 461
$C_{24}H_{26}O_4$ 899
$C_{24}H_{28}O_3$ 828
$C_{24}H_{30}O_5$ 2479
$C_{24}H_{34}O_5$ 2527
$C_{24}H_{40}O_3$ 1452
$C_{24}H_{41}NO$ 3540
$C_{24}H_{44}O_2$ 1929
$C_{24}H_{44}O_3$ 1701
$C_{24}H_{44}O_4$ 1947
$C_{24}H_{46}O_2$ 1665

Item

$C_{24}H_{46}O_4$ 718, 1832
$C_{24}H_{48}N_2$ 3529
$C_{24}H_{48}O_2$ 1460, 1669, 1716, 1938
$C_{24}H_{48}O_3$ 1308, 1312, 1589, 1590, 1692
$C_{24}H_{52}N_2$ 3528
$C_{25}H_{24}O_4$ 464
$C_{25}H_{28}O_4$ 905
$C_{25}H_{42}O_3$ 1459, 1566, 1567
$C_{25}H_{48}O_2$ 1705, 1706
$C_{25}H_{50}O_2$ 1552, 1714, 1937
$C_{25}H_{50}O_3$ 1673, 1691
$C_{25}H_{50}O_4$ 1456
$C_{26}H_{30}O_4$ 911
$C_{26}H_{34}O_4$ 852
$C_{26}H_{48}O_2$ 1627, 1677
$C_{26}H_{48}O_3$ 1671
$C_{26}H_{50}Cl_2N_2O$ 3314
$C_{26}H_{50}O_2$ 1631, 1633, 1707
$C_{26}H_{50}O_4$ 719, 1465
$C_{26}H_{52}O_2$ 1535, 1635, 1940
$C_{26}H_{52}O_3$ 1588, 1591, 1670, 1672, 1700
$C_{27}H_{18}Cl_4O_2$ 3604
$C_{27}H_{41}Cl_2NO_2$ 3006
$C_{27}H_{42}O_4$ 1625
$C_{27}H_{46}O$ 2772
$C_{27}H_{47}NO_2$ 3005
$C_{27}H_{54}O_2$ 1719, 1939
$C_{28}H_{52}O_3$ 1675, 1689
$C_{28}H_{54}O_4$ 1298
$C_{28}H_{54}O_6S$ 4084
$C_{28}H_{56}O_2$ 1666, 1934
$C_{28}H_{56}O_3$ 1470, 1471, 1674
$C_{29}H_{49}ClN_2O$ 3313
$C_{30}H_{42}O_4$ 1287
$C_{30}H_{54}O_3$ 1636
$C_{30}H_{58}O_4$ 1299, 1536
$C_{30}H_{60}O_2$ 1936
$C_{30}H_{60}O_3$ 1467, 1472, 1543, 1544
$C_{32}H_{44}O_6$ 851
$C_{32}H_{46}O_4$ 1569
$C_{32}H_{58}O_2$ 1468
$C_{32}H_{60}O_3$ 1632, 1686, 1699
$C_{32}H_{62}O_2$ 1681
$C_{32}H_{62}O_4$ 1581
$C_{32}H_{62}O_5$ 1533
$C_{32}H_{64}O_3$ 1540, 1545
$C_{34}H_{64}O_3$ 1660
$C_{34}H_{64}O_4$ 1453
$C_{34}H_{66}O_4$ 1582, 1668
$C_{34}H_{68}O_2$ 1715
$C_{34}H_{68}O_3$ 1694
$C_{35}H_{68}O_4$ 1657
$C_{35}H_{68}O_5$ 1678
$C_{36}H_{70}O_4$ 1638
$C_{36}H_{70}O_5$ 1661
$C_{36}H_{76}ClN$ 3011
$C_{37}H_{72}O_4$ 1656
$C_{38}H_{74}O_4$ 1645
$C_{40}H_{74}O_4$ 1646

	Item
$C_{40}H_{78}O_4$	1454, 1652
$C_{40}H_{78}O_5$	1935
$C_{41}H_{58}O_4$	1703
$C_{41}H_{80}O_4$	1640, 1654
$C_{41}H_{82}O_4$	1647
$C_{42}H_{78}O_4$	1649
$C_{42}H_{82}O_4$	1455, 1641, 1648, 1653
$C_{43}H_{81}NO_7$	3333
$C_{43}H_{82}O_4$	1658
$C_{44}H_{81}O_4$	1659
$C_{44}H_{86}O_4$	1531, 1651
$C_{46}H_{84}O_4$	1637
$C_{46}H_{90}O_4$	1532
$C_{48}H_{90}O_4$	1642, 1644, 1650
$C_{50}H_{94}O_4$	1643
$C_{50}H_{98}O_4$	1655
$C_{51}H_{98}O_6$	1720

INDEX TO ENTOMOLOGY NUMBERS

ENT-	Item
5	3332
32	3775
33	2451
36	16
39	2255
40	2785
41	2660
42	2109
45	2701
46	2686
47	2712
50	3722
53	3721
54	2999
66	479
78	3964
81	2861
82	3773
85	3368
86	2501
90	1903
91	2821
93	344
95	4585
105	4583
106	2860
107	3129
110	3265
111	3348
112	133
116	2746
126	2927
128	1
132	2530
141	348
147	325
150	2780
155	3
159	4576
160	4681
160-a	4657
179	2529
189	3045
203	285
205	1610
206	2819
207	1261
210	2814
217	4860
222	2242
223	249
227	2624
228	2128
229	527
230	3044
232	3403
234	3367
236	2127
243	4298
262	1759
278	42
283	1755
309	2812

ENT-	Item
327	2989
329	1757
330	2957
334	1902
336	4721
363	1760
364	1754
375	2836
378	1901
380	2106
393	1908
395	1434
396	1949
397	1431
402	2244
404	1229
405	2751
406	353
407	1230
409	2859
422	1458
424	3567
425	1477
427	2119
446	2489
448	2779
460	2930
461	4658
462	4578
463	4544
463-a	4545
463-b	4546
463-c	4547
465	4619
467	4727
468	4708
470	4749
473	278
483	3503
485	3563
487	3124
492	3105
494	3564
511	1902
513	1899
514	2599
515	1756
517	1898
518	1482
519	2950
522	1952
523	546
525	551
553	3168
562	4806
564	4821
573	1316
575	2619
576	362
578	2251
579	938
582	4698
584	1442
586	1441

ENT-	Item
589	1439
591	1435
602	1440
603	1437
604	1436
617	4574
618	4573
619	4564
620	4695
621	4539
629	4602
630	4600
642	2617
645	1464
648	518
651	1614
653	4107
654	435
655	1750
656	1493
658	281
659	951
661	476
662	1910
665	352
666	1942
667	935
669	1475
673	2616
676	474
677	1484
680	501
682	1943
683	1950
686	3196
707	3402
708	2953
709	2945
733	2818
734	2625
736	2669
737	2
738	41
739	36
742	4680
744	2920
746-a	4598
746-X	4597
748	39
749	2567
754	2627
755	2832
762-a	4615
762-b	4616
762-c	4617
762-d	4618
766	2949
781	3257
786	263
787	2992
790	57
795	2561
796	2563
799	2985

ENT-	Item
803	4568
808	5
811	2601
820	1450
821	1462
824	1463
841	2564
845	2173
847	66
849	3500
850	3499
858	2670
860	64
866	2620
867	21
891	102
893	84
898	2626
909	163
910	1889
940	2841
941	1485
942	2854
944	2649
946	2657
947	2528
948	2470
949	2773
951	2719
959	2750
968	1473
974	1615
979	166
985	3112
986	3532
1002	139
1003	90
1011	283
1022	3049
1026	940
1029	2099
1031	3065
1045	2976
1055	2365
1091	3357
1095	1546
1140	3271
1170	2132
1172	2783
1197	3072
1202	3584
1225	4750
1229	2702
1230	2672
1231	3351
1233	2583
1236	2454
1238	2618
1239	3093
1241	3495
1256	43

ENT-	Item
1257	48
1265	354
1266	374
1267	549
1268	930
1269	2053
1270	2042
1288	2766
1291	152
1293	2909
1296	4579
1311	1476
1327-a	4675
1327-b	4676
1327-c	4677
1341	614
1352	548
1356	1433
1358	261
1375	246
1377	315
1386	4038
1394	3417
1402	65
1450	3453
1453	2605
1454	2517
1458	1197
1489	1529
1504	1469
1514	2769
1538	3025
1540	3315
1552	2960
1553	2961
1587	4645
1594	153
1636	2853
1643	1506
1646	2792
1680	2731
1698	2654
1706	2816
1740	2455
1762	2951
1766	1758
1767	1761
1774	2923
1775	19
1776	807
1777	2851
1780	1233
1787	1516
1788	1515
1789	1501
1804	3125
1814	2925
1827	1593
1851	2936
1853	271

ENT–	Item
1854	107
1876	45
1898	2935
1933	3040
1934	2240
1955	1225
1963	3892
1969	442
1970	1909
1971	449
1976	1196
1978	1262
1980	1547
1996	351
1997	1583
2007	4571
2024	942
2026	937
2039	1611
2060	2962
2062	2653
2065	173
2066	307
2067	2940
2068	2522
2069	259
2072	358
2073	124
2077	2206
2079	2169
2094	1224
2130	1819
2140	713
2144	2531
2151	3644
2157	1452
2159	2487
2160	2473
2169	2897
2173	2808
2174	332
2175	223
2178	2771
2182	2963
2186	3199
2187	3197
2195	3201
2196	3194
2209	70
2211	4850
2266	2699
2268	2520
2269	2226
2272	25
2278	336
2280	172
2281	2606
2289	961
2290	962
2291	2476
2292	2477
2295	2486
2313	927
2318	1448
2320	1481
2337	40
2356	485
2357	2000
2359	1897
2361	4661
2377	3048

ENT–	Item
2384	936
2392	3042
2394	71
2399	2676
2407	158
2408	3046
2409	154
2413-a	4549
2413-b	4550
2415	3063
2417	3418
2419	3415
2424	932
2436	3100
2439	3043
2440	2993
2444	225
2445	931
2446	1825
2451	933
2454	3750
2455	950
2459	296
2461	710
2472	2480
2481	3074
2482	928
2484	2977
2498	3895
2499	3884
2509	3896
2521	3897
2531	1488
2543	1333
2574	1753
2597	4651
2620	3416
2638	3465
2642	1807
2677	2941
2706	2905
2710	1320
2711	1398
2729	369
2761	3264
2825	2974
2827	2969
2828	2964
2836	2968
2844	3352
2894	2105
2895	2484
2899	4035
2906	3369
2931	2162
2933	1905
2934	314
2936	2741
2938	2718
2939	1496
2940	359
2941	1243
2942	418
2943	415
2944	1350
2945	2054
2946	2030
2949	2921
2950	1290

ENT–	Item
2951	1237
2952	1812
2953	1411
2954	754
3042	4555
3050	2817
3053	3024
3081	2724
3102	3512
3110	89
3112	2772
3115	2540
3116	3123
3117	3397
3130	132
3143	2466
3166	1430
3268	3088
3272	3262
3280	3055
3294	355
3303	1432
3307	2837
3311	3281
3313	2629
3314	2631
3317	2904
3318	2906
3340	3052
3341	2982
3377	134
3386	27
3387	4078
3402	3886
3408	1150
3424	3370
3429	815
3431	2121
3441	2122
3444	3047
3454	3506
3481	1466
3484	3936
3485	1465
3486	1457
3487	1456
3489	1479
3490	1537
3493	3940
3494	1542
3495	1536
3496	1541
3497	1533
3498	1534
3499	1679
3500	1662
3501	1678
3502	3951
3503	1688
3504	1668
3505	1687
3506	1661
3507	1663
3509	1710
3514	1935
3550	2576
3551	2581
3572	1951

ENT–	Item
3602	1894
3615	3885
3662	120
3710	86
3711	105
3714	3729
3715	3735
3717	3566
3747	103
3761	3388
3775	2937
3806	3962
3809	559
3811	4073
3818	3163
3878	370
3884	712
3898	1149
3924	1483
3927	2948
3928	375
3938	813
3940	342
3941	316
3948	3449
3952	3899
3960	341
3961	321
3962	2869
3976	13
3990	2947
3995	2770
3996	2946
4010	3527
4085	3287
4094	2586
4097	364
4100	1855
4101	1826
4109	1059
4112	960
4116	963
4119	2996
4122	3149
4161	175
4162	150
4164	146
4165	155
4167	156
4168	373
4169	372
4217	2720
4219	12
4220	9
4226	994
4230	1005
4237	2745
4243	2017
4249	2725
4252	812
4283	1752
4327	2061
4341	29
4363	1848
4453	114
4481	4861

ENT–	Item
4490	4108
4493	3131
4501	3309
4504	3889
4536	3746
4567	558
4601	2104
4629	95
4630	22
4634	3749
4678	4072
4705	3771
4731	557
4785	1468
4786	1480
4801	384
4802	995
4857	3090
4858	3572
4859	320
4860	294
4987	2723
5004	1766
5007	593
5010	619
5014	2452
5079	2310
5088	1932
5089	1916
5096	280
5098	340
5103	2366
5514	2247
5523	2979
5528	2981
5532	2733
5533	2339
5535	2345
5563	2862
5598	2884
5606	483
5613	1252
5615	2511
5616	2548
5617	2695
5622	965
5633	1263
5634	2661
5639	2674
5656	1495
5672	3755
5686	1498
5688	1499
5703	1764
5722	2361
5741	1301
5743	3114
5765	273
5767	253
5777	2239
5785	1762
5823	322

ENT-	Item
5824	323
5833	3666
5836	809
5849	2352
5859	1103
5860	1863
5863	1253
5886	3060
5894	3894
5898	2547
5903	2228
5909	1216
5916	2877
5949	2864
5974	3496
6011	1620
6013	1622
6018	1400
6030	1326
6059	711
6065	494
6067	547
6075	535
6113	1853
6120	700
6121	1375
6122	1384
6124	753
6125	701
6127	974
6133	1012
6134	1011
6136	1020
6137	1031
6138	1175
6139	1176
6141	1183
6147	3153
6166	3513
6193	88
6203	1018
6209	1015
6220	1343
6229	477
6259	2956
6286	104
6287	106
6292	141
6294	143
6297	164
6298	167
6299	85
6302	108
6314	1896
6321	1368
6331	1667
6334	1300
6351	1313
6356	1494
6378	1791
6381	1214
6407	1723
6421	1833
6442	279
6443	250
6448	1033
6449	1032
6472	1185
6485	3000

ENT-	Item
6494	1013
6498	1009
6503	2225
6505	2220
6528	1787
6535	1104
6591	3523
7027	808
7061	2277
7064	2788
7113	2789
7121	1344
7159	2809
7198	1345
7251	4084
7253	3392
7262	3300
7267	3385
7268	1453
7312	2900
7345	3661
7356	1265
7371	2987
7443	1334
7540	2630
7552	2761
7553	2749
7570	2507
7582	58
7620	2874
7621	2125
7628	4674
7631	4696
7632	4582
7637	4565
7638	4551
7701	125
7702	2689
7775	3725
7787	2481
7789	3748
7823	545
7825	3893
7832	2488
7950	1335
7958	1528
7959	1628
7998	555
8016	3568
8085	2028
8099	346
8109	672
8157	2846
8161	2858
8222	23
8223	1231

ENT-	Item
8303	1451
8323	1474
8328	1751
8356	660
8357	675
8386	1870
8416	2256
8507	2621
8518	3204
8537	1808
8539	3514
8542	3023
8584	3039
8604	1956
8607	4041
8657	174
8777	3468
8779	3311
8848	2933
8869	3498
8899	3336
8905	3261
8906	3062
8908	3001
8920	78
8986	1147
9017	3595
9042	3401
9043	3400
9054	3087
9055	3583
9057	7
9060	3961
9064	3232
9068	2628
9074	31
9081	1749
9083	299
9085	2602
9089	2523
9108	3898
9112	2453
9122	1443
9163	3890
9164	2479
9209	3268
9328	295
9347	3414
9458	2171
9518	1460
9552	2774
9611	3297
9778	4042
9903	2449
9931	252

ENT-	Item
10016	1563
10020	2656
10032	1266
10034	3501
10035	3330
10049	3530
10050	3207
10054	956
10055	2440
10056	2550
10502	1497
10511	3473
10519	2811
10533	2168
10548	489
10569	1267
10593	388
11000	4511
11001	4662
11009	2665
11010-a	135
11010-b	136
11016	1255
11065	2703
11077	2747
11098	356
11106	2688
11136	4723
11137-a	4689
11137-b	4690
11138	4581
11139	4672
11140	4691
11142	4587
11162	1347
11163	2098
11189	2560
11222	2883
11231	2911
11236	1554
11244	1623
11267	738
11269	368
11270	2673
11276	345
11303	2118
11501	2722
11510	2922
11522	3387
11528	3494
11532	2970
11534	3280
11547	2907
11571	2524
11578	425
11583	367
11595	357
11666	3883
11671	2472
11683	2728
11717	670
11718	666
11720	681
11732	1917
12024	748

ENT-	Item
12067	92
12099	2691
12105	1793
12119	3041
12120	269
12133	2623
12134	2622
12135	2805
12154	984
12180	3166
12196	2880
12213	2696
12218	1035
12224	1037
13005	3614
13171	2351
13180	2899
13187	1559
13204	1309
13205	2791
13216	2664
13226	2804
13229	988
14041	556
14054	2263
14113	2850
14147	3070
14188	985
14191	986
14193	2831
14199	2436
14244	110
14249	117
14250	2575
14296	4039
14297	4037
14298	4040
14299	4036
14307	2596
14311	2840
14312	2727
14351	4808
14380	685
14392	771
14403	2257
14413	2444
14443	4707
14472	1880
14500	2847
14508	2865
14515	3296
14615	79
14653	3450
14684	3424
14705	811
14741	402
14767	1914
14772	1254

ENT–	Item
14846	4701
14851	162
14871	3404
14895	3405
14896	3967
14921	3769
14932	2954
15029	3244
15083	3263
15123	2640
15237	3459
15276	2965
15279	2995
15285	3377
15287	3483
15288	2852
15291	1241
15299	3119
15305	360
15306	94
15310	3142
15311	317
15313	3708
15321	3209
15323	3228
15324	3233
15325	3451
15326	3255
15327	3237
15329	3238
15335	3269
15336	6
15337	3061
15345	3242
15346	3033
15347	1302
15351	1232
15352	1621
15356	2519
15359	732
15362	123
15364	310
15366	270
15370	35
15377	366
15378	46
15381	144
15390	3091
15398	3289
15403	3428
15410	3508
15415	1866
15418	4075
15425	3576
15434	4510
15435	4509
15436	4556
15436-a	4559
15436-b	4560
15436-c	4557
15436-d	4218
15439	4586
15440	4592
15441	4603
15446	4659
15448	4682
15449	4700
15452	4717
15455-a	4729

ENT–	Item
15455-b	4730
15455-c	4731
15455-d	4732
15455-e	4733
15478	2485
15481	2777
15490	3922
15510	1912
15517	3720
15573	2582
15625	170
15626	169
15627	171
15637	3350
15638	3243
15660	3347
15698	486
15715	488
15717	80
15724	142
15734	487
15870	4858
15891	2252
15892	2100
15949	3694
15951	4810
15995	499
16012	2574
16013	1478
16016	467
16047	52
16052	2441
16053	2713
16056	2683
16063	3698
16079	4811
16106	318
16108	168
16114	327
16115	2942
16168	1944
16169	2667
16170	1945
16225	3857
16240	3507
16242	4126
16246	4853
16309	3267
16311	3565
16316	3497
16320	3241
16326	926
16335	4809
16366	4403
16371	3526
16372	4786
16375	4835
16490	87
16492	72
16500	121
16504	3888
16555	3325

ENT–	Item
16559	3599
16562	3376
16634	4071
16637	3029
16695	3579
16807	3791
16867	3295
16901	131
16902	145
16909	2972
17012	3038
17063	2781
17075	533
17107	2926
17109	2556
17136	1258
17150	538
17151	508
17152	521
17153	509
17154	510
17155	532
17193	3574
17242	471
17243	472
17266	3307
17281	2776
17283	2775
17284	3030
17317	2249
17368	952
17391	160
17424	3900
17433	3318
17436	3256
17442	1051
17445	3954
17449	954
17535	652
17536	653
17539	3968
17540	1234
17554	47
17588	3170
17634	363
17734	1101
17741	3096
17804	3474
17815	1438
17837	3887
17850	3333
17879	542
17941	4043
17966	1449
17969	2439
17970	91
18019	2971

ENT–	Item
18027	2782
18076	3744
18133	63
18142	53
18142-a	54
18143	55
18143-a	56
18152	671
18170	2490
18181	1460
18183	3891
18220	1218
18246	4086
18250	1813
18252	1824
18253	1814
18254	1746
18255	1859
18256	1741
18257	1852
18258	1096
18259	1851
18260	1093
18261	1850
18262	1083
18299	3378
18301	3128
18303	286
18304	3481
18306	3341
18308	3591
18312	1085
18336	1090
18340	761
18341	760
18342	762
18356	707
18358	747
18363	2456
18393	3284
18396	706
18397	740
18398	741
18399	714
18400	715
18403	729
18404	730
18406	708
18408	709
18411	3654
18413	722
18414	3653
18415	750
18416	3638
18418	3162
18425	2496
18427	727
18434	2448
18436	3003
18437	377
18439	251
18471	3056
18472	3283
18473	3305
18474	3326
18475	3349
18476	3510
18477	3533
18478	3581
18479	3582
18483	3158
18484	3657

ENT–	Item
18486	3151
18488	3146
18493	3157
18501	744
18514	3167
18522	3658
18524	3647
18525	3650
18533	1796
18542	1248
18544	1862
18548	1804
18550	2931
18551	1527
18692	979
18693	1076
18694	989
18696	1061
18699	1329
18704	686
18705	1102
18706	1246
18707	1053
18708	1098
18710	1095
18712	1084
18713	1087
18714	673
18737	3353
18781	3231
18791	4028
18817	3491
18861	3412
18873	2980
18874	232
18917	3605
18918	3627
18919	3633
18921	3626
18941	577
18942	595
18943	597
18944	581
18969	3757
18978	3790
18994	3371
19003	864
19010	2615
19014	3291
19026	3410
19045	3210
19049	3211
19050	3212
19066	594
19068	587
19069	579
19074	592
19076	591
19077	599
19078	596
19113	885
19125	908
19213	586
19214	585
19216	582
19217	588

ENT–	Item
19221	600
19222	601
19223	602
19225	3421
19339	440
19378	4076
19395	852
19422	3963
19428	2478
19431	2475
19446	580
19447	590
19455	4030
19456	1874
19460	604
19476	2123
19542	176
19559	3191
19563	3115
19591	1052
19592	1725
19593	1727
19595	613
19597	1097
19604	1099
19605	1740
19606	1289
19608	1738
19609	1094
19610	1562
19647	953
19648	1081
19650	982
19651	980
19652	981
19655	990
19657	1004
19658	999
19659	3793
19660	3792
19661	993
19662	1002
19663	998
19664	1001
19665	997
19696	987
19697	552
19730	149
19781	3085
19784	992
19786	1000
19788	3927
19790	3924
19791	1383
19793	1401
19794	1385
19795	1355
19796	3457
19797	524
19813	529
19816	1003
19817	1379
19818	1354
19819	2737
19820	522
19821	969
19822	975
19824	971
19858	3570

ENT–	Item
19908	972
19909	967
19910	966
19911	970
19919	1171
19939	2659
19955	326
19958	2882
20000	2237
20001	945
20002	2822
20003	829
20005	2510
20007	1734
20008	1733
20009	1742
20010	1735
20011	955
20012	957
20014	1739
20015	1737
20016	2097
20018	3994
20020	3992
20023-X	4249
20027	1829
20032	821
20033	887
20034	2236
20035	1509
20036	1507
20037	1510
20038	2939
20040	498
20042	1508
20044	886
20045	1505
20048	3099
20050	2908
20051	502
20052	3937
20053	3938
20063	1817
20065	1828
20067	1268
20070	1024
20071	1014
20072	1021
20073	1010
20074	1019
20075	1028
20076	1007
20077	1029
20081	1520
20085	2573
20089	1782
20090	1865
20091	920
20092	437
20093	1776
20096	1517
20097	1503
20098	1512
20099	1511
20100	443
20101	429
20102	420
20103	436
20104	455
20105	463
20106	460
20110	906
20112	944
20113	3789
20117	115

ENT–	Item
20119	948
20125	1524
20127	1519
20128	1513
20129	1518
20133	858
20134	929
20135	1784
20136	414
20138	871
20139	1291
20143	880
20144	846
20145	3345
20146	1526
20155	3399
20157	3208
20164	3396
20165	2089
20182	2422
20184	2315
20188	1030
20189	1006
20191	3604
20202	857
20217	3549
20218	3536
20220	3218
20221	111
20223	3195
20224	1521
20226	82
20227	2397
20240	1504
20241	1500
20242	1502
20243	692
20244	901
20246	899
20247	543
20248	834
20251	2235
20272	870
20273	835
20274	915
20275	1775
20276	934
20279	2234
20292	2344
20293	2569
20294	904
20295	584
20296	576
20297	3075
20298	3076
20299	3067
20309	844
20312	914
20313	2274
20314	589
20315	606
20316	3203
20318	3205
20325	2491
20326	2499
20333	912
20335	879
20336	897
20337	877
20340	1022
20341	1034
20342	1025
20343	1026
20344	1023
20345	605

ENT–	Item
20346	607
20347	609
20348	608
20349	2214
20350	2133
20351	1514
20352	848
20353	898
20356	1911
20358	1823
20359	1625
20361	578
20362	603
20365	3432
20369	2230
20370	2229
20371	329
20376	1878
20380	922
20381	2572
20385	651
20390	2417
20391	1770
20393	1780
20395	1777
20398	1877
20408	833
20409	923
20410	853
20411	910
20412	832
20413	843
20422	847
20424	925
20434	598
20436	1781
20440	2803
20451	3216
20453	100
20460	1765
20462	1772
20463	1771
20471	484
20486	1785
20489	977
20494	1017
20498	831
20516	424
20517	465
20518	544
20519	3603
20520	3760
20521	3926
20523	665
20524	1841
20525	3996
20526	3770
20533	680
20536	756
20545	1523
20554	338
20558	3747
20561	1768
20569	2744
20570	2743
20576	541
20585	849
20588	907
20590	911
20591	2223
20593	1217
20596	3413
20599	1027
20600	1016

ENT–	Item
20607	3955
20608	3745
20614	464
20615	461
20616	444
20635	1731
20660	804
20661	677
20662	2095
20675	856
20677	2094
20682	569
20683	610
20685	2839
20687	921
20691	1788
20699	574
20700	571
20702	2498
20717	916
20718	457
20733	1445
20734	1447
20735	1446
20736	1774
20737	3882
20785	1153
20786	1152
20787	83
20797	2207
20803	3120
20815	2437
20821	3447
20828	1490
20829	1492
20830	1491
20831	1489
20835	845
20853	2101
20856	902
20857	903
20860	2243
20861	3594
20875	3978
20878	2060
20879	2939
20886	919
20888	101
20896	2158
20905	2755
20908	830
20909	1767
20929	973
20933	1946
20935	2182
20936	2157
20937	2190
20938	2201
20939	2611
20940	2165
20941	2176
20942	2184
20943	2172
20944	884
20945	2597
20947	3223
20948	1008
20949	3224
20952	2549
20953	2112
20954	2111
20955	2642
20956	1895
20957	2090

ENT-	Item
20958	3676
20959	3630
20960	3607
20961	3606
20965	2607
20967	2610
20968	2191
20969	2166
20970	2188
20971	2198
20972	2189
20973	2186
20974	2197
20975	2202
20976	2160
20977	2167
20979	1842
20980	1849
20981	731
20982	739
20983	1306
20984	1315
20987	2156
20991	2137
20992	2135
20996	473
20997	3718
21001	565
21002	561
21003	2217
21004	2254
21005	2551
21006	255
21008	805
21009	1906
21010	991
21011	978
21012	1882
21013	1806
21016	2579
21017	3057
21018	3058
21019	859
21020	860
21021	851
21030	905
21036	850
21037	2570
21038	1778
21039	1779
21040	2608
21041	2113
21042	2558
21043	3225
21044	3226
21045	3227
21047	3219
21049	3222
21050	3220
21051	3221
21052	1893
21057	2571
21058-X	4244
21059	4090
21060	4031
21061	3941
21062	3455
21063	3102
21064	3037
21065	3765
21066	3409
21079	2161
21101	1745
21126	69
21132	3624

ENT-	Item
21133	3625
21134	3623
21135	3610
21136	3622
21137	2604
21138	1732
21139	3628
21142	3612
21143	3608
21144	3611
21145	3618
21146-X	4271
21147-X	4272
21148-X	4273
21149	2117
21150	2115
21151	2114
21152	2116
21153	93
21154	650
21155	649
21156	3635
21157	3609
21158	3613
21159	2735
21160	656
21161	664
21162	4047
21165	3108
21166	3109
21167	3113
21170	854
21171	863
21172	900
21173	878
21175	3970
21177	3977
21178	1891
21180	1867
21181	1331
21182	1402
21183	470
21185	2924
21187	3111
21188	411
21189	3663
21191	976
21192	4026
21193	4029
21196	1892
21197	3999
21199	4010
21200	3285
21206	4023
21207	4017
21208	4019
21209	1256
21210	2994
21212	2505
21213	2532
21214	1624
21217	3454
21221	2129
21222	2130
21223	2131
21224	4065
21225	2612
21226	2163
21227	248
21228	257
21229	267
21230	268
21231	256
21232	264
21233	266
21234	265
21235-X	4411

ENT-	Item
21236	4011
21237	4016
21238	4002
21239	4001
21240	4022
21241	4006
21242	4000
21245	3723
21248	4007
21249	2241
21250	2544
21252	2646
21254	2321
21260	4021
21261	234
21262	236
21263	238
21264	239
21265	241
21266	243
21267	245
21268	258
21269	260
21270	262
21271	2757
21272	2233
21273	2635
21277	4014
21278	4003
21282	661
21283	690
21284	691
21285	876
21286	888
21287	4004
21293	2185
21294	4020
21296	2986
21297	1522
21298	3344
21299	4005
21300	2736
21302-X	4516
21302-Xa	4517
21302-Xb	4518
21302-Xc	4519
21302-Xd	4520
21302-Xe	4521
21302-Xf	4522
21302-Xg	4523
21302-Xh	4524
21302-Xi	4525
21302-Xj	4526
21302-Xk	4527
21302-Xl	4528
21302-Xm	4529
21302-Xn	4530
21302-Xo	4531
21302-Xp	4532
21302-Xq	4533
21302-Xr	4537
21304	1835
21305	4013
21306	4015
21307	4008
21308	3504
21310	575
21316-X	4274
21317-X	4253
21318-X	4192
21319-X	4133
21322-X	4846
21324	233
21325	235
21326	237
21327	240
21328	242

ENT-	Item
21329	244
21330	148
21331-X	4514
21331-Xa	4515
21332	4009
21333	2215
21334	563
21335	648
21337	2093
21338	432
21339	839
21340	861
21341	866
21342	917
21343	1112
21344	1114
21345	1141
21347	2578
21348	3846
21349	2598
21350	1132
21354	1113
21355	3917
21356	3912
21358-X	4472
21359-X	4473
21360-X	4202
21363-X	4191
21365-X	4120
21366-X	4751
21367-X	4845
21370-X	4342
21371	1830
21372	2958
21373	3909
21374	2714
21375	2250
21377	3915
21378-X	4112
21380-X	4339
21384-X	4498
21385-X	4740
21388-X	4849
21389	3911
21390	3918
21391	3910
21392	3916
21393	3998
21394	3617
21395	4012
21396	3642
21397	3908
21398	3763
21399	3680
21400	3686
21401	3669
21402	3668
21403	765
21404	766
21405	803
21406	802
21407	3670
21410	3671
21412	2134
21413	564
21414	570
21415	615
21416	618
21417	2212
21418	2211
21419	2732
21420	2216
21421	2219
21422	824
21423	842
21424	862
21425	872

ENT-	Item
21426	874
21427	825
21434-X	4220
21435-X	4219
21438-X	4243
21441-X	4381
21442-X	4380
21446-X	4475
21448-X	4756
21453-X	4790
21455-X	4817
21456-X	4827
21457-X	4826
21459-X	4836
21461	386
21462	379
21465	387
21466	1191
21468-X	4267
21469-X	4264
21470-X	4269
21471-X	4266
21472-X	4268
21473-X	4265
21477	1111
21478	1131
21479	1134
21480	1121
21481	1139
21484	1142
21485	1128
21486	1115
21487	1127
21488	1122
21489	1125
21490	1983
21491	1986
21492	2003
21493	2195
21494	2565
21495	1130
21496	1117
21497	1138
21498	1126
21500	1192
21502	2180
21504	1844
21505	733
21506	1382
21507	1876
21509-X	4440
21510-X	4439
21512-X	4462
21513-X	4471
21514-X	4470
21515-X	4467
21516-X	4466
21519-X	4754
21522-X	4785
21523-X	4798
21524-X	4797
21525-X	4805
21526-X	4804
21527	668
21528	3651
21529	1240
21530	645
21531	1190
21532	2194
21533	654
21534	659
21535	2738
21536	2742
21537	676
21538	678
21539	679
21540	3971

ENT–	Item
21541-X	4333
21542-X	4331
21543	968
21544	1405
21545	1406
21546	3929
21550	1380
21551	567
21552	568
21554	674
21556	837
21557	3783
21558	869
21559	895
21560	918
21561	3975
21562	646
21564	891
21565	1381
21566	1394
21568	1049
21570	2495
21571	1188
21572	894
21573	836
21574	1189
21576	2178
21577	893
21578	838
21579	1834
21582-X	4847
21583-X	4841
21584-X	4848
21585	3619
21586	1389
21587	1387
21588	1360
21589-X	4795
21590-X	4794
21591-X	4793
21592-X	4111
21593-X	4203
21594-X	4210
21595-X	4212
21596-X	4223
21597-X	4262
21598-X	4303
21599-X	4413
21600-X	4483
21601-X	4757
21602-X	4759
21603-X	4782
21604-X	4789
21605-X	4788
21606-X	4831
21607-X	4838
21608	2918
21610	1773
21611	1116
21612	2179
21613	1118
21614	1120
21615	2730
21616	17
21617	60
21618	2140
21620	1106
21622-X	4791
21623-X	4792
21624	1036
21625	1105
21626	1349
21628	1040
21629	1046
21630	1389
21631	3724
21633	1374

ENT–	Item
21634	1352
21635	1351
21636	1377
21637	1378
21638-X	4195
21639-X	4194
21640-X	4208
21641-X	4201
21642-X	4209
21643-X	4211
21644-X	4222
21645-X	4301
21646-X	4312
21647-X	4311
21648-X	4412
21649-X	4431
21650-X	4500
21651-X	4499
21652-X	4503
21653-X	4502
21654-X	4758
21655-X	4781
21656-X	4830
21657-X	4837
21658-X	4840
21659-X	4839
21660-X	4852
21661	288
21662	291
21663	1357
21664	1393
21665	3925
21666-X	4713
21667-X	4714
21668-X	4711
21669	1151
21670	1146
21671	3463
21672	3847
21673	1148
21674	1144
21675	96
21676	1038
21677-X	4535
21679-X	4334
21680-X	4536
21681	109
21682	1042
21683	1041
21684	1044
21685	1048
21686	1045
21687	3843
21691	1047
21692	1043
21693	3845
21694	382
21695	380
21696	378
21697	385
21698	381
21699	492
21700	383
21701	1039
21702	1166
21703	1162
21704	566
21705	616
21706	3825
21707	1164
21708	1157
21709	1159
21710	1161
21711-X	4132
21712-X	4198
21714-X	4233
21715-X	4372

ENT–	Item
21716-X	4374
21717-X	4373
21718-X	4376
21719-X	4375
21720-X	4430
21721-X	4488
21722-X	4487
21723-X	4769
21724-X	4776
21725-X	4775
21726-X	4819
21727-X	4818
21728-X	4851
21729	1154
21730	3849
21731	1163
21732	493
21733	826
21734	1167
21735	1180
21736	1174
21737	2248
21738	1168
21739	896
21740	3217
21741	1107
21742	1110
21743	2795
21744	1179
21745	1172
21746	3852
21747	1181
21748	1177
21749	1182
21750	1173
21751	1178
21752	1187
21753	1186
21754	1184
21755	2208
21756	3853
21757-X	4469
21758-X	4465
21759-X	4464
21760-X	4468
21761-X	4816
21763-X	4813
21764-X	4842
21765-X	4843
21766-X	4844
21767	1997
21768	1995
21769	2001
21770	1996
21771	4053
21772	2663
21773	1925
21774	1923
21775	1930
21776	1924
21777	4033
21792	1913
21793	1933
21794	1921
21795	4032
21796	1927
21797	1922
21798	1918
21799	1920
21800	1123
21801	1124
21802	2092
21803-X	4622
21804-X	4623
21805-X	4624
21806-X	4625
21807-X	4626

ENT–	Item
21808-X	4627
21809-X	4628
21810-X	4629
21811-X	4630
21812-X	4631
21813-X	4632
21814-X	4633
21815-X	4634
21816-X	4635
21817-X	4636
21818-X	4637
21819-X	4638
21820-X	4639
21821-X	4640
21822-X	4641
21823-X	4642
21824	2027
21825	855
21826-X	4313
21827-X	4310
21828-X	4314
21829-X	4207
21830-X	4206
21831-X	4205
21832-X	4204
21833-X	4388
21834-X	4389
21835-X	4833
21836-X	4829
21837-X	4828
21838-X	4767
21839-X	4766
21840-X	4770
21841	1119
21842	1129
21843	1143
21844	1137
21845	1919
21846	1136
21847	1931
21848	1140
21849-X	4784
21850-X	4783
21851-X	4780
21852-X	4302
21853-X	4300
21854-X	4248
21855-X	4227
21856-X	4772
21857-X	4123
21860-X	4857
21861-X	4377
21862-X	4232
21863-X	4130
21864	2967
21865	1376
21866	728
21867	1915
21868	3464
21869	3458
21870	3456
21871	3462
21872	1982
21873	3976
21874	2587
21875	1244
21876	1856
21877	1391
21878	1424
21879	2966
21880	3461
21881	2876
21883	3323
21884	3321
21886	3193
21892	211
21894	3322
21896-X	4710

ENT–	Item
21897-X	4715
21898-X	4709
21900-X	4446
21901	669
21902	667
21906	868
21908	218
21909	2710
21911	3460
21913	2796
21914	1169
21915	2708
21916	2916
21917	2709
21918	337
21919	2679
21920	3602
21921	365
21922	1854
21923	742
21924	1388
21925	3655
21926	3631
21927	4018
21928	1879
21929	4025
21930	4027
21931	1881
21932	550
21933	1926
21934	2164
21936	2678
21937	2707
21938	2650
21939-X	4122
21940-X	4128
21941-X	4197
21942-X	4225
21943-X	4226
21944-X	4231
21945-X	4238
21946-X	4237
21947-X	4236
21948-X	4246
21949-X	4245
21950-X	4247
21951-X	4330
21952-X	4329
21953-X	4328
21954-X	4371
21955-X	4419
21956-X	4423
21957-X	4422
21958-X	4429
21959-X	4442
21960-X	4763
21961-X	4762
21962-X	4768
21963-X	4771
21964-X	4774
21965-X	4787
21966-X	4801
21967-X	4855
21968	445
21969	404
21970	3764
21971	3914
21972	525
21973	1998
21974	1999
21975	3390
21976	3389
21977	2652
21978	2643
21979	2641
21980	2647
21981	127

ENT-	Item
21982	2187
21984	2139
21985	4052
21986	1991
21987	1984
21988	1994
21989	2086
21990	2175
21991	2932
21992	2734
21993	2471
21994	2825
21995	2680
21996	1421
21997	2910
21998	2079
22006	819
22073	1327
22074	687
22075	1297
22076	1319
22079	1303
22080	1304
22081	1295
22082	1305
22083	1324
22104	2469
22131	2726
22217	466
22218	3683
22219	441
22220	447
22221	453
22222	462
22223	3681
22224	469
22225	412
22227	3682
22229	757
22251	3335
22280	1145
22331	3966
22339	1330
22340	468
22341	410
22342	408
22345	403
22346	398
22347	397
22348	406
22349	1795
22351	755
22352	407
22357	1328
22358	1322
22361	448
22362	1805
22363	405
22395	1857
22396	746
22398	1325
22404	197
22427	2403
22468	1461
22625	350
22626	112
22683	1199
22704	1744

ENT-	Item
22713	716
22714	1364
22715	1296
22721	964
22722	426
22724	511
22726	399
22727	583
22729	996
22730	983
22731	1058
22794	1054
22795	1873
22796	1062
22797	1060
22799	1055
22800	1057
22801	1063
22802	1064
22803	1056
22808	1211
22811	2367
23057	2555
23116	3493
23118	3726
23121	2767
23122	2764
23142	2483
23214	3004
23302-X	4534
23354	73
23357	2108
23375	3643
23404	2632
23407	2842
23412	2887
23415	2848
23448	3850
23593	2504
23699	1075
23700	1073
23701	1071
23747	2474
23749	2467
23799	3346
23805	1072
23806	1069
23807	1067
23808	1066
23809	1079
23810	1080
23811	1065
23812	1070
23813	1077
23815	1068
23816	1078
23817	1074
23818	513
23843	1616
23862	10
23864	2645
23876	3398
23882	2991

ENT-	Item
23953	4080
23954	2903
23955	3017
23956	3288
23957	3306
23958	3290
23959-X	4505
23960	941
23961	3960
23962	3130
23963	4076
23964	943
23965-X	4474
23971	2559
23972	2955
23973	38
23974	68
23975	4058
23976	50
23977	61
23978	28
23983	2124
23984	3426
23985	161
23986-a	137
23986-b	138
24036	3138
24037	3260
24038	3294
24039	3320
24040	3327
24041	3485
24049	2802
24106	14
24107	26
24108	302
24109	3419
24110	3423
24111	3425
24112	3420
24114	3430
24115	3486
24116	3492
24117	328
24118	3187
24119	3317
24132	130
24136	180
24137	198
24138	376
24139	2174
24140	2183
24141	2200
24142	187
24143	212
24144	2975
24145	74
21446	75
24147	76
24148	439
24149	451
24150-X	4193
24151	4069
24152	77
24153	458
24154	459
24155	431
24156	371
24157	3688
24158	475
24159	349
24160	227
24161	3020
24162	3022
24163	81

ENT-	Item
24164-X	4116
24165	3054
24166	2136
24167	2138
24168	2141
24169	2143
24170	2147
24171	2144
24172	2159
24173	2153
24174	2146
24175	2151
24176	2152
24177	2170
24178	3598
24179	3089
24180	8
24181	2613
24182-X	4199
24183	647
24184	3103
24185	3104
24186	2218
24187	3127
24189	2753
24190	2752
24191	2758
24193	693
24194	2636
24195-X	4124
24196-X	4200
24197	3137
24198	275
24199	3145
24200	725
24201	726
24202	98
24203	97
24204	751
24205	814
24206	816
24207	3774
24208	3188
24209	939
24210	2778
24211	958
24212	959
24213	3215
24214	2091
24215	3240
24216	116
24217	297
24218	1219
24219	3266
24220	3270
24221	3272
24222	2815
24223	2461
24224	2482
24225	2492
24226	2494
24227	2497
24228	3274
24229	3275
24230	3276
24231	3277
24232	1269
24233	2500
24234	3278
24235	3279
24236	119
24237	118
24238	1236
24239	1239
24240	1241
24241	1487
24242	1247

ENT-	Item
24243	1249
24244	2502
24245	2506
24246	2820
24247	122
24249-X	4415
24250	306
24251	1276
24252	309
24253	34
24254	1314
24255	1332
24256	1340
24257	1342
24258	3316
24259	2685
24260	128
24261	1353
24262	1361
24263	1372
24264	1373
24265	1397
24266	3324
24267	1408
24268	1409
24269	2668
24270	2521
24271	1410
24272	1412
24273	1420
24274	1429
24275	1444
24276	3331
24277	3334
24278	2687
24279	1486
24280	3338
24281	3339
24282	3340
24283	140
24284	3342
24285	3343
24286	2525
24287	2526
24288	3355
24289	3356
24290	319
24292	2690
24293	2534
24294	1561
24295	1598
24296-X	4512
24297-X	4543
24298-X	4548
24299-X	4553
24300-X	4554
24301-X	4563
24302-X	4572
24303-X	4577
24304-X	4580
24305-X	4593
24306-X	4599
24307-X	4605
24308-X	4607
24309-X	4608
24310-Xa	4612
24310-Xb	4613
24310-Xc	4614
24311-X	4648
24312-X	4650
24313-X	4652
24314-X	4653
24315-X	4654
24316-X	4663
24317-X	4664
24318-X	4666
24319-X	4668

ENT-	Item
24320-X	4673
24321-X	4688
24322-Xa	4693
24322-Xb	4692
24323-X	4694
24324-X	4703
24325-X	4704
24326-X	4706
24327-X	4718
24328-X	4719
24329-X	4720
24330-X	4724
24331-X	4726
24332	1617
24333	1618
24334	3952
24335	2913
24336	2915
24337	2706
24338	2711
24339	1730
24340	2553
24341	2554
24342	3408
24343	3411
24344	2934
24345	3427
24346-X	4755
24347	3448
24348	3282
24349	1809
24350	229
24351	1815
24352	1816
24353	1839
24354	1840
24355	1843
24356	1861
24357	1864
24358	1838
24359	2943
24360	3487
24361	3489
24362-X	4777
24363	2944
24364-X	4779
24365	3502
24366	157
24367	331
24368	159
24369	1907
24370	1900
24372	3511
24373	2721
24374	62
24375	4034
24376	165
24377	1953
24378	67
24379	335
24380	339
24381	1954
24382	1973
24383	3569
24384	3577
24385	3578
24386	3587
24387	3588
24388	2040
24389	2041
24390	2046
24391	2047
24392	3286
24393	3292
24394	3304
24395	3580
24396	3019

ENT-	Item
24402-X	4383
24403	44
24404-X	4125
24405-X	4127
24406-X	4270
24407-X	4407
24408-X	4406
24409-X	4405
24410-X	4404
24411-X	4408
24412-X	4678
24413-X	4859
24414-X	4438
24430	2740
24433	2768
24434	1259
24436	1260
24472	2145
24473	724
24474	3879
24475	301
24476	2552
24477	2717
24478	1811
24479	3018
24480	2786
24483	49
24486	37
24487-X	4513
24488-X	4705
24489-X	4569
24490-X	4575
24491-X	4604
24492-X	4611
24494-X	4656
24495-X	4660
24497-X	4697
24498-X	4722
24500-X	4196
24502	3422
24503-X	4590
24504-X	4591
24505-X	4687
24506-X	4728
24507-X	4558
24508-X	4752
24509-X	4753
24510-X	4491
24511-X	4734
24512-X	4228
24513-X	4254
24514-X	4501
24524-X	4250
24525-X	4251
24526-X	4646
24527-X	4647
24528-X	4378
24529-X	4796
24530-X	4822
24531-X	4824
24532-X	4825
24533-X	4823
24558	4068
24559	3959
24568	3597
24574	3144
24575	3139
24576	3140
24589	2024
24590-X	4252
24591-X	4255
24592-X	4447
24593-X	4448
24594	59
24615	3844

ENT-	Item
24616	126
24617	311
24618	2902
24619	151
24620	129
24621	1763
24622	2527
24623	3982
24625	3919
24629	3298
24630	3293
24631	3386
24632	3374
24634	3585
24635	3490
24636	3586
24637	3239
24638	3301
24640	3302
24641	3141
24642	3143
24643	3575
24644	3529
24645	3528
24647	3470
24648	3531
24649	313
24655-X	4606
24656-X	4643
24657-X	4644
24658-X	4649
24659-X	4669
24660-X	4670
24661-X	4671
24662-X	4667
24663-X	4596
24663-Xa	4595
24690	324
24692	3851
24696	20
24697-X	4484
24698-X	4321
24698-Xa	4540
24699-X	4476
24700-X	4778
24701-X	4485
24703	3312
24705-X	4760
24706-Xa	4620
24706-Xb	4621
24707-X	4712
24708	2238
24709	2855
24710	2856
24711	2857
24712	2878
24713	2894
24714	2697
24728	3169
24730	194
24731	196
24732	208
24733	195
24734	210
24735	222
24736	207
24737	221
24738	179
24739	206
24740	209
24741	185
24742	292
24743	287
24744	1346
24745	312
24746	293
24747	1890

ENT-	Item
24748	1050
24749	655
24750	2594
24751	2541
24752	2595
24753	2430
24754	2402
24755	2407
24756	2648
24757	2445
24758	1810
24759	230
24760	282
24761	2705
24762	2385
24763	2413
24764	1728
24765	2677
24766	779
24767	767
24768	228
24769	2644
24770	2763
24771	2715
24772	2386
24773	2716
24774	2651
24775	3375
24776	1339
24777	2870
24778	2866
24779	1609
24780	2692
24781	2739
24782	2892
24783	2693
24784	226
24785	947
24786	946
24787	2794
24788	2798
24789	2784
24790	2638
24791	2639
24792	2760
24793	2754
24794	1613
24795	694
24796	2704
24797-X	4807
24809	3236
24810-X	4541
24811-X	4552
24812-X	4561
24813-X	4562
24814-X	4566
24815-X	4567
24816-X	4570
24817-X	4584
24818-X	4588
24819-X	4589
24820-X	4601
24821-X	4610
24822-X	4655
24823-X	4542
24824-X	4665
24825-X	4679
24826-X	4716
24829	4
24841-X	4814
24842-X	4815
24843-X	4538
24844	2938
24871	1108
24872	682
24873	684
24874	683

ENT-	Item
24879-X	4866
24884-X	4113
24885-X	4114
24886-X	4115
24887	15
24888	764
24889	1872
24890	1336
24891	3234
24892	4082
24893	4087
24894	3472
24895	2787
24896	2823
24897	2829
24898	2863
24899	2868
24900	2867
24901	2886
24902	2885
24903	2888
24904	2889
24905	2891
24906	2895
24907	2912
24918-X	4492
24919-X	4493
24920	2227
24922-X	4275
24923-X	4276
24924	3133
24925	3132
24926	3118
24927	3393
24928	3373
24929	3117
24930	3391
24931	3299
24932	3372
24933	3116
24934	3452
24946	1525
24947	2577
24966	1790
24971	1198
24972	1109
24973	2843
24974	2806
24975	2807
24976	2826
24977	3171
24983	3319
24997	2568
24998	2253
24999	2603
25000	2562
25001	30
25002	2997
25021	1619
25024	2062
25033	3596
25034	3329
25036	3989
25037	1606
25038	1337
25039	2107
25040	3727
25041	2682
25042	2658
25043	4091
25044	2655
25045	305
25046	298
25047	303
25048	3903

ENT-	Item
25049	304
25050	2246
25051	277
25052	276
25053	330
25054	2537
25055	2443
25056	2442
25057	2447
25058	2468
25059	2493
25060	2503
25061	2446
25062-X	4609
25063	3360
25064	308
25065	2896
25066	481
25067	191
25068	480
25069	2824
25071	2671
25072	2675
25073	2684
25074	2830
25075	1612
25076	2875
25077	1572
25078	284
25079	1571
25080	2893
25081	478
25082	2637
25083	24
25084	2765
25085	4070
25086	2694
25087	2810
25089	1215
25090	2833
25091	2845
25092	2536
25100	3005
25101-X	4414
25102	3006
25103-X	4424
25104-X	4425
25105	3313
25106-X	4426
25107-X	4427
25108	3314
25109-X	4119
25110-X	4117
25111-X	4118
25112	3016
25113-X	4481
25114-X	4326
25115-X	4299
25116-X	4323
25117-X	4480
25118-X	4221
25119-X	4479
25121-X	4478
25122-X	4725
25123-X	4322
25124	2149
25125-X	4482
25126-X	4477
25127-X	4325
25128-X	4594
25129-X	4324
25130-X	4443
25131	2662
25132	18
25133	3758
25134	2849
25135	2919

ENT-	Item
25136	2917
25137	2700
25138	2245
25139	3901
25140	2793
25141	2509
25142	2844
25143	2435
25144	2633
25145	2828
25146	2879
25147	2827
25148	2801
25149	2518
25150	2901
25151	3921
25152	2952
25153	2799
25171	3007
25172	3008
25173	3010
25174	3015
25175	3009
25176	3013
25177	3014
25179	3011
25180	2790
25181	3965
25182	11
25183	3328
25184	3395
25186	3002
25187-X	4684
25188-X	4683
25189-X	4702
25190	2929
25191	4093
25192	4100
25193	2813
25194-X	4685
25195-X	4686
25196-X	4507
25197-X	4508
25198-X	4506
25222	2959
25226-X	4304
25227-X	4305
25228-X	4306
25229-X	4307
25230-X	4308
25231-X	4309
25232-X	4812
25244-X	4699
25252	300
25253	231
25257	3573
25258	3691
25259	2102
25260	3066
25261	4074
25262	3754
25263	3429
25264	2800
25266-X	4359
25267-X	4409
25268-X	4360
25269-X	4410
25272-X	4865
25315	2512
25337	1726
25339	2729
25349	3235
30000	3551
30001	2066

ENT-	Item
30002	3548
30003	2077
30004	2083
30005	2591
30006	220
30007	3354
30011	3053
30012	3084
30015	3101
30016	3082
30024	2078
30025	3552
30026	4063
30027	4062
30028	2063
30029	2067
30030	2068
30031	2080
30034	2071
30035	539
30036	562
30037	2126
30038	2210
30039	820
30041	822
30042	617
30043	2199
30044	2600
30045	482
30046	810
30047	147
30048	2914
30049	51
30050	343
30051	2031
30052	3590
30053-X	4393
30054-X	4392
30055-X	4391
30056-X	4390
30057-X	4832
30058-X	4834
30059	2584
30060	949
30061	1886
30062	745
30063	3656
30064	2050
30065	2076
30066	2072
30067	2070
30068	3545
30069	2074
30070	2064
30071	2087
30073	2075
30074	2084
30075	3547
30076	2085
30077	2082
30078	1993
30079	3544
30080	491
30082	490
30083	1887
30084	528
30085	2797
30086	1987
30087	2069
30088	1988
30089	1989
30090	3546
30091	2081
30092	2073
30093	1979
30094	1970
30095	1959
30096	1968

ENT-	Item
30097	1976
30098	1969
30099	1170
30100	203
30101	1885
30102	817
30103	4051
30104	1972
30105	3539
30106	3541
30107	4050
30108	1967
30109	1966
30110	1961
30111	1962
30113	1884
30114-X	4765
30115-X	4764
30116-X	4863
30117-X	4862
30118-X	4504
30119-X	4864
30120	663
30121	2998
30123	1888
30124	1883
30125	698
30126	3535
30127	1955
30128	1960
30129	1965
30130	3538
30131	3542
30133	1957
30134	1971
30135	1978
30136	1977
30137	721
30138	1370
30139	2039
30140	3560
30141	1418
30142	1786
30143	2120
30144	611
30145	1963
30146	3557
30147	643
30148	635
30149	1964
30150	633
30151	622
30152	639
30153	628
30154	623
30155	640
30156	634
30157	1980
30158	3741
30159	3740
30160	638
30162	627
30164	2213
30165	2222
30166	889
30167	827
30168	450
30169	657
30170	1369
30171	658
30172	3122
30179	637
30180	3078
30181	3079
30182	3071
30183	626
30184	629

ENT-	Item
30185	630
30186	632
30187	621
30188	624
30189	625
30190	620
30191	631
30192	641
30193	642
30194	3742
30195	644
30196	3772
30197	3646
30198	662
30199	3126
30200	3110
30201	3632
30202	1928
30203	515
30204	3620
30205	1558
30207	1557
30208	3121
30209	636
30210	3083
30211	3636
30212	800
30213	787
30214	785
30215	796
30216	786
30217	784
30218	783
30219	3080
30220	3767
30221	3766
30222	791
30223	3077
30224	768
30225	797
30226	799
30227	776
30228	778
30229	2458
30230	828
30231	540
30232	573
30234	500
30235	3202
30236	2450
30237	3524
30238	2593
30239	882
30240	777
30241	769
30242	789
30243	772
30244	801
30245	798
30246	790
30248	780
30249	2835
30250	3862
30251	428
30252	413
30253	497
30254	865
30255	347
30256	272
30257	224
30258	795
30259	3073
30260	782
30261	781
30262	3164
30263	433
30264	416

ENT–	Item
30265	452
30268	446
30269	1708
30272	289
30273	202
30274	190
30275	215
30276	183
30277	182
30278	184
30279	200
30280	188
30281	213
30282	204
30283	192
30284	217
30285	201
30286	189
30287	214
30288	216
30289	219
30290	193
30291	2221
30292	2533
30293	2224
30294	434
30295	247
30296	254
30297	290
30298	881
30299	883
30300	892
30301	924
30302	913
30303	2557
30304-X	4138
30305-X	4172
30306-X	4187
30307-X	4235
30308-X	4256
30309-X	4257
30310-X	4349
30311-X	4350
30312-X	4351
30313-X	4352
30314-X	4354
30315-X	4358
30316-X	4340
30317-X	4343
30318-X	4741
30319-X	4742
30320	456
30321	3684
30322	419
30323	793
30324	788
30325	3685
30326	438
30327	421
30328	3664
30329	442
30330	3559
30331	3069
30332	3561
30333	3875
30334	3877
30335	3068
30336	823
30337	2589
30338	274
30339	3990
30340-X	4121
30341-X	4137
30342-X	4224
30343-X	4382
30344-X	4263
30345-X	4418

ENT–	Item
30346-X	4428
30347-X	4441
30348-X	4761
30349-X	4773
30350-X	4800
30351	423
30352	3876
30353	3872
30354	792
30355	3555
30356	794
30357	3768
30358	773
30359	774
30360	775
30361	2428
30362	2348
30363	2425
30364	3870
30365	1390
30366	2350
30367	3928
30368	1358
30369	3554
30370	2990
30371	2614
30372	1359
30373	3871
30375	2400
30376	2276
30377	2327
30379	720
30380	2038
30381	4092
30382	2304
30383	2412
30384	2334
30385	3869
30387	1783
30388	396
30389	1417
30390	514
30391	427
30392	2399
30393	3987
30394	3997
30395	3616
30397-X	4802
30398-X	4799
30399-X	4803
30400-X	4489
30402-X	4486
30403-X	4490
30404-X	4135
30405-X	4179
30406-X	4181
30407-X	4182
30408-X	4173
30409-X	4176
30410-X	4177
30411-X	4445
30412	2347
30413	3988
30414	1801
30415	1821
30416	3556
30417	3672
30418	1799
30419	3761
30420	1802
30421	1800
30423	1803
30424	3639
30425	1820
30426	3675
30427	3677
30428	703

ENT–	Item
30429	1822
30430	3021
30431	4024
30432	3673
30433	1797
30434	705
30435	1223
30436	1082
30437	704
30438	3081
30439	1798
30440	688
30441	1100
30442	3674
30443	1238
30444	1607
30445	1553
30446	909
30447	1221
30448	1858
30449	749
30450-X	4458
30451-X	4459
30452-X	4460
30453-X	4461
30454	1556
30455	1395
30456	2065
30457	770
30458	417
30459	2025
30460	1338
30461	1089
30462	1091
30463	1092
30464	1362
30465	1363
30466	1958
30467-X	4174
30468-X	4175
30469-X	4170
30470-X	4171
30471-X	4136
30472-X	4134
30473-X	4180
30474-X	4178
30475-X	4444
30476-X	4185
30477-X	4234
30478-X	4129
30479-X	4131
30480-X	4856
30481-X	4854
30482-X	4230
30483-X	4229
30484-X	4421
30485-X	4420
30486	1257
30487	1288
30488	1356
30489	1235
30490	1792
30491	3986
30492	1722
30493	1280
30494	3985
30495	3991
30496	3759
30497	3923
30498	1250
30499	2029
30500	2026
30501	554
30502	1392
30503	1404
30504	689
30505	1869

ENT–	Item
30506	759
30507	1227
30508	1226
30509	1366
30510	1367
30511	1570
30512	1220
30513	3931
30514	4059
30515	4060
30516	2045
30517	2044
30518	1086
30519-X	4189
30520-X	4186
30521-X	4188
30522-X	4190
30523-X	4868
30524-X	4496
30525	2681
30526	1282
30527	3950
30528	33
30529	1729
30530	3907
30531	3920
30532	3953
30533	1560
30534	3135
30535	3854
30536	2881
30537	1283
30538	1341
30540	1608
30541	3906
30542	113
30543	2898
30544	2666
30545	2762
30546-X	4159
30547-X	4157
30548-X	4158
30549-X	4164
30550-X	4163
30551-X	4162
30552-X	4161
30553-X	4166
30554-X	4165
30555-X	4168
30556-X	4160
30557-X	4167
30558-X	4169
30559-X	4353
30560-X	4355
30561-X	4356
30562-X	4867
30564-X	4494
30565-X	4495
30566	3437
30568	3012
30572	2103
30573	1743
30574	2204
30575	4105
30576	1222
30577	2052
30578	2057
30579	2043
30580	2056
30581	2048
30582	2049
30583	2055
30584	2032
30585	1245
30586	2033
30587	4061
30588	553
30589	3659

ENT–	Item
30590	3634
30591	3660
30592	2036
30593	2051
30594	3934
30595	3932
30596	530
30597	507
30598	1425
30599	1088
30600	1415
30601	520
30602	3697
30603	3696
30604	2424
30605	2427
30606	1427
30607	526
30608	1428
30609	523
30610	506
30611	2346
30612	2398
30613	2302
30614	2303
30615	2358
30616	3957
30617	3406
30618	3273
30620-X	4213
30621-X	4399
30622-X	4397
30623-X	4398
30624-X	4153
30625-X	4152
30626-X	4151
30627-X	4400
30628-X	4149
30629-X	4148
30630-X	4396
30631-X	4395
30632-X	4394
30633-X	4143
30634-X	4142
30635-X	4139
30636-X	4141
30637-X	4140
30638-X	4184
30639-X	4183
30640-X	4150
30641	2275
30642	3466
30643	519
30644	503
30645	505
30646	3253
30647	3250
30648	504
30649	2389
30650	531
30651	2391
30652	2390
30653	2280
30654	2286
30655	2282
30656	2281
30657	2287
30658	2268
30659	3246
30660	537
30661	1158
30662	3848
30663	3995
30664	1165
30665	1160
30666	1156
30667	1155

ENT-	Item
30668	3245
30669	3467
30670	1396
30672	1747
30673	2426
30674	2401
30675	2429
30676	2349
30677	2305
30678	2359
30679	2306
30680	1929
30682	3778
30684	3856
30685	3254
30686	2320
30687	3407
30688	2394
30689	2393
30690	2291
30691	2392
30692	3958
30693	2289
30694	2288
30695	2290
30696	3366
30697	2269
30698	3251
30699	3652
30700	3943
30701	2585
30702	3692
30703	3693
30704	3247
30705	560
30706	1736
30707	3248
30708	1818
30709	702
30710	1634
30711	1682
30712	1716
30713	1715
30714-X	4449
30715-X	4416
30716-X	4417
30717	3983
30718	3362
30719	3363
30720	3433
30721	3361
30722	3364
30723	3365
30724	3969
30725	361
30726	1748
30727	1868
30728	512
30729	1251
30730	758
30731	1403
30732	3641
30733	1827
30734	717
30735	1365
30736	2037
30737	1278
30738	1273
30739	3629
30740	3905
30741	3904
30742	1270
30743	1274
30744	1279
30745	1271
30746	3601
30747	3756

ENT-	Item
30748	1277
30749	1275
30750	1272
30753	3784
30754	3979
30755	3200
30756	3440
30757	3308
30768	3739
30769	2698
30773	3337
30774	3134
30775	3394
30776	3059
30777	3186
30778	3445
30782	3106
30786	3743
30787	3444
30788	3107
30792	3439
30795	2508
30796	3034
30798	2983
30799	3667
30800	2984
30801	3064
30805	3303
30806	3442
30809	3593
30811	3032
30812	3441
30813	3027
30814	3028
30816	3095
30820	3051
30821	3431
30824	3359
30825	3031
30826	3589
30831	3258
30836	3484
30837	3525
30843	3086
30853	3094
30854	3443
30858	3050
30861	3438
30864	3259
30872	3592
30881	1769
30884	3645
30887	3469
30893	3471
30897	1871
30898	763
30899	1407
30900	3665
30901	3637
30902	3738
30903	3984
30904	2411
30906	3762
30907	2410
30908	2333
30909	2311
30910	2271
30911	1837
30912	723
30913	3649
30914	3621
30915	1724
30916	430
30917	517
30918	400

ENT-	Item
30919	1371
30920	3732
30921	2542
30922	2545
30923	2546
30924	2515
30925	2516
30926	2539
30927	2535
30928	2513
30929	2514
30930	2538
30931	3737
30932	1875
30933	3249
30934	2387
30935	2388
30936	3981
30937	3781
30938	3980
30939	4104
30940	4106
30941	4101
30942	4103
30943-X	4109
30945-X	4110
30946-X	4433
30947-X	4432
30948-X	4434
30949-X	4436
30950-X	4435
30951-X	4437
30955-X	4497
30956	1721
30957	496
30959	2543
30960	612
30962	4102
30964	2088
30965	3930
30966	3728
30967	2279
30968	890
30969	875
30970	840
30971	818
30972	873
30973	841
30974	3776
30975	3733
30976	1419
30977	1573
30978	1577
30979	1602
30980	2035
30981	1594
30982	1575
30983	1574
30984	3705
30985	3947
30987	2096
30988	1416
30989	4090
30990	3804
30991	3818
30992	3811
30993-X	4278
30994-X	4279
30995-X	4282
30996-X	4287
30998	3777
30999	3600
31000	3714
31001	3711
31002	3945
31003	1592
31004	1576

ENT-	Item
31006	1586
31007	1399
31008	1601
31009	1580
31010	1599
31011	3662
31012	867
31013	534
31014	1321
31015	2580
31016	1585
31017	1597
31018	1587
31019	1584
31020	2034
31021	1413
31022	1600
31023	1292
31024	1604
31025	1603
31026	3993
31027-X	4401
31029-X	4214
31030-X	4216
31031-X	4215
31032-X	4217
31033	3717
31034	3709
31035	3707
31036	3712
31037	3713
31038	3699
31039	3942
31040	3736
31041	3695
31042	3730
31043-X	4347
31044-X	4335
31045-X	4346
31046-X	4357
31047-X	4277
31048-X	4286
31049	1605
31050	1555
31051	3640
31052	3948
31053	3615
31054	3949
31055	3946
31056	3382
31057	1595
31058	3701
31059	1578
31062	3704
31063	1294
31064	1579
31065	1323
31066	3383
31067	2284
31069	2285
31070	1293
31071	1318
31072	3381
31073	3700
31074	1789
31075	3944
31076	3446
31077	1317
31078	395
31079	394
31080	3702
31081	3380
31082	3384
31083	3703
31084	3706
31085	392
31086-X	4281
31087-X	4283

ENT-	Item
31088-X	4280
31089-X	4295
31090-X	4288
31091-X	4297
31092-X	4348
31093-X	4336
31094-X	4337
31095-X	4338
31096-X	4341
31097-X	4342
31098-X	4344
31099-X	4345
31100	3310
31101	390
31102	3679
31103	393
31104	3678
31105	389
31106	2012
31107	2020
31108	2015
31109	2009
31110	2013
31111	391
31112	2419
31115	2343
31116	2396
31117	2300
31118	1307
31119	4057
31120	2341
31121	4056
31122	2421
31123	2018
31124	2014
31125	2016
31126	2008
31127	401
31128	2301
31129	2356
31131	1677
31132	1706
31133	1676
31134	1633
31135	1712
31136	1631
31137	1705
31138	1627
31139	1707
31140	1652
31141	1692
31142	334
31143	3379
31144	2871
31145	2873
31146	1698
31147	495
31148	1348
31149	3206
31150	1264
31151	2314
31152	2273
31153	2326
31155	2328
31156	3859
31157	2384
31158	2383
31159	2265
31161	2382
31163	2261
31164	1210
31166	1207
31167	178
31169	1711
31170	1664
31171	1665
31172	1709

ENT–	Item
31173-X	4737
31174-X	4736
31175-X	4739
31176-X	4738
31177-X	4368
31178-X	4367
31179-X	4366
31180-X	4365
31181	2890
31182	1212
31183	1202
31185	1201
31186	1213
31187	2258
31188	4054
31191	2260
31193	4055
31195-X	4327
31197	2405
31198	2307
31199	3562
31202	2363
31203	2278
31204	2322
31205	2330
31206	3252
31208	1209
31210	3902
31211	3689
31212	3972
31213	3973
31214	3715
31215-X	4285
31216-X	4284
31217	2150
31223	2002
31226	2019
31227	1204
31228	1206
31229	1985
31230	2332
31231	2264
31233	1203
31234-X	4744
31235-X	4745
31236-X	4746
31237-X	4743
31238-X	4748
31239-X	4747
31240-X	4258
31241-X	4259
31242-X	4260
31243-X	4261
31244-X	4384
31245-X	4386
31246-X	4387
31247-X	4385
31248	2155
31249	2193
31250	2566
31251	2142
31252	2154
31253	2203
31254	3690
31255	3716
31256	2205
31257	3719
31258	2588
31259	2148
31262	2196
31263	186
31264	181
31265	199
31266	2609
31267	2192
31268	2297
31269	3571

ENT–	Item
31270	2294
31271	2354
31272	2259
31273	2368
31274	2296
31275	2299
31276	2374
31277	2408
31278	2317
31279	2406
31280	3865
31282	2309
31283	2325
31284	2298
31285	2270
31286	3753
31287	3198
31288	4064
31291	2928
31294	3482
31295	4077
31296	2267
31297	2988
31298	4088
31299	2409
31304	3779
31305	3782
31321	3794
31322	3799
31323	3800
31324	3797
31325	3836
31326	3840
31327	3838
31328	3841
31329	3939
31330	3837
31331	3842
31332-X	4402
31333-X	4317
31334-X	4316
31335-X	4369
31336-X	4370
31341-X	4296
31342-X	4290
31343-X	4289
31344-X	4450
31345-X	4457
31346-X	4452
31347-X	4451
31348-X	4453
31349-X	4454
31350-X	4455
31351-X	4456
31352	4045
31353	409
31354	1281
31355	3734
31356	2021
31357	3874
31358	536
31360	1208
31361	2058
31362	2978
31363	3873
31364	2059
31367	4046
31371	4044
31373	2457
31374	3505
31375	1596
31380	2590
31384	1193
31385	1836
31386	1194
31387	3648
31388	1990

ENT–	Item
31389	516
31391	4081
31392	3731
31397	2592
31398	454
31399	3881
31400	333
31401	3192
31402	3785
31403	3780
31404	3230
31406	3229
31407	1228
31410	3154
31411	3161
31412	3156
31413	1195
31414	3152
31415	3159
31416	3147
31418	2355
31419	3155
31421	3160
31422	1423
31423	3150
31424	1422
31425	3935
31426	3858
31427	1414
31428	3786
31429-X	4242
31430-X	4240
31431-X	4241
31432-X	4239
31445-X	4463
31446	3476
31447	3475
31448	3956
31449	3880
31450	4048
31451	4083
31452	4085
31453	4079
31456	3479
31457	3480
31458	4049
31459	3855
31460	3478
31461	3788
31462	4097
31463	4094
31464	4096
31465	4099
31466	4095
31467	4098
31468-X	4155
31469-X	4154
31470-X	4156
31471	3172
31473	3173
31474	3179
31475	3165
31476	3148
31477	3933
31478	3687
31479	2414
31480	2335
31481	2415
31482	2416
31484	3752
31485	3751
31487	3801
31489	3803
31490	4066
31491	3185
31492	3182
31493	3181

ENT–	Item
31494	3180
31495	3175
31496	3174
31497	3176
31498	3178
31499	3796
31500	3798
31502	3477
31503	572
31504	2423
31505	3184
31506	3787
31507-X	4292
31508-X	4291
31509-X	4293
31510-X	4294
31514	3537
31515	3534
31518	3540
31519	2362
31520	3867
31521	3868
31522	2323
31523	2380
31524	2340
31525	3860
31526	2371
31527	2364
31528	2357
31529	2324
31530	3863
31531	3864
31532	1200
31533	2266
31536	2360
31538	3509
31540	2379
31541	2375
31542	2376
31544	3183
31547	3177
31548	1717
31549	1680
31550	1539
31551	1938
31552-X	4820
31553-X	4735
31554-X	4379
31555	3829
31556	3834
31557	3805
31558	3810
31559	3823
31560	3812
31561	3832
31562	3824
31563	3817
31564	3821
31565	3815
31566	3819
31567	3831
31568	3813
31569	3833
31570	2463
31571	2462
31572	2465
31573	2460
31575	1718
31576	1704
31577	1629
31578	1630
31579	1713
31580	1669
31581	1714
31582	1635
31583	1719
31584	1666

ENT–	Item
31585	1626
31586	1941
31587	1939
31588	1934
31589	3830
31590	3816
31591	3806
31592	3828
31593	1135
31594	1133
31595	2464
31596	2459
31597-X	4144
31598-X	4146
31599-X	4145
31600-X	4147
31601-X	4361
31602-X	4363
31603-X	4362
31604-X	4364
31605-X	4315
31606-X	4319
31607-X	4318
31608-X	4320
31609	1551
31610	1550
31611	1538
31612	1549
31613	1548
31614	1530
31615	1552
31616	1535
31617	1937
31618	1940
31619	1936
31620	2404
31621	3097
31622	3092
31623	3035
31624	2973
31625	3190
31626	3098
31627	99
31628	3795
31629	3802
31630	806
31631	2381
31632	2378
31633	2006
31634	2022
31635	2004
31636	3543
31637	3553
31638	3358
31640	3436
31641	3435
31642	3434
31643	2005
31644	2023
31645	2011
31646	2010
31648	2007
31649	1981
31650	1975
31651	1974
31652	3550
31654	1992
31658	3213
31660	3214
31662	3835
31663	3814
31664	205
31665	3189
31668	3515
31669	2353
31670	3520
31671	3521

ENT-	Item
31672	2338
31673	3516
31674	3519
31675	2318
31676	3866
31678	2377
31679	2369
31680	2319
31681	2292
31682	2329
31683	2316
31684	2283
31686	2308
31687	3861
31689	3710
31690	2177
31691	3036
31692	1693
31693	1672
31694	1653
31695	1683
31696	1638
31697	1684
31699	1670
31700	1648
31701	1691
31702	1657
31703	1681
31704	1671
31705	1649
31706	1656
31707	1674
31708	1651
31709	1699

ENT-	Item
31710	1644
31711	1636
31712	1637
31713	1675
31714	1659
31715	1701
31716	1646
31717	1686
31718	1650
31719	1700
31720	1647
31721	1689
31722	1658
31723	1660
31724	1643
31725	1632
31726	1642
31727	1685
31728	1645
31729	1703
31730	1673
31731	1640
31732	1690
31733	1564
31734	1794
31735	737
31736	1312
31737	1591
31738	1472
31739	1545
31740	1566
31741	1568
31742	1832
31743	719
31744	1299

ENT-	Item
31745	1582
31746	1455
31747	1532
31748	1569
31749	1846
31750	735
31751	1310
31752	1589
31753	32
31754	1695
31755	1702
31756	1470
31757	1543
31758	1285
31759	1720
31760	1696
31761	1697
31762	1654
31763	1641
31764	1565
31765	1845
31766	734
31767	1308
31768	1588
31769	1467
31770	1540
31771	1567
31772	2834
31773	2872
31774	2748
31775	1694
31777	1655
31778	1831
31779	718
31780	1298

ENT-	Item
31781	1581
31782	1454
31783	1531
31784	1287
31785	1847
31786	736
31787	1311
31788	1590
31789	1471
31790	1544
31791	1286
31793	2262
31794	3517
31795	3518
31796	2295
31797	3522
31798	1948
31799	1947
31800	3807
31801	3827
31802	3809
31803	3808
31804	3826
31805	3822
31806	3820
31807	2272
31808	2313
31809	2331
31810	3136
31811	3974
31813	2370
31814	1205
31815	2337

ENT-	Item
31816	2293
31817	2336
31818	2312
31819	2433
31820	3878
31821	2431
31822	2434
31823	2432
31824	2372
31825	2373
31826	2420
31827	2395
31828	2342
31829	2418
31830	2634
31831	699
31832	2231
31833	697
31834	1860
31835	752
31836	743
31837	2232
31838	3026
31839	2209
31840	696
31841	695
31842	2438
31843	2756
31844	1426
31968	1639
32583	1284

☆ U. S. GOVERNMENT PRINTING OFFICE: 1963—660292